T in DUBLIN
s, Collars & Pyjamas,
WONDERFUL RANGE OF
URS, SHAPES & FITTINGS
atch, Quarter Sizes
Moderate.
afton St., Dublin.
Write for New Summit Illustrated Booklet.
EST'S
Bargains
ay Only.
s from each Department.
-Smart All
w Checks,
ounds, con-
Red, Blue,
ice, 40in.
ice, 4-11.
3/11
ay Offer in
Y UM-
5/11
OUSE,
W ST.
EN DAM-
S, slight
rice, 1/6½.
11½D.
2
3/6
STITCHED
lity. 11
6 2/6
ays of
y Sale
SONS, LTD.
WICKLOW STREET.

BRILLIANT and daring combinations of colour are this year's note.

The choice is yours, the execution sure,

PRESCOTT'S,
DYERS & CLEANERS,
DUBLIN.

SPECIAL EXTRA

The Irish Times.

PRICE TWOPENCE. DUBLIN, SATURDAY, MAY 15, 1926. VOL. LXVIII. NO. 21,552.

McCULLOUGHS
Are offering a special
FULL IRON-FRAME, CHAIN ACTION TRICHORD. FULLY GUARANTEED.
PIANOFORTE at
45 Guineas—Nett Cash
Call, Write or Phone 4829 for things musical
56 Dawson Street.

DIXON'S
ARBUTUS
TOILET SOAP
FOR THE COMPLEXION.
1/6 per box of 3 tablets.

Births, Marriages, and Deaths (which in all cases must be authenticated), 3 lines, 2/6 words, 2/6; each additional line of 7 words, 2d.

Irish Times 'Phone Numbers.—Dublin 6036 and 6037; Belfast—1787; London—Central 4336. Belfast Office—120 Royal Avenue. London Office—59 Fleet Street.

BIRTHS.

JOHNSON—May 1, 1926, at 3 Belgrave Villas, Bray, to Mr. and Mrs. Harry J. Johnson, a daughter.

LAIRD—May 11, 1926 to Mr. and Mrs. J. A. Laird, Williamville, Howth road, Clontarf, a son.

O'MALLEY—May 11, 1926, at 30 Lower Baggot street, Dublin, to Mr. and Mrs. P. S. O'Malley, 7 Eden terrace, Limerick, a son.

RIDLINGTON—May 8, 1926, to Bilinor, wife of E. C. Ridlington, a daughter.

WELSH—May 6, 1926, at 18 York avenue, Rathmines, to Mr. and Mrs. F. H. Welsh, a son.

MARRIAGES.

COSTELLOE and DUNHAM—April 28, 1926, at Church of the Sacred Heart, New York, with Nuptial Mass, by the Rev. J. J. Lennon, P.P., William J., son of Mr. William Costelloe, 54 Haddington road, Dublin, to Catherine Hester, only daughter of Mr. and Mrs. Michael Curran, University avenue, New York.

GIBSON and McCLURE—May 7, 1926, at Ormond quay Presbyterian Church, by Rev. Thomas Byers, John Gibson, 54 Palmerston road, Dublin, to Wilhelmina McClure, youngest daughter of the late William Neill, Church View, Lisburn.

HAW and REDMOND—May 12, 1926, at Westminster Cathedral, by the Right Rev. Canon Howlett, D.D., Patrick C. Maw, of Ely, son of the late Dr. Henry Trenham Maw, of Westcott, Surrey, and Mrs. Maw, to Dickie, youngest daughter of Dr. and Mrs. Stennett Redmond, of Fopefield, Athy, County Kildare.

GOLDEN WEDDING.

GILLMER and BROWN—May 12, 1876, at Berry street Presbyterian Church, Belfast, by the Rev. R. J. Lynd, M.A., John Mitch Gillmer, to Sarah, second daughter of James Lamont Brown, Present address—Kincora, Eden road, Bathgar.

DEATHS.

ANNOUNCEMENTS received late for insertion in this column will be found on Page 8.

ANDERSON—May 13, 1926, Frederick Ronald Anderson, of 5 Castlewood Park and 87 Harcourt street, beloved husband of Rose Anderson. Deeply regretted.

BIDDULPH—May 10, 1926, at his residence, 9 Carlyle Mansions, Cheyne Walk, London, of heart failure, Lieutenant-Colonel Middleton Wemyss Biddulph, D.L. (of Rathrobin), late Northumberland Fusiliers, aged 76.

CARR—April 21, 1926, at Rosario, Argentina, Edward, eldest son of the late Rev. Elliott E. Carr, Rector of Rathsaran.

CLARKE—May 9, 1926, suddenly, at Droitwich, Worcestershire, Jane, daughter of the late Andrew Clarke, Esq., J.P., Belmont, Lifford. Funeral took place at St. Peter's, Droitwich, on May 12, 1926.

COBBAN—May 13, 1926, at Shanbolley, Rallinasloe, Isabella, dearly-loved wife of John Cobban, aged 73 years. Funeral to-day (Saturday) to Creagh Cemetery at 3 o'clock (new time).

CORDNER—May 12, 1926 at his residence, 2 Spencer Villas, Glenageary, Anthony J. Cordner, dear husband of the late Robert D. Cordner, Dublin. Funeral leaves Spencer Villas at 9 a.m. on Monday, 17th May, for Mount Jerome, arriving there 10 a.m.

De la GHEVASNERIE—May 9, 1926, at Kerdavy, Herbignac, France, Lilias, widow of the late Charles de la Ghevasnerie, and daughter of the late Judge Kelly, of Newtown, County Galway. R.I.P.

FITZSIMONS—May 15, 1926, at his residence, Ballscott, Hazelhatch, Nicholas Fitzsimons. Deeply regretted by his sorrowing wife, brothers, and sisters. Funeral will leave St. Patrick's Church, Celbridge, to-day for the family burial ground, Baker, Lucan.

FURLONG—May 10, 1926, suddenly, Thomas J. Furlong, Solicitor, of 11 Eustace street, and "Glenaven," Highfield road, Rathgar. R.I.P.

GLESON—May 14, 1926, at 4 Wolfe Tone street, Limerick, Mary Josephine, dearly-beloved wife of Robert S. Gleeson, and eldest daughter of Mrs. Alice Macmahon, of Ballycahane, Askeaton. Thomas Macmahon, to the inexpressible grief of her husband, mother, and sisters. R.I.P. Funeral to Mungret Cemetery. Limerick, Saturday morning 10 o'clock. American papers please accept.

GORMAN—May 12, 1926, at 12 Fairview, Clontarf, Mary Gorman. Funeral Arrives 10 and Requiem Mass at 11 o'clock this (Saturday) morning. Funeral 3 o'clock for family burial ground, Dalkey. Kindly no flowers.

HOPE—May 14, 1926, at Ball View House, Tharles, William E. Moore. Deeply regretted. R.I.P. Funeral from the Cathedral to St. Brigid's Cemetery to-morrow (Sunday) at 2 o'clock.

NALLY—On Ascension Thursday, 1926, at his residence, Ballymahon, County Longford, James Nally, Merchant, in his 60th year. Deeply regretted. Office and High Mass at St. Matthew's Church to-day (Saturday) at 10.30 a.m. (old time). Funeral at 2 p.m. (old time) from St. Matthew's to Mullingmore Cemetery.

O'CALLAGHAN—May 12, 1926, at Lismehasan, County Clare, after a long illness, Mary Josephine O'Callaghan, widow of Colonel John O'Callaghan, D.L., J.P., eldest daughter of the late John Westropp, of Attyflin, County Limerick, aged 86 years. Funeral leaves Lismehasan at 12 noon (summer time) 17th May for Tulla. No flowers.

PHIBBS—On Thursday, May 13, 1926, at the residence of her brother-in-law (Dr. William C. Thompson, The Laurels, Hookwood, Surrey), Katherine Emma, eldest daughter of the late T. Barton Phibbs, of Sligo.

ROBINSON—May 12, 1926, at Westview Downshire road, Bangor, County Down, Sarah Eleanor, widow of the late James Ralph Robinson, Ballybay, County Monaghan. Funeral at 10 o'clock this (Saturday) morning, arriving at Corcher Church about 1.40 (via Monaghan and Gwanns Cross).

SMULLEN—At her residence Clonmannon, Rathnew, Wicklow, Bridget, widow of the late Thomas Smullen (D.S.R.R.). R.I.P. Funeral to-morrow (Sunday) at 2 o'clock to Glenealy Cemetery.

TAYLOR—May 12, 1926, suddenly, at his residence, 24 Ahnadale avenue, Fairview, John Taylor. Deeply regretted. Funeral to Mount Jerome at 10 a.m. to-day (Saturday).

WEBB—May 14, 1926, Annie Webb, widow of the late Richard Cox Webb, of Hadden's Medical Hall, Wexford, aged 83 years. Funeral from Anne street to Crootown Cemetery to-morrow (Sunday) morning at 9.45.

IN MEMORIAM.

CROMIE—In ever-present and loving memory of Letitia M. Cromie, who was called Home 13th May, 1924. Peace, perfect peace, with loved ones far away.—Parents, sisters, and brothers.

HORNECK—Sixth Anniversary.—In loving memory of my dear father, John T. Horneck, C.B.R.I.C., 4 Mill Cottage, Tipperary, who died 15th May, 1920. "To-day recalls and memories." Inserted by his loving daughter, Harriett.

MARTIN—In loving memory of my dear husband, William J. Martin, Aughnaclov, died 15th May, 1914.

Home to Jesus, home to glory,
All his waves of trouble o'er;
He is safe with other loved ones,
On that peaceful, happy shore.

RUTTLE—In ever-loving memory of dear mother, who "fell asleep" on the 18th May, 1924, at Hill terrace, Bandon. "Perfect love casteth out all fear."

NICHOLS'
'Phone—61276. 'Phone—61276.
FUNERAL AND CARRIAGE ESTABLISHMENT.
Lombard street (Westland Row). Coffins, Hearses, and every Requisite. Economy and Punctuality.

FUNERAL REQUISITES OF EVERY DESCRIPTION
WALLER,
DENZILLE STREET (Re-named Fenian Street),
MERRION SQUARE.
SALOON MOTOR HEARSES.
PRIVATE MORTUARY.
'Phone—61275. Wires—"Undertaker, Dublin."

MILLER AND CO., BRAY
FUNERAL Directors. Superior Motor Hearses.
'Phone—Bray 117. Wires—"Collier, Bray."

RAMSAY, WREATHS,
Florists to H.M. the King. FLORAL DESIGNS.
'Phones 1158, R.B. 491. Telegrams (Visits), Dublin.
50 NASSAU ST. Nurseries, Ballsbridge.

WATSON'S Telegrams—"Quickness, Dublin." Tel.—2572. WATSON'S, 31 NASSAU ST. Nurseries, Kullney.
WREATHS.

"SAY IT WITH FLOWERS."
ANYWHERE. ANYTIME.
M. & G. JAMESON,
21 NASSAU ST., DUBLIN.
'Phone 61473. Telegrams, Shamrock, Dublin.

IRISH TIMES.
Payable in advance.

	Home and Foreign.
Yearly	£3 18 0
Half Yearly	1 19 0
Quarterly	0 19 6
Monthly	0 6 6

WEEKLY IRISH TIMES.

Yearly	£0 18 0
Half Yearly	0 9 0
Quarterly	0 4 6

Office Orders or Cheques to be made payable to Irish Times, Ltd.
Telephone—Nos. 6036, 6037.

Printed and Published by the IRISH TIMES, Limited, at the Offices, 31 Westmoreland street, in the Parish of St. Mark and City of Dublin.
FRIDAY, MAY 14, 1926.

MISCELLANEOUS.

THOMAS EDWARD HOARE, late of Glenanore, Castletownroche, in the County of Cork, Barrister-at-Law, Deceased. All persons having any claims or demands on the Estate of the above deceased are requested to furnish forthwith the particulars of same to the undersigned.
PHILIP W. BASS and CO., Solicitors for the Executors, 9 South Mall, Cork.

"TAMLISE" the Tea for flavour. Packed in ½, ¼, and ⅛ lb. Packets. Ask for it.

GOOD opportunity for one or two Hairdressers with capital and good connection, anxious to commence business by own account. Excellent premises in best part of Clontarf street offered at nominal rent for first year of tenancy.—H 1100, this office.

JOHN G. PARKES and Sons Ltd., DUBLIN. Cycle and Motor Accessories. Motor Cars.

ATTRACTIVE BUNGALOW. NOW Completed, Vernon avenue, corner Seafield road, Clontarf; very labour-saving, beautiful situation; £900; remission of rates; good garden, space garage. Open Sunday 3 to 6 p.m. Tuesday, Thursday, Friday, 4 to 6 p.m.

AUDIT Clerk required by Dublin firm; must be qualified, or have had five years' continuous experience; no others need apply. Send full particulars, stating age, salary, etc., and give copy references, to 1043, Clerk," this office.

AUCTION Advertisements will be found on Pages 13 and 14 of To-day's Issue.

BOOKKEEPER-CASHIER — Lady, aged 40, Protestant, many years' experience, splendid references, wants employment; capable of taking charge.—H 1397, this office.

BROOKS, THOMAS, AND Co. Dublin. USE "BROMAS" BUILDING MATERIALS. THE HALL-MARK OF BEST QUALITY.

BATTERSBY AND CO.'S SALES. SEE Last Page of this paper for particulars of Sale at our Auction Galleries of (1) Paintings, Engravings, Personal Effects, Bric-a-brac, examples Dolph and early English schools, Antique and Modern Furniture. Business premises Various parts city, and Broadrock Mall, Blackrock, on 8 Acres, lots of real estate.
BATTERSBY and CO., AUCTIONEERS, 38 Westmoreland street, Dublin.

76 LEINSTER ROAD, RATHMINES. THIS SUBSTANTIAL HOUSE will be Sold by Auction, on the Premises, on Thursday next, at 12 o'clock, when the Furniture will also be Sold.
DOCKRELL LIMITED, M.I.A.A., Auctioneers and Valuers.

SOUTH GREAT GEORGE'S STREET, DUBLIN. MOIRA RESTAURANT, TRINITY STREET (COLLEGE GREEN), Two minutes from Trinity College. Charcoal Grill. P. NUGENT, Proprietor.

STUDENT, with experience, desires Holiday engagement, July-August; usual subjects, games; excellent references.—Manning, 51 Pembroke road.

TRUST have the "CAPITAL" Tea (Regd.). This thought, carried into practice, has brought satisfaction to thousands. Try it. Districts Agent, F. Sewell, 12 Duke street.

3 ADELAIDE TERRACE, BROOKFIELD ST., DERMANHAM.—For Sale, this most attractive Modern House, near tram and city; five apartments in all, with yard and capacious shed at rear; with back entrance. Held for residue of 835 years from 1912, subject to a rent of £5; Fee Law valuation, £40; clear possession; price £350. For further particulars apply—Executive Purchasers' solicitor, P. N. MURPHY, 19 Kildare street, Dublin.

RED BANK RESTAURANT, LTD., D'Olier street—Courses Lunch, 2/-; Tea, 1/-. All drinks of best quality at outside prices.

ANNE LYNCH'S TEAS.

£950—South Circular road, Kilmainham—Well-built modern House, Semi-detached, for Sale; immediate possession; long lease; P.L.V. £26. Reply H 1199, this office.

LAWN MOWERS from 40/- also Pennsylvania, Repairs and Sharpening. Garden Tools in great variety.—BOOTH BROS., DUBLIN.

FARNHAM HOUSE AND MARYVILLE, FINGLAS, near DUBLIN. Private Hospitals for Mental and Nervous Illness. Modern Treatment. Apply Medical Superintendent. 'Phone—Drumcondra 942.

"MAGNET"—The Tea that is all Pep. No stalks, no stalks, no waste. Only at 27 Talbot street and 59 Camden street. Branch Depots.

LIMERICK—Advertisements for the "Irish Times" can be handed in at Hutler's Newsagency, Karnfield street, Limerick.

KASHA AND ITS ATTRACTIONS. See the Special Article by Molly Dawn in the Woman's Page of the "Weekly Irish Times" to-day.

STAINLESS TABLE CUTLERY, Ivorine handles, from 13/6 ½-dozen, post free.—THOMPSON, 13 NASSAU STREET, DUBLIN.

MONEY—The Highest Advances to be obtained in Dublin on Jewellery, Silver Plate, Furniture and Valuable Chattel Property of every description, at the First-Class Money Office, 85 MARLBOROUGH STREET, 85.

ELECTRIC LIGHT FITTING. A LARGE VARIETY OF MODERN ELECTROLIERS. Wiring Accessories and Radio Supplies. Guaranteed Electric Lamps from 1/6 each. DOCKRELL LIMITED, Dublin.

SHORT CROSS-WORD PUZZLES are attractive. Cash Prizes are offered in the "Weekly Irish Times" to-day. Price twopence, at all Newsagents.

THOMAS Henshaw and Co., Ltd.—Garden Tools, Lawn Mowers, Wire Netting.—S to 12 Christ Church place. Works—Clonskea.

CARBON'S LIQUID PAINTS. Write for Colour Card and Prices.—CARBON'S, 82 Bachelor's Walk, Dublin.

WISDOM AND ACHIEVEMENT. An important aspect of the student's progress is dealt with in the Students' Page of the "Weekly Irish Times" to-day. Price twopence, at all Newsagents.

SERMONS.

CENTENARY METHODIST CHURCH.
STEPHEN'S GREEN.
Evening Service at 7 o'clock.
Preacher: REV. W. J. OLIVER.
Subject: "GET THEE BEHIND ME, SATAN!"

SANDFORD PARISH CHURCH.
11.30—THE DEAN OF DROMORE.
7. 0—THE DEAN OF KILDARE.
OFFERTORY FOR C.M.S.

CHRIST CHURCH, BLACKROCK.
TO-MORROW (SUNDAY), AT 7 P.M.:
Preacher—THE BISHOP OF DERRY.
Offertory for Parochial Own Missionary Fund.

A GOSPEL ADDRESS
Will (D.V.) be given in
THE HALL, 40 WESTLAND ROW,
By
MR. J. C. TRENCH,
On TO-MORROW (SUNDAY), 16th, at 7 p.m.
ALL ARE WELCOME.

16/35 H.P. WOLSELEY SALOON, Luxurious Body. Price £525. Invited free Dublin, in stock.—GRAFTON MOTOR CO., Grafton street, Dublin.

FORD Ton Van, £145 (ex Works).—AUTOCARS, 19 Chatham street (off Grafton street).

MORRIS Cars on the easiest of easy payment plans.—Sole Agents Britain, Dublin.

STANDARD CARS. We have four used Cars on hand at the moment for immediate disposal from £130 to £385.
H. W. ARCHER and CO., 55 Lr. Mount street.

OUR SPRING SHOW, 1926. Our Representative will be in attendance at Messrs. Henry Ford and Son's Stand, SMITHFIELD MOTOR CO., LTD., Smithfield, Dublin.
'Phone 4441.

WHITE MOUNTAIN and AUTO VACUUM ICE CREAM CABINETS. Offers from stock; ice Chests and Refrigerators, wire Dish Covers, Slabs, dated ice Moulds and metal.—THOMAS MACKENZIE and SONS, LTD., Great Brunswick street, Dublin.

SERMONS.

ST. PATRICK'S CATHEDRAL.
SYNOD SERVICE,
MONDAY NEXT, 17th, at 8 p.m.
Preacher:
THE LORD BISHOP OF OSSORY,
Who will deal with the World Call to the Church in connection with the great Missionary Conference in London.

S. MATTHIAS'S CHURCH.
FOUR SUNDAY MORNING SERMONS ON
THE WORLD CALL TO THE CHURCH.
TO-MORROW, 11.30 A.M.:
THE CALL FROM NOBLER LANDS.

CLONTARF METHODIST CHURCH.
S.S. ANNIVERSARY SERVICES,
CONDUCTED BY
Rev. J. R. W. RODDIE
(LONDONDERRY).
TO-MORROW (SUNDAY), 16th MAY.
MORNING 11.30
AFTERNOON 3.30
PARADE SERVICE ..... 7 p.m.

COME.
RATHGAR METHODIST CHURCH,
BRIGHTON ROAD.
YOUNG PEOPLE'S ANNIVERSARY SERVICES, 11.30 a.m. and 7.0 p.m.
Rev. J. C. ROBERTSON, M.A., B.D. (Belfast).
SPECIAL MUSIC BY YOUNG PEOPLE'S CHOIR.
OFFERING FOR SUNDAY SCHOOL AND CHILDREN'S SERVICE.

DOLPHIN'S BARN METHODIST CHURCH,
24th ANNIVERSARY SERVICES.
SUNDAY (To-morrow) 11.30 and 7.0
REV. HAMILTON C. HILL-PHILLIPS (Belfast).
Monday, Miss CLARKE.
Tuesday—PRAISE SERVICE, at 8.0.
Chairman—Mr. R. P. KINGSTON.
Soloists—Miss STELLA ROBINSON and Mr. R. SHEPHERD. Anthems by Choir.

ST. GEORGE'S PARISH CHURCH,
TEMPLE STREET.
ORGAN AND VOCAL RECITAL
By
Mr. George Harrison, Mrs. Hughes and Rev. H. G. Forde.
WEDNESDAY EVENING NEXT
At 8 p.m.
Silver Collection in aid of Parochial Funds.

CENTENARY METHODIST CHURCH,
STEPHEN'S GREEN.
TO-MORROW (SUNDAY).
11.30—Rev. ALEX. McCREA, B.A., Belfast.
7 o'c.—Rev. W. J. OLIVER.
Evening Subject: "The Judgment of the World is NOW!"

MISSION BUILDINGS,
TOWNSEND STREET.
ANNUAL SERMONS,
TO-MORROW, 11.30 and 7 p.m.
Preacher—Rev. J. SWITER (St. James', Ilfracombe)
Reception of Converts at Evening Service.
ALL WELCOME.

ANNIVERSARY ARRANGEMENTS, 1926.
THURSDAY, May 20.
9.45—Holy Communion, Christ Church Cathedral.
10.45—Memorial Members' Meeting, Christ Church Chapter Room. Speaker: General Jenkins, C.M.G., C.B.E., Deputy Secretary, S.P.G.
8 p.m.—Public Meeting, Diocesan Hall, Upper Baggot street. Chairman: The Archbishop of Dublin. Speakers: The Rev. P. Garfield Williams, M.B., O.B.E., Secretary Missionary Council (C. of E.); General Jenkins, C.M.G., C.B.E.
Subject: "The World Call to the Church."

METROPOLITAN HALL,
LOWER ABBEY STREET.
(CITY OF DUBLIN Y.M.C.A.)
BRIGHT EVANGELISTIC SERVICE, 8.30 p.m. Singing from 8.15 p.m.
Special Address by
MR. AUBREY MOORE,
United Choir. Hearty Singing.
Special Quartette.
EVERYBODY WELCOME.

EVERYTHING
hinges on the AUSTIN TWELVE—in its class of course—
If the Austin Twelve can't do it—it can't be done!
4/5 SEATER £365 AT DUBLIN
Sole Irish Free State Distributors:
LINCOLN AND NOLAN, LTD.,
57 and 58 Lr. Baggot St., DUBLIN.

HORSES.

Wires—"Sewell's, Dublin." Telephone—61293
SEWELL'S, DUBLIN.
AUCTION AT THE REPOSITORY ON THURSDAY NEXT, MAY 20th,
HUNTERS, HARNESS HORSES, PONIES, TRAPS, ETC., including:
The Property of R. Nicholl Caddell, Esq.
1. Harry Lorrequer, brown gelding (1918), about 15.2 hands high, by Charles O'Malley—Wattle Bough, by Kincasted (Vol. 25, p. 693); own brother to Larry, the Flail (a good winner) and Frank Webber (good winner on flat and over hurdles); also Swagger Cane, dam of Aaron's Rod, Silver Sword and Mr. Brock; good hunter; hunted with Meath, Louth and Ward Hounds; winner of two flat races in 1925.
2. Brown Mare, about 14.3 hands high; good polo pony and excellent pony for a beginner.
3. Vengeance, black gelding (1925), about 13.3 hands high, by Orb—Irish Alice, by Irishman, her dam, Miss Eger, by Egerton (Vol. 35, p. 390).
V.S. Certificates at Sale.
The Property of Anthony Vere Foster, Esq.
Bay Gelding, 7 years old, about 15.2 hands high, by Dalmi Acon, dam by Red Prince; good hunter, first-rate tencer, very fast.
Also many other Lots.
SEWELL, SON & SIMPSON
AUCTIONEERS. (LTD.)

HORSES HARVEY'S HORSES WORM AND CONDITION POWDERS.
THE REMEDY FOR WORMS AND LOW CONDITION.
MOST ESSENTIAL IN THE SPRING. USED IN ALL THE LEADING STUDS, TRAINING AND PRIVATE STABLES.
Boxes of 15 Powders, 3/6 each, or with Special "Vyvle" Ball, 4/3.
"Special" Boxes for 5 Foals or 2 Yearlings, 3/6 each.
OF MOST CHEMISTS.

LOANS BY POST.
£20 TO £5,000
In any part of Ireland and Great Britain to all respectable persons on Note of Hand. Loans arranged by post, without interview. No fees charged or beforehand charges.
THE STANDARD PRIVATE FINANCE COMPANY, LTD.
15 ANGLESEA ST., DUBLIN.
J. C. WALSH, Secretary.

WHEN your corns writhe like serpents and tear. Just give a little of this stuff a chance to creep. You pain will soon stop and then a few more sprinkles of Curapede each night will enable you to lift it clean out by the roots. 1/6 per bottle, postage 3d. extra. From Hamilton Long and Co. Ltd., 5 LR. SACKVILLE ST., and 107 Grafton St., Dublin. Branches at Rathmines and Dun Laoghaire.
CURAPEDE
FOR CORNS.

THE SIGN OF GOOD BEER—
ALLSOPP'S
CELEBRATED
BURTON ALES
AGENT FOR FREE STATE:—
W. H. DARKER,
24 LOWER ORMOND QUAY, DUBLIN.

Dublin is now the Cleanest City in Ireland.
This has been done in 3 Months
with
DE DION LORRIES.
Apply Day or Night to
FRANCO-IRISH ENTERPRISES LTD.
Direct Representatives for Ireland.
General Manager, A. TORCHET De GAMACHES.
Head Office—
SHAMROCK TERRACE, NORTH STRAND ROAD.

RECONSTRUCTION SALE
JAMES HILL & SON
This is the greatest Sale of Furniture, Carpets, and General Household Furnishing which has been held in Dublin during recent times. James Hill & Son, who hold the Largest Stock in Ireland of New and Secondhand reliable Furniture, Carpets, etc., will offer their Entire Stock at such a great Reduction in price that a speedy clearance be effected. James Hill & Son, having had their claim for damages allowed by the Government, and having purchased the adjoining premises, Nos. 7, 8 and 9 Bachelor's Walk, are now bound to have their premises repaired and reconstructed; consequently their stock must be very greatly reduced to allow the work to be carried through.
NEW AND SECONDHAND FURNITURE, CARPETS, &c.
Furnish Out of Income at Cash Prices
JAMES HILL & SON have made special arrangements whereby those in receipt of a regular income can purchase any of their goods at the advertised Sale prices, to be paid for out of Income. Full particulars upon application. Enquiries from the Country will have particulars and list of the Furnishing Bargains sent per return of post.
All Goods not required at once will be stored free of charge and delivered to suit Clients' convenience
New Furniture Dept.—11 & 12 BACHELOR'S WALK. Secondhand Dept.—7 & 8 BACHELOR'S WALK

TENNIS SEASON.
During the Tennis Season, Customers can have their Tennis and Sports Wear
Perfectly Cleaned and Finished in a Few Days
R. & J. McKECHNIE
LTD.,
Dyers and Cleaners,
CORK.

SPECIAL DISPLAY
OF HIGH GRADE
UPHOLSTERED SETTEES
AND
EASY CHAIRS.
Inspection Invited.
PIM BROTHERS, LTD.,
EXCHEQUER STREET.

ROYAL SHOW.
VISIT STAND No. 166.
FOR WROT IRON VILLA GATES, RAILING, COLLAPSIBLE GATES, HAY BARNS, PUMPS FOR HAND OR POWER.
THE CITY OF DUBLIN ENGINEERING WORKS,
BEAVER STREET, DUBLIN.

MONEY
LENT BY POST FROM £35 TO £5,000.
On Note of Hand Alone, Without Security.
To Ladies or Gentlemen. Strictly Private.
No Charge whatever if Loan is not granted.
CAUTION TO INTENDED APPLICANTS.
Do not pay any fees, railway expenses, or preliminary charges.
The City and County Private Finance Co., Ltd., make no charges when Loans are not granted.
Apply A. A. THOMAS, Secretary.
THE CITY AND COUNTY PRIVATE FINANCE CO., LTD.
63 DAWSON STREET, DUBLIN.

A CRYSTAL SET FOR ONE-AND-NINEPENCE. For simple instructions and clear diagram, see the Wireless Page of the "Weekly Irish Times" to-day, at all Newsagents and Bookstalls, price twopence.

CLERYS LADIES' NEW HAIRDRESSING SALON
(On The Main Gallery Near Millinery Section)
Shingling, Waving, Tinting, Shampooing, Permanent Waving, Violet Rays, Massage, Manicure, and all Electrical Treatments. All work done by expert assistants.
Permanent Waving done by the newest Eugene Apparatus demonstrated recently in the Engineers' Hall, Dawson street, Dublin.
Madame Agnese Beauty Specialist, is now demonstrating her successful Treatments for the Complexion, Skin, and Scalp. Appointments can be made at the New Hairdressing Salon.

CLERYS Special Excursion to Dublin, Monday Next, May 17th, from Cavan and the North Midlands

Leaves	a.m.	Return Fare.
Navan	8.20	6/6
Kilcchanders	8. 0	6/6
Arva Road	8.10	6/0
Cressdoney	8.25	6/0
Drumlumman	8.40	6/0
Ballyvillan	8.55	5/6
Fleet	9. 5	5/0
Nuttytarsham	9.20	5/0
Milltown	10. 0	4/0
Hill of Down	10.10	3/6
Enfield	10.30	3/0
Kilcock	10.50	2/6
Maynooth	11.0 Single Fare	
Arrives Broadstone 11.35 a.m. Returns 7.30 p.m.		

CLERY'S announce that this Excursion is available for everybody desirous of coming to Dublin, whether they come to Clerys or not; but one fare will be refunded in full at Clerys to Purchasers of £5 and upwards.

Grand Summer Displays Monday & All Next Week
Wonderful Bargain Offers In Every Department In The Store
CLERYS
New Summer Millinery Offers
SMART SPORTS FELT HAT, band and binding of corded silk ribbon to tone. In Kasha and White. All sizes, 6¾ to 7¾. Price ... 7/11
When ordering Millinery, please enclose 1/- extra for Box and Packing.
Model Below
BLACK SILK HAT, trimmed bow of good corded silk ribbon, beautiful jet pin suitable for matrons. Price 14/11
Wonderful Offer Summer Frocks
Ladies' Pretty Artificial Silk Stockinette Frocks, collar, bow, cuffs, and inside of two pockets in contrasting coloured material, in shades of brick, grey, copper, and lovat mixture. Price... 18/6
BEAUTIFUL FELT HAT, new gigolo crown, corded silk ribbon band. In Kashas & White. All sizes. Price only 12/11
Fine woven Tagel STRAW HAT, with corded silk band and binding to tone. In bois-de-rose, beige, mauve, kasha, brique, navy, grey. Price 12/11
Great New Offer Handsome Two-Piece Suits
Ladies' Beautiful All-Wool Repp Two-Piece Suits, Frock has Peter Pan collar and neat contrasting tie, all-round buckle belt, inverted pleat in front, smartly tailored coat. In navy, cinnamon, and black. Price, £3 19/6
Bargains From The Beautiful New Summer Fabrics
Printed Georgette
Astonishing New Bargain Offer of Beautifully Printed Georgette in a lovely weight for Summer Wear, with pretty all-over floral designs, in new shades of orange, mauve, amethyst, blue, on grounds of grey, tomato, navy, and black. 38 inches wide. Price per yard... 8/11
All Silk Shantung
Wonderful Offer of Natural Shantung, beautiful soft quality, free from dressing, specially suitable for Ladies' or Children's Dresses, etc. Washes and wears well. 34 inches wide. Per yard, only 1/11
Black Silk Mousseline
Great Bargain in Beautiful Black Duchesse Mousseline, all pure silk, guaranteed to wear well, 40 inches wide. Very fine and good linings. 36 inches wide. Usually 5/6. Now offered at, per yard 3/11
Black Ottoman Silk
Huge Offer of this Splendid Fabric, suitable for Summer Coats and all classes of dress wear; for all classes of dress wear; fine medium weight, 2-inch cord effect, very reliable quality, 36 inches wide. Bargain Price per yard, only 5/11
Cream All-Wool Serge
Another Marvellous Bargain Offer of This Beautiful Quality Serge, in suitable weight for Tennis and Summer Dresses, Skirts, Children's Wear, etc. 36 ins. wide. Now offered at, per yard ... 2/3
All-Wool Hopsack
New Bargain Offer of Softly Finished All-Wool Hopsack, a lovely material, suitable for Frocks, Children's Dresses, etc. In brown, fawn, saxe, wine, rust, mid-blue, navy and black 40 inches wide. Price per yard 2/11
All-Wool Marocain
Big Offer of Rich All-Wool Marocain suitable for Summer Dresses and Two-piece Suits. In many shades of saxe, fawn, bottle, silver, grey, brown, sand, navy, 54 inches wide. Price, only, per Yard 5/11
All-Wool Two-Tone Repp
Splendid Offer of Superior Two-tone Repp, in a quality suitable for Ladies' fashionable Two-piece Suits. In a big range of the latest mixed colourings. 54ins. wide. Price per yard..... 12/6
CLERY & CO., LTD., O'CONNELL STREET, DUBLIN

A1 COATS
FOR A1 MEN

"Peltinvain" Gabardine Rainproof Coats.
The slip on 'Peltinvain' 75/-, smart in appearance, and with belt all round.
Our New Wool Gab "Peltinvain" Coats in Blue, Grey, and Fawn. Slip on style and with belt all round, £5-15-0.
"Special Value" Slip on Peltinvain Coats. Fawn and Dark Grey, 57/6.
INTERLINED IN SHOULDERS WITH OIL CAMBRIC.

THE "AINTREE."
The New Tweed Belted Coat, £4-15-0, in two shades of Brown.
2-Button Double-Breasted Light Tweed Coat, very Smart and Stylish, £6-15-0.
Our Special Rubber Waterproof Riding Coat, extra wide cut, belt all round, 70/-
Kennedy & McSharry
GENTLEMEN'S OUTFITTERS.
WESTMORELAND ST. & D'OLIER ST., DUBLIN.
Telegrams: "Hosiery, Dublin." Telephone: 1292.

Motor Matters, Lorries, Cycles, &c.

MORRIS

12 MONTHS' Full Insurance. Easy Payments ARRANGED

OXFORD 4/5 SEATER £308 : 0 : 0 plus freight.

Don't leave Dublin without visiting the MORRIS Showrooms.

Sole Agents: G. A. BRITTAIN Ltd.
Showrooms - - 4/15 Lincoln Place.
Service Depot - - Hatch St., Dublin.

DELAGE

Opportunity

"It's an ill wind . . . ."! The present plight of the franc spells opportunity for the motorist of moderate means who aspires to ownership of a car of the highest grade. The 4-seater Standard Tourer Model of the famous Delage can now be bought for £450 (plus delivery charges) in the I.F.S. Don't put off visiting my showrooms and seeing the value which is offered with the latest Delage Models.

P. J. TRACY,
18 Stephen's Green, Dublin & Foxrock
Telephones: Dublin 61983 & Foxrock 8

ARMSTRONG SIDDELEY is such a remarkable top gear climber, that driving is principally a matter of steering and slowing. Obviously a car suited to the needs of the lady driver.

J. J. Reddy, Distributor. EXPRESS AUTO CO. 52 Dawson St., FROM £385. "You cannot buy a better car.

YES but you cannot buy a better Car than **The Armstrong Siddeley**
J. J. REDDY, Distributor, EXPRESS AUTO CO. 52 Dawson St., Dublin. From £385 AT DUBLIN.

The Best of the Popular Cars
THE RILEY, THE SINGER
Low Upkeep. Low Tax.
PERFECT RELIABILITY.
AGENT— *GRADY, Dawson Street*

Great Care is taken that Advertisements in all parts of this paper Appear Correctly; but no Liability is undertaken for any Error in or Omission of any Advertisement, and the Proprietors Reserve the right to Omit or Alter any Advertisement, No Matter where or by Whom Accepted.

SCALE OF CHARGES FOR SMALL CLASSIFIED ADVERTISEMENTS
(PREPAID).
12 Words or under 1/-.
Every succeeding word One Penny.
4 consecutive insertions FOR price of 3

This concession does not apply to advertisements set in display form or placed contrary to our classification.)
Box Office address counts as three words if replies are to be called for at Head Office or, if they are to be sent by post or called for at any Branch Office, as four words. Postage extra.
Advertisements not prepaid are charged at a minimum of 3/- per insertion.
Publication of these advertisements is not guaranteed on any particular day.
TRADE AND "MATRIMONIAL" ADVERTISEMENTS IN THESE COLUMNS 1/- PER LINE.
SITUATIONS VACANT
ORIGINAL Testimonials should not be enclosed with replies to advertisements.
24/11/25.

IRISH TIMES, LTD.,
WESTMORELAND STREET, DUBLIN.
Telephone Nos 5036—5037.
BRANCH OFFICES:
RATHMINES—Castlewood Avenue. Phone—Rathmines 951
BELFAST—139 Royal Avenue .... Phone 1787
CORK—33 Marlboro' Street .... 'Phone 1064
LONDON—59 Fleet Street, E.C.4 ... Central 4350
MANCHESTER—24 Market Place ......City 3084
GLASGOW—54 Gordon Street .... Central 64

LOST AND FOUND.

LOST, Engagement Ring, Thursday, 6th May. Finder please communicate, "Z 1073, Ring," this office. 13 B

LOST, small Gold Pin Brooch, Show Grounds, Ballsbridge; reward.—H 1285, this office.

LOST, rough haired Fox Terrier Dog, Terenure neighbourhood, tan head, and black and tan patch on side, answers to name of "Pat"; finder rewarded.—Meadow Bank, Terenure. 14 A

LOST on Wednesday at R.D.S. Show, small Purse, containing black lace; reward. Address "Z 1104, Lost," this office.

SITUATIONS VACANT.

ABANDON Unemployment. Direct Appointments largest liners. Marconi Mercantile Marine Service. Wireless Electrical Engineering, Submarine Cable, Postal Telegraphy, intensive courses. Prospectus ed.—Secretary, Atlantic College, 45/47 Henry street, Dublin. 14 C

A SMART Saleswoman required to Call on Offices, etc., with Speciality line; good education essential. Full particulars to H 1172, this office. 13 F

A VERY superior young Woman Wanted to do all work of small non basement house for one lady, Sandymount; must be a good plain cook and do housework well, and be neat, clean, and quiet in person and work; wages from £30, with board wages. Address "Z 1057, Woman," this office.

AUCTIONEERS require well educated Person as Apprentice; premium required.—H 1330, this office.

APPRENTICE to Engineering and Motor Trade—Smart Boy Wanted; premium required. Particulars H 1262, this office.

A THOROUGHLY efficient Coatmaker and also a Dressmaker required. Apply at once Veronica, 32 Upper Baggot street. 14 A

A CRYSTAL Set for One-and-Ninepence.—For simple instructions and clear diagram see the Wireless Page of the "Weekly Irish Times" to-day. At all newsagents and bookstalls, price twopence. 11 F

BUILDER Wanted to take charge of Plumbers, Painters, Carpentry and Masonry work in a large Works; state age, salary expected, present and previous employers, and send copies of testimonials.—H 1118, this office. 12 A

BOY Wanted as Beginner in Wholesale Merchants' Office, commencing £20. Apply, stating age, H 1320, this office.

COMPETENT Lady Help Wanted immediately for country place; particulars, salary, etc. Address "Z 959, Help," this office. 11 F

COMPANION Help Wanted, Protestant, country rectory; state age, experience, salary, references required. Address "Z 1011, Help," this office.

CAPABLE, experienced Mother's Help or superior Nurse; good needlewoman; fond of children.—H 1179, this office. 13 F

COLLECTOR Wanted to Collect Accounts, Dun Laoghaire district; security required. Address "Z 1075, Collector," this office. 13 F

SITUATIONS CONTINUED

CITY Firm have several vacancies for special Outdoor Salesmen; remunerative positions assured to successful workers; no previous experience required if otherwise suitable; must be disengaged, know Dublin well, and of good appearance. State last situation held, age, etc.—H 1255, this office.

DRAPERY Manager Wanted, capable young Man (Protestant) to take charge of Branch (no buying); good opening for a man who knows his business; state age, salary (indoor). Address "Z 975, Manager," this office. 11 F

EXPERIENCED Lady Assistant to Grocery, Provisions, accustomed to high class trade; references. Apply Renison's, Bundoran. 12 A

ENGRAVER—Gold and Silver Engraver Wanted, first class workman. Apply, sending sample of work, M'Cutcheon and Donaldson, 5-7 North street, Belfast. 13 B

GROCERY—Wanted, young Man as Junior Assistant for leading City House; must have some knowledge of high class trade; state age, copies of testimonials.—H 1331, this office.

GOOD Man Wanted, Canvass Advertisements on commission for popular magazine; experience essential. Address H 1349, this office.

LADY Assistant to Speciality Salesman in world known organisation—Young Woman of breeding, tact, personality and energy; outdoor life, Dublin.—H 1053, this office. 11 F

MOTHER'S Help Wanted, Dublin suburbs; experienced refined, good needlewoman. Address "Z 1016, Mother's Help," this office. 12 A

MOTOR Firm, of long standing and good repute, in provincial town, holding leading Car Agencies, including the Morris, requires energetic young Lady or Gentleman, well recommended, of good appearance and address, capable of Demonstrating good class Cars to the best advantage; also fully capable of taking charge of Stores (Motor Parts Department) when required. Salary £2 per week and 2½ per cent. commission on Sales actually completed. Photo and copies of references with applications. Address "Z 1030, Firm," this office. 13 F

MONEY and Matrimony form the theme of the new Serial Story, "The Two Miss Currs," which new readers can begin to-day in the "Weekly Irish Times." Price twopence, at all newsagents. 11 F

NORTH Circular road—Advertisements for this Paper received by Mr. Lonergan, Newsagent and Confectioner, Ye Olde Toll House, Phoenix Park Gate, North Circular road. X

PAINT and Varnishes—Junior Salesman for Dublin. State experience and references, salary and commission.—H 1399, this office. 11 F

WANTED, capable Protestant Assistant Housekeeper; good buttermaker, cooking, poultry; maid kept; no children; Co. Tyrone. Address "Z 958, Housekeeper," this office. 11 F

WANTED, young Lady of good address as Charge of Hosiery, Underclothing and Baby Linen, for good provincial town in South. Address, giving full particulars of experience, stating age, religion, and salary expected (indoor), together with copies of references, to "Z 982, Charge," this office. 11 B

WANTED, intelligent Protestant Girl as Housekeeper, in return for home and small salary.—H 1203, this office. 13 F

WANTED, respectable Protestant Girl as Apprentice to Grocery; country; live in. Address "Z 1040, Apprentice," this office. 13 B

WANTED, Gentleman to reside in County Club in sporting provincial town, Ireland, act as Secretary, with House Steward under him; club subscription, bedroom, and breakfast free; duties light; further information by correspondence. Address "Z 1083, Gentleman," this office. 14 C

WISDOM and Achievement.—An important aspect of the student's progress is dealt with in the Students' Page of the "Weekly Irish Times" to-day. Price twopence, at all newsagents. 11 F

YACHT Skipper Wanted, in Kingstown, with knowledge of racing and cruising; state age, experience and wages expected to H 1343, this office. 14 A

TYPEWRITING AND COPYING SERVICES.

ALL Legal Work, Manuscripts, Correspondence typed rapidly and perfectly. Any volume at shortest notice. Strictly confidential. Translations, technical and otherwise, in all principal languages. Verbatim Reporting.—Emergency Secretarial Service, 35 Dawson street. 'Phone 4557. T

DUPLICATING and Facsimile Typewriting.—Take your work to the most Famous Firm for this work in the world. Quick, accurate, reasonable. All Languages, Illustrations, Sketches, Plans. Roneo Agency, 8 Lower Abbey street, Dublin. Wires: Roneo. Tel. 1762. T

LEGAL APPOINTMENTS.

COSTS Drawer, open to engagement shortly; conversant with general office costs; permanency desired. Address "Z 954, Drawer," this office. 11 F

DUBLIN Solicitor requires Manager; solicitor preferred; state terms.—H 1288, this office. 14 C

GIRL Law Clerk, 10 years' experience, High Court, Circuit Court, Land Registry, Registry of Deeds work, etc.; shorthand typist; highly recommended; requires position.—H 1348, this office. 14 C

WANTED, to Purchase Solicitor's Practice, city; good price for suitable one.—H 1236, this office. 14 C

MOTOR CARS.

ANY make of Car supplied for cash or instalments.—Woods', Westland Row. T

A CLYNO 11 h.p. Car meets more than all the needs of the average motorists. See our stock from £197.—Lincoln and Nolan, Ltd., 57 and 58 Lower Baggot street. Distributors for Irish Free State. T

14 H.P. MARK II. ARMSTRONG SIDDELEY CAR. COTSWOLD 5 SEATER, OPEN TOURER. Finished Blue. Delivery from Stock. Price £385 in Dublin.
W. G. WILKINSON, LTD., Rover House, LORD EDWARD STREET, DUBLIN. T

STANDARD CARS.
14 H.P. WARWICK TOURING 5 SEATER. Grey Finish. Shop soiled only—Bargain.
W. G. WILKINSON, LTD., Rover House, LORD EDWARD STREET, DUBLIN. T

TRIUMPH AND PEUGEOT CARS. Spares and Service. Andrew J. Doyle, 51 Sth. King St., Dublin T

SUNBEAM AND ANSALDO CARS. Catalogues on application to T. J. ROGERS, 42/5 South King street, Dublin. T

HUMBER CARS.
JOHN O'NEILL, LTD., 25 ST. STEPHEN'S GREEN, DUBLIN.
'Phone 61547.

MATHIS CARS.
NEW REDUCED PRICES

12/30	H.P. SALOON	£345
12/30	H.P. 5-SEATER	£290
10	H.P. SALOON	£235
10	H.P. 4-SEATER	£225
10	H.P. 2-SEATER	£170

Carriage £10 extra.
DUBLIN AGENT—
J. J. KEATING, 32-33 LOWER ABBEY STREET.

SECONDHAND CARS IN STOCK.

CHEVROLET 4-Seater	£45
OVERLAND 4-Seater, Model 4, 1923	£60
OVERLAND 2-Seater, Model 4, 1921	£60
OVERLAND 2-Seater, 1925 de Luxe	£130
OVERLAND 4-Seater, 1924 de Luxe	£150
(Tax paid for year.)	
WEST 12 h.p. 2-Seater Chummy, 1924	£120
ROVER Coupé, 1920	£160
HUMBER Coupe, 1914	£100

All in good order. Can be examined and tried at GARAGE, 6 GLOVER'S ALLEY.
W. B. CRAWFORD (DUBLIN), LTD. 12 F

CLYNO CARS.

2 Seater 11 h.p.	£197
4 Seater 11 h.p.	£221
Saloon 11 h.p.	£310

Agents: W. B. CARLYLE AND SON, LTD., 20 Kildare Street.

FORD TOURING CAR. TAX £10. £150, Ex Works
O'NEILL AND SONS, LTD., Authorised Ford Dealers, 13 SOUTH KING ST., DUBLIN.

THE DUBLIN FIRM FOR THE IRISH TRADE.
NOTICE TO MOTOR AGENTS.
IT PAYS TO EMPLOY EXPERTS.
SEND YOUR MAGNETOS, DYNAMOS AND STARTERS
To the Firm with Men of Long Experience, Who have Served Their Time to the Trade.
REWINDING MAGNETOS AND DYNAMO ARMITURES
Executed on the Premises.
SEND YOUR REPAIRS TO THE SPECIALIST, Not to the Botcher.
LARGE STOCK OF SPARE PARTS.
W. GREENHALGH,
18 HAWKINS STREET (near Theatre Royal), DUBLIN. 'Phone—Dublin, 1932.

BUY IRISH BODY WORK.
CITY WHEEL AND CARRIAGE WORKS, LTD., 104 PEARSE STREET, DUBLIN. 14 X

FOR SALE.
STANDARD TWO SEATER, 11.4 h.p., 1925. Tax paid.
CALCOTT TWO SEATER, 11.9 h.p., 1924.
MORRIS OXFORD TWO SEATER, 9 h.p., 1914.
FIAT OPEN TOURING, 10-15 h.p., 1914.
FIAT OPEN TOURING, 1915, Sports Model. Chassis suit Street Taxi.
DURANT OPEN TOURING, 15 h.p., 1924.
FIAT LANDAULETTE, 15-20 h.p., 1912.
KEIT LANDAULETTE, 12 h.p., 1913, suitable for Street Taxi.
All these Cars are in perfect mechanical order and condition, and are selling at exceptionally low prices. Can be seen at
THE HARCOURT TAXIS, 72 HARCOURT STREET. 'Phone, 51610.

DODGE BROTHERS MOTOR VEHICLES.
JOHN O'NEILL, LTD., 25 ST. STEPHEN'S GREEN, DUBLIN.
'Phone 61547.

A VERY smart Two Seater Sports Kissel, small mileage; 12 h.p. Darracq Tourer, 12 h.p. Ansaldo Tourer; perfect order.—T. J. Rogers, 42/5 South King street, Dublin, Distributor for Sunbeam and Ansaldo Cars. 11 F

A NUMBER of Ford Cars, all in going order, from £10 to £50 each.—Fitzgerald, 128 Stephen's Green. 11 F

ARMSTRONG Siddeley 18 h.p. 4 door Saloon, late model, in new condition, subject to any examination; no reasonable offer refused. Seen any time after 4.30, rear 74 Merrion square. 12 A

ARROL Johnston Four Seater 15.9 Tourer, in perfect condition; mileage under 9,000. Seen 40 Castle street, Dalkey. 13 X

ANSALDO 14 h.p. Four Seater Car, quite new, only used 10 days, cost £500; will be sold at much reduced price to close administration account.—J. L. Scallan and Co., Solicitors, 25 Suffolk street, Dublin. 13 X

AUSTIN, Twenty, all weather Harley Coupe, small mileage, mechanically perfect, and beautifully finished, starting, lighting, new battery, and spare; price £175; cost over £700. 'Phone for appointment, 5296, Dublin.—Evans. 14 C

ALL Pieces of old French Car for Sale; lamps, wheels, etc.—H 1325, this office.

CLYNO Four Seater (October, 1924), new condition; perfect in every respect; expert examination, any trial; price £140.—Corbally, Dublin road, Naas. 11 F

ESSEX, English Coachbuilt Saloon, 1925, Light Six Model, excellent running order, appearance as new. Seen between 2 o'clock and 5 o'clock each day. G. A. Brittain, Ltd., 4-15 Lincoln place, Dublin. 11 F

FORD Touring Car, 1923 Model, self starter, electric lights, detachable wheels, Sell £35; Rover, 8 h.p., in grand condition, electric lights, detachable wheels, all weather model, £60.—A. Doyle, 35 South William street, Dublin. 10 F

F. O'BRIEN, Motor Hood and Side Screen Manufacturer, 32 Merrion square (rear). T

FORD Tourer (1923), in perfect order, owner driven, very little used, £45. Address "Z 955, Ford," this office. 11 F

FOR Sale, Wolseley Touring Car, 10 h.p., four seater. Seen, 2 to 6 p.m., Druid Hill, Cabinteely. 11 F

FOR Sale, new 6 cylinder Ajax; liberal allowance on secondhand car.—O'Neill's Taxis, Lower Pembroke street. 13 F

FOR Sale, 15/20 Fiat Blue 5 Seater, English coachwork, without front wheel brakes, shop-soiled, never used, £495. Address "Z 1063, Motor Car," this office. 13 B

FOR Sale, Rover-Sunbeam (Touring), seat six; perfect condition, very little used; overhauled, repainted; £250 or nearest offer. Apply H 1280, this office. 14 A

FORD Tourer, owner driven, perfect order, for Sale; £60.—H 1311, this office.

FORD Sedan and Tourer, 1925; Demonstration Cars at reduced prices. Address "Z 990, Sedan," this office. 12 X

FIAT—For all models of the wonderful Fiat Cars write O'Regan's, "The Fia Enthusiasts," Sixmilebridge. X

FIAT 10-15 1924 Model Two Seater, with double dickey seat, in beautiful condition, tax paid; first cheque £200 secures.—Doyle, 51 South King street, Dublin. 14 F

CHAUFFEURS, MECHANICS.

WANTED

CYCLE Mechanic, young; must be fast and accurate at Motor Cycle and Push Cycle Repairs; 30/- per week, and on work turned out 2½ per cent. additional. Address "Z 1031, Mechanic," this office. 13 F

CHAUFFEUR—Required, young Man, able to do running repairs. Reply, with references, H 1321, this office. 14 A

WANTED immediately, 1st class Motor Mechanic; permanency to suitable man.—H 1094, this office. 12 A

HOTELS AND RESTAURANT, OFFICIALS, SERVANTS, ETC.

POSITIONS VACANT

GOOD Cook Wanted immediately. State age, wages, salary, references.—Oriel Hotel, Monaghan. 12 A

SMART, experienced Waitress required for a County Dublin Seaside Hotel; send copies references, stating age and wages. Address "Z 1110, Waitress," this office. 14 A

VEGETABLE Maid required, experienced. Apply, with references, 11.30 to 12.30, Dolphin Hotel, Essex street. 14 A

WAITRESS Wanted. Send copies references and full particulars, Hayden's Hotel, Ballinasloe. 13 B

WANTED, young Housemaid.—Caledonian Hotel, South Great George's street. 13 B

WAITRESS, experienced, required for Bray Head Hotel, Bray. Apply, with copies of references, H 1322, this office. 14 A

WANTED immediately, Manageress, with bar experience, to take charge Commercial Hotel, Co. Kerry; references, salary expected.—H 1356, this office. 14 B

WANTED, experienced Cook for first class Seaside Hotel; will be kept year round. Address, sending copy of references, etc., "Z 1001, Cook," this office. 12 X

EMPLOYMENT WANTED

RESPECTABLE young Man desires position as Boots or Hall Porter; good references. Address "Z 1022, Man," this office. 12 A

REFINED, capable Person, R.C., seeks post, Assistant Hotel Manageress, care elderly lady, housekeep, take charge; excellent references. Address "Z 1065, Manageress," this office.

SUPERIOR Girl would go Waitress City Restaurant, or Grocery Business.—"Waitress," Winnett's, Delbar. 12 A

TWO Friends desire situations (together), good Hotel, city, country; good papers.—H 1370, this office. 14 A

MOTOR CARS CONTINUED.

MORRIS Oxford 2 Seater, dickey; £50; any trial.—H 1332, this office. 14 A

MAXWELL Car, five seater, for immediate disposal; good hood, screen, side curtains, self starter, full set electric lamps, good Dunlop tyres and spare wheel, tool kit; all in good order.—Rutledge and Thompson, 3 Corn Exchange place. 12 A

MORRIS Cowley 1924 4 Seater, £145; Morris Cowley 1923 2 Seater and Dickey, £120; Morris Oxford Coupé, 1922, £100; Austin 20 5 Seater, 1922, £75; Calcott 2 Seater and Dickey, £75; Moon 1923 6 Cylinder 4 Seater, £100; G.W.K. 1922 2 Seater and Dickey, £40.—Fitzgerald, 128 Stephen's Green. 11 F

MORRIS Cowley (1925) Four Seater, P.M.O.; good appearance; £160; insured, taxed year.—H 1307, this office.

MOTOR Renovating, Enamelling Outfits, Paint Remover, Leather Reviver, Hood Patching and Renovator, Celluloid, Turn Buttons and Eyelets, Radiator Cement, Rubber and Aluminium Matting, Mud Wing Bolts, etc.—Booth Bros., Ltd., Dublin. 3 X

OVERLAND, 1923, perfect order; owner driven; newly overhauled and painted, £50; Maxwell, 1922, in good going order, cheap. Address "Z 991, Overland," this office. 12 X

ROVER "8" 1924 Two Seater and Double Dickey, in perfect condition, tyres good, dynamo lighting, a thoroughly reliable car, £80 or nearest offer.—H 1346, this office.

SEVERAL New and Secondhand Talbot Cars, in splendid condition. Call and inspect at Thompson and Son, 19 Lower Abbey street, Dublin.

THE following Secondhand Cars for Sale:—1924 10/15 Fiat Torpedo, only done 8,000 miles, perfect condition, owner driven, £195; 1923 Chevrolet Four Seater, perfect condition, privately owned, £65; 1914 15/18 Hupmobile, good condition, £40. Can be seen by appointment—Mullingar Motor Works. 11 F

TALBOT Darracq 12 h.p. Open Tourer, all weather fittings; any trial or expert examination.—S. "T." Garage, Montague street; 'phone, 51705. 13 B

WOLSELEY 15 h.p. Landaulette, 1923; condition as new; price £850.—Thos. Thompson and Son, 19 Lower Abbey street, Dublin. 11 F

WHAT offers?—Armstrong Siddeley Limousine, 4/5 seater, 30 h.p., self starter, 2 spare wheels; upholstered in Bedford cord; condition as new; licence, tax, and insurance paid for 1926. Can be seen any time by appointment.—H 1092, this office. 12 O

16/20 SUNBEAM Limousine Landaulette, perfect running order, beautiful coachwork, 7 seater; great bargain. Seen at Ross's Hotel, Kingstown. 8 F

£190—ROVER 9/20 Touring Car, 4 seater, late 1925, almost new, perfect condition; fast car; 40/45 miles per gallon. Seen by appointment, 18 Wigan road, Drumcondra.

WANTED.

OLD Touring Cars, Lorries for scrap; state lowest price.—H 956, this office. 10 E

ROVER, Peugeot, or other small car Wanted; cheap; year.—H 1335, this office.

SEVEN h.p. Car, 1925 or 1926 Model, to seat 3 adults.—H 1254, this office. 13 B

WANTED, Cowley Two Seater, 1924 or 1925; very good condition; moderate price.—H 1242, this office. 13 B

WANTED, 1924 Ford Touring Car. Reply "Ford," O'Neill's Taxis, Lower Pembroke street. 13 F

WANTED, good make of Motor Car; particulars, year, make, price. Address "Z 1102, Car," this office.

GARAGE ACCOMMODATION.

GARAGE, Stable, and Loft. Apply 82 Kenilworth square. 10 E

GARAGE, 67 Pembroke road, Ballsbridge, to Let. Seen 8.30 p.m. to 9.30 p.m. 11 A

GARAGE to Let; water, light. Apply Windsor Hotel, Westland Row, Dublin. 12 A

MOTOR CYCLES.

A1—GET ready for Whit. Secure one of the many bargains offered from amongst the following:—Sunbeam, P. and M., New Imperial, Diamond, etc. Any of the above will give you the greatest pleasure to ride, and are perfectly reliable. Call to Wayts Bros., Ltd., off Grafton street, Dublin. T

BUY Now—2.49, 3.49, 4.93, 5.57 B.S.A. Motor Cycles, in stock.—Woods', Westland Row. T

A.J.S. 3.49 h.p., Mechanical Oiling, Twist Grip, Brooks Saddle, Grease Gun Lubrication, Front and Back Internal Expanding Brakes. £52 15/-
WALLEN, TRINITY STREET GARAGE.

ADVANCES on Motor Bikes, Cars, Jewels.—Gorman, Pawnbroker, Winetavern street (opposite Four Courts); new garage. T

BUY your trusty Triumph Motor Cycle from the Company's Service Depot, 4.94 h.p. Models from £52 cash, or on easy payments, £3 19/- monthly.—Triumph Company, 12 Saint Andrew street, Dublin. 26 23

IMMEDIATE—A.J.S., Velocette; delivery all models from stock.—Jack Healy's Depot, Cork. 24 8

NORTON Motor Cycles—Call and inspect 1926 Models.—J. J. Kelly, 27 Bachelor's Walk, Dublin. 26 20

NORTON Combination, 5.88, Terry saddle, mechanical oiler, steering damper; in perfect condition.—Rosdean, Kimmage road, Terenure. 13 B

NORTON Big Four, 1923, and Sporting Sidecar, perfect condition, £48. Side entrance, Shelbourne Hotel.

NORTON, O.H.V., 3½ h.p., 1924, Hughes T.T. Sidecar; offers. Seen Everton, Castle avenue, Clontarf.

SPEEDOMETER, The Watford, excellent condition, £3, cost £6.—H 1148, this office.

TRIUMPH Motor Cycles, cash or easy payments, £15 16/11 deposit and £3 19/- monthly, from Sub-Agent, Kelly, Bachelor's Walk. 26 20

TRIUMPH 4 h.p., Gloria Sidecar; all chain drive, grand condition; best offer.—23 Frankfort avenue, Rathgar. 11 F

TRIUMPH 4 Combination 1923, £40; B.S.A. 4 Combination 1924, £55; Indian Combination 1923, £45; Douglas 4 Combination, £40; Blackburne 3½ Combination, £30; Lea Francis 3½ Twin, £35, and a number of Lightweights from £10.—Fitzgerald, 128 Stephen's Green. 11 F

3½ H.P. Norton, 1923; £37.—John M. Smith, 146 Rathmines road. 11 F

1924 NORTON Light Sports Sidecar, little used; no reasonable offer refused. Address "Z 977, Norton," this office. 11 F

1925 RUDGE Whitworth, 349 c.c., with Watsonian Sports Sidecar, Terry saddle, electric lights; taxed 1926; insured till June; £45.—H 1216, this office. 13 B

WANTED

WANTED, Lightweight Open Frame Motor Cycle for lady; perfect condition; price moderate. Address "Z 1117, Frame," this office.

LORRIES, VANS, MOTOR AND STEAM HAULAGE.

GRAHAM BROTHERS COMMERCIAL VEHICLES.
JOHN O'NEILL, LTD., 25 ST. STEPHEN'S GREEN, DUBLIN.
'Phone 61547.

A.E.C. Lorry, reconditioned, £260; Daimler, £225; Garner, £140.—Woods', Westland Row. 11 F

COMMER Cars can now be obtained on the Hire Purchase System. Apply Collier, Main street, Bray, Co. Wicklow. T

FOR Sale, 30-35 Seater Commer Char-a-banc, excellent condition, perfect running order, will be Sold reasonable; owner giving up business. Address "Z 957, Char-a-banc," this office. 11 F

FORD Ton Truck 1922 Covered Body, £50; Ford Delivery Van, £35.—Fitzgerald, 128 Stephen's Green. 11 F

FORD, new, latest Touring Chassis, with special Body fitted, for Sale. Particulars, address "Z 981, Car," this office. 11 F

FOR Sale, 40 Seater 'Bus; only short time in use; pneumatic tyres; original tyres still on.—Box No. 506, Irish Times Branch Office, Belfast. 14 A

PASSENGER 'Buses, 14-16 seaters, side entrance, new condition; genuine bargains, £175 each or offer. Seen 42 Poolbeg street, Dublin. 13 F

ACCESSORIES, TYRES, ETC.

TYRES (Ton Truck), semi solid, new and guaranteed, from £5 10/- each; Tyres for all size Lorries stocked at low price.—42 Poolbeg street, Dublin. 13 F

WANTED

WANTED, Spare Back Axle Parts, 10 h.p. Enfield.—H 1144, this office. 12 A

BICYCLES.

A1—OUR Easy Payment System will assist everybody in securing a mount for the holidays. Why remain in the city when a small deposit secures a Bicycle to take you with your friends on enjoyable outings? Visit Wayte Bros., Ltd., off Grafton street. The firm who caters for everybody. T

BUY your trusty Triumph Bicycle from the Company's Service Depot, from £6 19/6, or on easy payments, 12/5 monthly.—Triumph Company, 12 Saint Andrew street, Dublin. 26 23

"GOLDEN Sunbeam," highest grade, three speeds, £9 15/-; almost new.—H 1352, this office.

LADY'S Bicycle, 28in. frame, nice model, £4—1843, Irish Times Branch Office, Blackrock.

PREMIER Cycles—See the Model De Luxe, three speed, oil bath case and B 90 saddle, £10 10/-. Sole Agent: J. J. Kelly, Bachelor's Walk, Dublin. 26 20

TRIUMPH Cycles by easy payments, from £6 19/6 cash, or 12/6 deposit and 12/5 monthly.—J. J. Kelly, 27 Bachelor's Walk, Dublin. 26 20

WANTED

BOY'S Bicycle Wanted, in good order; 20 inch frame. State price. H 1313, this office.

SUNBEAM, Raleigh or other good make; state price, particulars.—H 1301, this office.

WANTED, Gent's 24" Sunbeam, or other first grade Bicycle. State lowest price, H 1016, this office.

CHAUFFEURS CONTINUED.

DISENGAGED

COACHMAN Chauffeur; excellent references; any kind work; moderate wages.—H 1263, this office.

TAXI Driver seeks situation, street taxi; good money earner; references; careful, T.T.; used to all cars. Apply H 1238, this office.

YOUNG Man, understanding Ford, seeks position, Commercial or Private.—H 1146, this office. 12 A

WHY waste money advertising for a Motor Driver when a postcard to the South of Ireland School of Motoring, Clonmel, will put you in touch with the right man at once? T

MONEY, PARTNERSHIPS, ETC.

ADVANCES made daily, post-dated Cheques and Vouchers cashed immediately at 32 South Frederick street, Dublin. 8 T

BOOKMAKER wants good, solvent Partner; sound clientage, ring.—H 1258, this office. 14 A

CASH Advances to all respectable Applicants. Apply Toohey, 5 Fownes street. 32 8

HOUSE Purchase Policy, £81 paid, advance £460. What offers? Address "Z 1082, Policy," this office. 14 A

WANTED to borrow £2,000 or under, on 600 acres in Midlands, first charge; good interest paid. Address "Z 1111, Money," this office.

£5 TO £500 Advanced Privately on approved personal security of borrower at an extremely low rate of interest; loan can be repaid by small instalment to suit. Call or write for particulars, S. Freeman and Co., 1 Garfield street, Belfast. T

£300 ADDITIONAL Working Capital Wanted, old established Business, monthly turnover; private investors only reply. Address "Z 1106, Capital," this office. 14 C

REPRESENTATIVES WANTED.

ESTABLISHED Company require Whole Time Representative for Limerick, Tipperary, and Clare; excellent prospects.—H 1228, this office.

REPRESENTATIVE for Ireland—First class Man required, on commission only, for large Manufacturers of Aluminium Hollow-ware; must have connection. Address "Z 1096, Representative," this office. 14 B

SALESMAN required by well known Company, to Call upon existing Customers and to increase and strengthen representation. Applications are invited from experienced Salesmen, who should give fullest particulars as to age, whether married or single, detailed experience, remuneration, and whether able to drive car.—H 1334, this office. 14 A

AGENCIES AND SITUATIONS WANTED

YOUNG Lady travelling Northern towns desires good Selling Lines, Drapery or otherwise. Address "Z 1076, Lady," this office. 13 F

CITROËN

11·4 H.P. Tax £9
35 M.P.G.
50 M.P.H.
New All-Steel Bodies
4 Str. Touring £210
4 „ de luxe „ £225
3 „ Coupe £285
Saloon 4-door £285
Plus £10 Carriage

CITROEN CARS Wanted in Exchange for New Models.

Can we send you New Catalogue or address of nearest Citroen Agent?

You will be satisfied with a Citroen.

All Models have Front Wheel Brakes (5 in all), Six Road Springs, Hartford Shock Absorbers. Body entirely of steel. 4 doors on invisible hinges. Comfortable seating accommodation. Weatherproof hood with side curtains opening with the doors. Hood cover. Door pockets. Two-piece windscreen, top half adjustable from the driver's seat. Aluminium facia board with contact and lighting switches, ammeter, oil gauge, air strangler, button to open scuttle ventilator which gives access to the petrol tank filler. Pressed steel black enamelled wings and valances. Tool boxes in valances. Adjustable headlamps. Spare wheel carrier in rear, complete with wheel and tyre. Fibre mats front and rear. Colour, turquoise blue with white lines.

Sole Concessionnaires Free State. On View at our Showrooms.

ROLLS ROYCE. (ENGLAND) METALLURGIQUE. (BELGIUM) TALBOT. (FRANCE) CROSSLEY. (ENGLAND) CITROEN. (FRANCE) COLUMBIA (U.S.A.)

McENTAGART BROS., 10 Leinster Street, Dublin. Garage (300 Cars) Percy Place

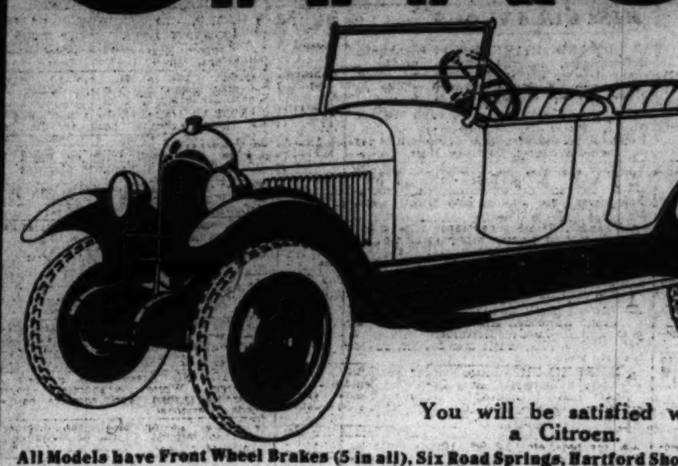

"The Best Small Car on the Road."

WOLSELEY

Backed by twenty-five years' experience of high-grade car production, the Wolseley 11/22 H.P. leads the world in the small car class. Built up to the same high standards as the big, expensive models, it is a joy to possess and a delight to drive.

PRICES FROM £295 Delivered Free Dublin.

Grafton Motor Co., 43 Grafton Street, DUBLIN. 'Phone 5690

Wolseley Sales Specialists for 20 Years.

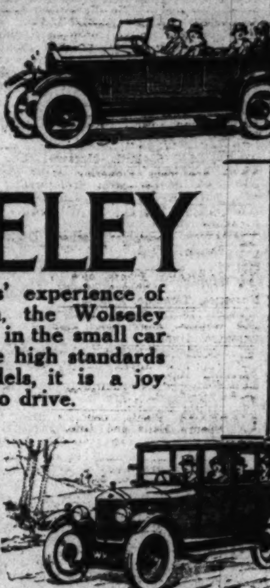

Security is Assured
by investing your money in
SWIFT & DAIMLER : CARS :
because at all times they will prove a valuable asset to you
PRICES RANGE FROM £280 *to* £2,000
KEEGAN & NEILL, LIMITED,
15/17 Sth. King Street, Dublin

MEDICAL APPOINTMENTS.

CITY Chemist has vacancy for Apprentice; references required.—H 1223, this office. 13 B

DRUGGIST (single, Protestant) wants position as Assistant; long experience in dispensing, photographic and optics; strict T.T.; very high references. Address "Z 1015, Druggist," this office. 12 X

GENTLEWOMAN, Protestant, very delicate, requires Home with Trained Nurse, Protestant, immediately, Ballsbridge vicinity; state lowest terms; must be moderate.—H 1362, this office.

EXPERIENCED young Nurse Attendant, useful, wishes post.—H 1033, this office. 11 F

LADY has certain Cure for Consumption, purely vegetable; has been handed down for several generations; perfectly genuine.—R O 743, Irish Times Branch Office, Rathmines. 11 F

LADY would mind Invalid or elderly Person, daily; highest reference.—H 1099, this office. 12 A

WANTED, Junior (indoor); state age, religion, salary expected. Address "Z 1069, Junior," this office. 13 B

WANTED, trained Nurse, to take charge of invalid gentleman; terms.—H 1230, this office. 14 A

YOUNG Lady with experience desires position as Secretary Attendant, Doctor or Dentist; free early June.—H 1361, this office. 14 C

TUITIONS AND SCHOLARSHIPS.

ALL Professional and University Prelims, Oral and Correspondence. Success lists free.—McGUIRE'S COLLEGE, 5 Gardiner's Row. T

A CRYSTAL Set for One-and-Ninepence.—For simple instructions and clear diagram see the Wireless Page of the "Weekly Irish Times" to-day. At all newsagents and bookstalls, price twopence. 11 F

ANNA Muipetre, 16 Lincoln place, gives Piano, Violin, Singing Lessons. Interviews afternoons, evenings.

C. E. WALSH, ex-Scholar, Sen. Mod., B.A., ex-Stud., Grinds for all Exams.; mathematics, logic, physics. Address 2 Castlewood avenue, Rathmines. 13 F

DEFECTS of Speech, Stammering, Stuttering, Nasality, Indistinctness of Utterance, Lisping, Rotacism, Loss of Voice. Speedily cured by Professor Burke, B.A., 192 Pearse street, Dublin.

EXAMINATIONS—Universities, Summer and Autumn Preliminaries; individual and class teaching.—J. Irvine, B.A., 6 Mountpleasant square, Ranelagh. 8 12

ENGLISH Lady, highly recommended, desires Afternoon Tuition, usual subjects; good French and music, elementary Latin.—H 1212, this office. 13 B

ENTRANCE, Term, Degree Examinations, Trinity College; numerous successes.—Henry French, M.A., 5 Dartmouth square. 14 C

GILLESPIE'S Metropolitan College (Estd. 1897)—Commercial, Secretarial, Competitive—100 Lower Mount street. 'Phone 62135. T

KINDERGARTEN Teacher, specialising in backward children, has two free Afternoons weekly.—H 1317, this office.

SPECIAL Secretarial Training—Students are assisted to positions when fully qualified.—Miss Regan's Civil Service and Commercial College, 33 and 34 O'Connell street. 11 F

SCHOOLMASTER (Protestant) desire Private Pupils, special attention backward boys.—2 Leinster Villas, Glenageary.

SHORT Cross Word Puzzles are attractive Cash Prizes are offered in the "Weekly Irish Times" to-day. Price twopence, at all newsagents. 11 F

TUTOR (Graduate), London experience, Coaches for Public Examinations; recent successes.—33 Philipsburgh avenue, Fairview, Dublin. 12 A

TEACHER, experienced, Coaches Candidates for Professional and University Prelims. and all Public School Examinations. Special attention given to backward boys.—H 1085, this office. 12 A

UKULELE—Banjulele Society craze—London Banjoist gives Lessons.—Piggott's, 112 Grafton street, or 44 Bayview avenue, North Strand.

WISDOM and Achievement.—An important aspect of the student's progress is dealt with in the Students' Page of the "Weekly Irish Times" to-day. Price twopence, at all newsagents. 11 F

GOVERNESSES AND TUTORS WANTED.

AGENT FOR GOVERNESSES AND SCHOOLS. Miss Bellingham Todd, 5 Grafton street, Dublin. Advises Parents and Managers. Tel. No. 5258. T

J.A.M., Protestant, Wanted immediately for country School; average over 35.—Rev. Askins, Danesfort, Cavan. 12 A

WANTED immediately, Nursery Governess; must be musical and able to help in house; one maid kept; Protestant. Address "Z 951, Governess," this office. 11 B

WANTED, Master, married, I.C., for Stoneyford Endowed Primary School; salary £150, rising, with house and garden. Apply, stating qualifications, to Rev. W. A. Richardson, Stoneyford, Co. Kilkenny. 13 B

WANTED, Governess two hours daily for girl 14; usual subjects, French; Palmerston district.—H 1257, this office.

EMPLOYMENT WANTED.

BOOKKEEPER—Young Man, presently engaged, seeks more lucrative position; 8 years' experience; thorough knowledge Departmental system; can refer prospective employers to firm of Chartered Accountants; other highest references. Address "Z 1049, Bookkeeper," this office. 13 A

EMPLOYMENT WANTED CONTINUED.

A YOUNG Man, of excellent character, seeks situation of trust of any kind; a knowledge of Motor driving; £50 security. Address "Z 1033, Man," this office. 13 F

A YOUNG Lady, Protestant, wishes for post on Poultry Farm; help gardening; some experience. Address "Z 1036, Lady," this office.

BOOKKEEPER—Thoroughly experienced, competent young Man (Protestant) seeks employment.—H 124, this office. 13 B

BAR Grocery—Young Man, 22 (R.C.), 4 years' experience in first class city house, excellent reference, desires position as above. Address "Z 1090, Man," this office. 14 C

CLERK (Senior) seeks position of trust; highly recommended as Cashier; conversant with Bookkeeping, also Tourist Office business.—H 989, this office. 11 F

COMPANION Help or Housekeeper (R.C.) disengaged; small family, where servant or charwoman is kept; Belfast or suburbs; good references. Address Box No. 504, Irish Times Branch Office, Belfast. 11 F

EFFICIENT Shorthand Typist, Bookkeeper disengaged; salary moderate. Box 119, Eason's Advertising Service, Dublin. 11 F

EXPERIENCED Mother's Help, outdoor (Protestant); Rathmines district.—1846, Irish Times Branch Office, Baggot street Bridge. 14 C

HOUSEKEEPER, splendid manager, business house or institution; excellent references.—H 1328, this office.

LADY seeks position as Shorthand Typist or Clerk; some experience; highest testimonials.—H 1114, this office. 12 A

LADY wishes post; good at housework and plain cooking; thirteen years in present place; 10.—1848, Irish Times Branch Office, Baggot street Bridge.

PAINTER—Qualified young Man requires private House Work; best references.—H 1200, this office. 13 F

REFINED, educated young Man (24) must have a means of livelihood at once, offers his services any light capacity; will consider anything; town or country; excellent references (Protestant).—H 1278, this office. 13 C

RESPECTABLE young Married Woman wishes situation as Housekeeper, private or offices; or would care Flats; city preferred; first class references.—H 1233, this office. 14 A

SHORTHAND Typist, Bookkeeper, just left college, desires experience in office; no salary. Box 118, Eason's Advertising Service, Dublin. 11 F

SHORTHAND Typist desires position; speed in shorthand 120, certificates held in shorthand and typewriting; good references.—H 1160, this office. 13 B

TIMBER—Young Man, understands Purchase and Sales, seeks appointment; excellent references.—H 1145, this office. 12 A

TWENTY years' experience of Bookkeeping—Male, disengaged, would do any Clerical work; reference.—H 1326, this office. 14 A

VERY capable, well recommended Housekeeper; priest, bank, or one or two gentlemen. Address "Z 992, Housekeeper," this office. 12 A

WANTED, any position of trust, by married Man, no family; good references; can give £500 security. Address "Z 956, Man," this office. 11 F

YOUNG Lady, holding Department Certificate for the Testing, Grading, and Packing of Eggs, wishes to hear of vacancy in city.—H 1020, this office. 11 F

YOUNG Lady, Protestant, wishes post, Companion Help; bright, reliable; maid kept; good references.—H 1229, this office. 13 F

YOUNG Lady, generally useful; needlewoman; light housework; drive horse; moderate salary; nice home. Address "Z 1080, Lady," this office.

YOUNG Lady wishes vacancy in high class Groceries and Provisions; capable of taking entire charge.—H 1327, this office.

MALE SERVANTS WANTED.

BUTLER—Wanted, for Southern suburbs, an active, thoroughly respectable and good tempered Man, between 40 and 50.—H 1005, this office. 11 F

EXPERIENCED Herd and Caretaker Wanted for Out-farm. Apply Land Steward, Glanmore, Ashford, Co. Wicklow.

GENERAL Man Wanted, Gate Lodge. Apply Mr. Levis, Goldenbridge House, Inchicore.

STEWARDS AND GARDENERS WANTED.

WANTED, a thoroughly honest Working Steward; knowledge of cattle, horses and general farming; quiet country place; wages 30/- a week, house, milk, wood and vegetables. Address "Z 1012, Steward," this office. 13 F

WANTED, superior Gardener Caretaker, gentleman's place, Mayo; knowledge saw bench, engine desirable; house provided. Address "Z 1116, Gardener," this office.

MALE SERVANTS DISENGAGED.

BUTLER (Protestant), long references, ready for engagement.—H 1241, this office. 13 B

COACHMAN, Protestant, single; highest references; good servant; useful about house.—H 1365, this office.

GENERAL Man wants situation; good Gardener; milk; useful (indoor). Address "Z 1085, Man," this office.

MARRIED Man, 38, seeks situation as General Farm Hand; full knowledge of all stock, tillage, etc.; strict T.T.; wife care fowl, dairy, etc. Address "Z 1002, Man," this office. 12 F

PROTESTANT Boy, 19, wants situation, milk, work garden; well recommended. Address Plant, Killurin, Wexford.

MALE SERVANTS CONTINUED

STEWARDS AND GARDENERS DISENGAGED.

DISENGAGED, young Working Gardener, I.C.; Single-handed; good testimonials. Apply Pollington, Moyard, Co. Galway. 14 C

GARDENER, experienced, married, wishes situation; useful if required; highly recommended.—26, Wilde's Office, Bray. 11 F

GARDENER (Working), Protestant, married, no family; highest reference.—1842, Irish Times Branch Office, Baggot street Bridge. 13 B

GARDENS tidied up, Lawns mowed, etc., by reliable Man; well recommended.—H 1244, this office. 13 F

GARDENER, experienced in all branches; milk or care motor; highest references; wife help housework.—H 1276, this office.

GARDENER—Thoroughly competent, energetic, young married Man, small family, strongly recommended by Mr. Knowldin, Secretary, R.H.S. of Ireland, 5 Molesworth street, Dublin, who will be pleased to give particulars. 14 C

LAND Steward desires position as Sheep Manager; Scotch experience, competent to take charge; also good at tillage. Address "Z 1029, Land Steward," this office. 13 B

RESPECTABLE Married Man wishes situation as Steward or Caretaker; understands all duties; highly recommended. Address "Z 1019, Man," this office. 11 F

WANTED, situation as Under Steward or Caretaker of an Out-farm; understands all farm work. Address "Z 1003, Steward," this office. 12 X

YOUNG Man seeks situation; would work under gardener or on farm. Address "Z 1067, Man," this office. 13 F

DOMESTICS WANTED.

AT Kennedy's, 68 Sackville st.—Cooks, K'maids, Parlour, H'maids, Generals, Hotel Cooks, K'maids.

BACHELOR requires Working Housekeeper, city residence; salary £35. Apply, with references, H 1342, this office. 14 C

WORKING Housekeeper Wanted, bachelor gentleman's house (Dublin); another maid kept; must be good cook and waitress; age 38 to 45; wages £28; send copies references, state experience, age, religion, etc.—H 1136, this office. 12 A

WANTED for Clontarf, superior Maid or Useful Help daily, all duties, small family and house.—H 1164, this office. 13 F

WANTED, respectable country Girl for Meath, near Dublin; R.C.; small family; state age and wages expected. Address "Z 1109, Girl," this office.

COOKS AND DAIRYMAIDS WANTED.

A GOOD plain Cook required, care small dairy; instruction in butter making given if necessary; early dinner. Copies, particulars, wages, Miss Ellis, Miltown-Malbay, Clare. 11 F

GOOD Cook General Wanted, temporary, June 1st, four months. Send copies, G 70, Irish Times Branch Office, Kingstown. 12 A

COOK or General Working Housekeeper Wanted immediately for private house; must be experienced, able to care fowl and small dairy; two in family; no other maid kept; good wages and good home to suitable person. Address "Z 1041, Cook," this office.

COOK General Wanted to train, for Killiney, 25th May; own washing; good wages.—1847, Irish Times Branch Office, Baggot street Bridge. 14 C

EXPERIENCED Cook and Housemaid Wanted. Apply after six, 31 Upper Fitzwilliam street—Flat 2. 13 B

EXPERIENCED Cook General Wanted, Dundrum, 1st June, small family; some washing. Address "Z 1113, Cook," this office. 14 A

NOTICE.

IN addressing envelopes covering replies to advertisers in this Paper great care should be taken to include the catch word, when same is given, after the Office Number, thus:—"Z 20, Housemaid," should be carefully written upon the envelope. T

WANTED, experienced Cook General (young); enclose copies; two in family.—H 1002, this office. 11 F

WANTED, good Cook General, 25 to 40; small dairy kept.—Carson, Mendon, Swords. 11 F

WANTED, a superior, trustworthy Cook Housekeeper, quiet country place, entire charge; two in family; one maid to help; superintend small dairy and poultry; wages £30. Address "Z 1013, Cook," this office. 12 F

WANTED immediately, good, reliable Cook General. Apply, with references, stating wages, to Miss Lowthian, Mall Hotel, Newtownbarry, Co. Wexford. 12 F

WANTED, experienced Singlehanded Cook, Clonmel; housemaid, parlourmaid kept; comfortable place.—White's Agency, Marifield, Clonmel. 13 B

WANTED, good Cook, June; some help; family two. Send copies, state wages, Osborne, Dardistown Castle, Drogheda. 13 C

WANTED, good Cook, for beginning June; kitchenmaid kept. Apply, stating age and wages, to Going, Cahir, Co. Tipperary. 14 C

WANTED, for country place in County Kildare, by the end of June, good Cook General, with long experience; laundry, fowls; middle aged person preferred; small family; good home; no other maid kept. Address, stating age, experience, wages, "Z 1035, Cook General," this office.

WANTED, experienced Cook General; no washing; good wages. Apply Huet, Moorlands, Greystones. 14 C

WANTED, country, near Dublin, good Cook, assist housekeeping; two other maids kept. Reply, stating experience and wages expected, H 1319, this office. 14 A

WANTED, Cook General (Protestant), near Belfast; comfortable home, good wages competent person.—Box No. 507, Irish Times Branch Office, Belfast. 14 A

WANTED, responsible Cook Housekeeper, gentleman's country place, Mayo; house parlourmaid kept; must be good cook; house only occupied occasionally. Address "Z 115, Cook," this office.

GENERALS WANTED.

A SMART young General Wanted immediately: R.C.; plain cook and laundress. Bring references to 19 Pembroke Park.

AN experienced General; must be well recommended. Call to Littledale, Terenure Park, after 5.

A GENERAL Wanted, well recommended. Call evenings, 5 Hollybrook road, Clontarf.

CAN Lady recommend young General, strictly honest, personally clean, good housework? No washing; good home; £16.—H 1090, this office. 12 A

EXPERIENCED General Wanted, good cook, small family, Ballsbridge district; £30; must be well recommended.—H 1350, this office.

FOUR young Generals Wanted, suburbs; good wages; well recommended.—55 Morne road, Ranelagh.

GENERAL Wanted at once for Greystones; good references; good plain cooking essential. Apply Mrs. Williams, Cahara, Greystones, Co. Wicklow. 13 B

GENERAL, good plain cooking, washing; family five; good outings. Write 1 Park Villas, Stillorgan Park, Blackrock.

GOOD General Wanted in two or three weeks' time, some washing, plain cooking; help given; wages £24; must be steady and well recommended.—H 1324, this office.

WANTED for Foxrock, superior General; two in family; must be good cook, thoroughly experienced. Apply by letter, to Mrs. Murphy, Winstead, Temple road. 13 F

WANTED, strong General for country place; small washing, plain cooking; £20; early riser. Address "Z 1068, General," this office. 13 B

WANTED, young, well recommended General; help with children (2); comfortable home; small house, Sandycove. State wages, H 1283, this office. 14 A

WANTED, steady, reliable General; plain cooking; must be recommended. Call Saturday morning, or after 7, 32 Oaklands Park, Ballsbridge.

HOUSE AND PARLOURMAIDS WANTED.

HOUSE Parlourmaid Wanted, R.C., cook and housemaid kept; age about 30.—Mrs. Satterthwaite, "Stonehurst," Buxton, Derbyshire. 11 F

HOUSEMAID Wanted; three servants kept; wages £25; experience and good reference necessary. Apply Mrs. Spiller, Skeffington Vale, Billesdon, Leicestershire. 13 F

HOUSE Parlourmaid Wanted, R.C.; experienced; £25; betweenmaid kept. Copies, Morgan, Crossorus, Thurles.

NOTICE.

IN addressing envelopes covering replies to advertisers in this Paper great care should be taken to include the catch word, when same is given, after the Office Number, thus:—"Z 20, Housemaid," should be carefully written upon the envelope. T

WANTED, clean, intelligent Girl, with some experience, train House Parlourmaid; age 17.—A 141, Irish Times Branch Office, Kingstown. 12 A

WANTED, a young House Parlourmaid, good wages, passage paid, to be with Irish cook.—Hurd, Rockcliff, Kilmacolm, Renfrewshire. 13 F

WANTED, experienced House Parlourmaid (family two); long references.—Coghlan, Kilcop, County Waterford.

WANTED, smart Girl as House Parlourmaid, or would train young Girl if good needlewoman. Write, stating wages, etc., "Chatsfort," Waterford.

WANTED on 21st, good smart Housemaid for Nursing Home; must be early riser and good beeswaxer.—37 Lower Leeson street. 14 A

WANTED, Protestant Maid Housemaid; look after boy seven. Apply 16 Northbrook road. 14 A

WANTED, for Midlands, England, House Parlourmaid, age about 30; must have good references; wages £36 first year, and fare paid. Address "Z 1079, House Parlourmaid," this office. 14 A

WANTED immediately, experienced Housemaid.—Blackwood's, 41 Lower Mount street.

NURSES WANTED.

AGENT for NURSES, MAIDS, and ATTENDANTS. Miss Bellingham Todd, 5 Grafton street, Dublin. Interviews daily. Tel. No. 5258. T

REFINED young Nurse (Protestant) required for two children (4 and 1½ years).—H 1167, this office. 13 B

CONTINUED ON PAGE 3.

(CONTINUED FROM PAGE 2.)

DOMESTICS DISENGAGED

LADY giving up house recommends Maid; plain cook, small washing; long discharges; small family.—4 Bushy Park road, Rathgar. 11 F

PROTESTANT Woman seeks plain situation, lady; wages no object.—R O 760, Irish Times Branch Office, Rathmines. 14 C

WORKING Housekeeper, good plain cooking; preferred; long, excellent paper.—H 1075, this office. 12

WORKING Housekeeper, business or private; cooking; highly recommended.—H 1287, this office.

SERVANTS' REGISTRY
HOURS: 10 a.m. to 4 p.m. for Servants. 11 a.m. to 4 p.m. for Ladies. Saturdays, 11 a.m. to 1 p.m.
31 WESTMORELAND STREET, DUBLIN.

COOKS AND DAIRYMAIDS DISENGAGED.

COOK General, plain cooking, small family, city; satisfactory papers.—H 1269, this office.

EXPERIENCED Cook General, city, country; good cook, pastry, cakes.—H 1061, this office. 11

GENERALS DISENGAGED

GENERAL Servant, settled, seeks situation in district or country; well recommended.—486, Irish Times Branch Office, Bray.

LADY recommends her trustworthy General, temporary, from June 1st; suit two; no washing.—B 44, Irish Times Branch Office, Kingstown. 12

RESPECTABLE Country Girl desires post as General or Working Housekeeper; good cook; excellent references.—A 306, Irish Times Branch Office, Kingstown.

YOUNG General, good plain cook, outdoor; highly recommended.—H 1265, this office.

HOUSE AND PARLOURMAIDS DISENGAGED

COUNTRY Girl, 25, desires position, House Parlourmaid or Waitress; long experience; two years place; best reference; willing.—R O 758, Irish Times Branch Office, Rathmines. 13

HOUSEMAID, disengaged, seeks situation, suburbs; good papers.—H 1266, this office.

RESPECTABLE Protestant Girl, would go as Housemaid; some experience.—H 969, this office.

RESPECTABLE Country Girl (R.C.) wishes to go as Housemaid or Kitchenmaid, good knowledge housework; P.P. reference. Address "Z 1044," this office. 13

NURSES DISENGAGED

EXPERIENCED Infant's Nurse, Protestant, disengaged June. Highly recommended by Mrs. Cruikshank, Sloperton, Kingstown. 14

THOROUGHLY experienced Infant's Nurse; understands spoon and bottle feeding; highly recommended.—L. B., 6 Murray's Cottages, Sarsfield road, Inchicore. 11

SPECIFIC ARTICLES.

A BARGAIN—M'Laughlin's Soda Fountain, complete with three cylinders; also White Mountain Freezer, Boiler, Copper Urn, etc. Apply Archer, 35 Aungier street, Dublin. 11

BILLIARD Table, full sized Orme, practically new (1924); full equipment.—H 1098, this office. 12

CASTILE Soap, 8d. per lb.—P. O'Connor, Ltd., 25 D'Olier street, Dublin. 8

CURD Soap, 8d. per lb.—P. O'Connor, Ltd., 25 D'Olier street, Dublin. 8

FOR Sale, a medium size Metal Garden Roller; 50/-. Apply 35 Philipsburgh avenue, Fairview.

FOR Sale, a Gas Range, not long in use.—H 1..., this office. 14

LINSEED Oil, 4/- per gallon.—P. O'Connor, Ltd., 25 D'Olier street, Dublin. 8

METHYLATED Spirits, 6/6 per gallon.—P. O'Connor, Ltd., 25 D'Olier street, Dublin. 8

PETROLEUM, finest quality, for incubators and Primus cooking stoves, 1/6 per gallon.—P. O'Connor, Ltd., 25 D'Olier street. 8

SANCTUARY Oil, of unequalled quality.—P. O'Connor, Ltd., 25 D'Olier street. 8

SOAP—Scrubbing Brown, 5/6 per stone.—P. O'Connor, Ltd., 25 D'Olier street. 8

SOAP—Best XX Crown Soap, 6/- per stone.—P. O'Connor, Ltd., 25 D'Olier street. 8

SOAP—Ordinary Best Crown, 5/6 per stone.—P. O'Connor, Ltd., 25 D'Olier street. 8

SMALL Addressing Machine, perfect order; a gain; owner buying larger machine.—H 1084, this office. 12

SINGER'S Hand Sewing Machine, new, perfect order, £5.—H 1286, this office.

TENTS, Rick Covers, Waterproof Covers, Sacks; best terms.—M. Coleman, 25 Chancery street, Dublin.

TURPENTINE, best quality, 7/- per gallon.—P. O'Connor, Ltd., 25 D'Olier street. 8

TYPEWRITERS—We guarantee the Oliver for double the period of other makes, and can supply guaranteed machines from £6 upwards.—Booth Bros., Dublin. 17

TYPEWRITERS from £4; every make; instalments guaranteed.—Norman Works, 26 Lower Ormond quay. 13

WASHING Soda, 7/6 per cwt.—P. O'Connor, Ltd., 25 D'Olier street. 8

WATCH, Keyless Waltham Hunter, Hopkins, Sct. Chain, 75/-.—H 1353, this office.

200 WROUGHT Iron Field Gates, 9' x 4'; Sale, cheap.—The Dairy Engineering Co., and 22 Bachelor's Walk, Dublin.

WIRELESS BROADCASTING, ETC.

FOR Sale, Two-Valve "B.T.H." Set; cabinet model, reflex circuit; together with two-valve new "B.T.H." Amplifier and Loud Speaker, complete, valves and batteries; in perfect order; £30 or nearest offer; or Sell separately.—H 1017, this office. 11

FOR Sale, B.T.H. Valve Crystal Set and One Valve Amplifier, complete with valves, batteries, 'phones, and mahogany box to hold batteries and equipment, only four months old, perfect order, £16 or offer.—H 1205, this office.

WANTED, two Poles, about 50 feet.—Kirkpatrick, Kilshane House, Finglas, Co. Dublin.

SPECIFIC ARTICLES WANTED

ANTIQUE Silver Cups, Candlesticks, Salvers, Sugar Bowls, etc.; also Diamond Ornaments, Precious Stones and Old Gold; highest prices given.—West and Son, Grafton House, Grafton street.

BOOKS—Small Library Wanted: Fiction, Essays, Literature, History, etc.; old or modern.—H 1..., this office. 13

BENSON'S give best prices for old Gold, Silver, Platinum, also Artificial Teeth; cash by return.—51 Mary street, Dublin.

FEATHER BEDS WANTED. Highest prices given. Will send to examine in city.—IRISH FEATHER CO., LTD., TARA ST., Dublin. IRISH FIRM. 'Phone 661.

STAMPS Wanted, Irish and Overprinted, also Postage Dues; all used. Best prices paid.—Jervis, Marlborough.

THREE roomed Bungalow (in sections) Wanted. Address "Z 1091, Bungalow," this office. 14

WANTED to Buy Books, Magazines, Novels, Furniture, etc.—Woods, 77 Aungier street. 13

WANTED, Butterworker, in good condition; Bottles for Preserving Fruit.—H 1149, this office. 12

WANTED, Floor for Bell Tent; good condition. State price, H 1275, this office. 14

WANTED, old Coloured Pictures, old Military Medals, Badges; particulars.—H 1354, this office. 14

MACHINERY.

McGOWAN BROTHERS, STORE STREET, DUBLIN.
RAILS, suitable for uprights, Hay Sheds, Girders, Gate Posts, etc. Cut to lengths.
FENCING, Bad Angles, Boiler Tubes, 8 ft. and Fencing Stakes, 6 ft.
FIELD GATES, New, 9 ft., 10 ft. wide by 4½ ft. high. Fencing Wire, Girders, Columns, Angles, etc. 6

ELECTRIC PLANT.

Complete Duplicate Electric Light and Power Plant for Sale, including two 68 b.h.p. National Gas Engines, with Producers, two 44 K.W., 220 volt Dynamos, Booster, 121 cell, 340 A.H. Tudor Battery, Switchboard controlling same, and five 10 h.p. and ten 3 h.p. totally enclosed, 500 rev. compound wound Mawdsley Motors, with Starters. Can be seen running any day. Will consider offers of £1,000 or over. Invite inspection. Apply THOMAS MURPHY and CO., LTD., Nelson street, Clonmel.

ELECTRIC Motors, for city and township current, in stock; keen prices quoted.—Booth Bros., Dublin.

FOR Sale, 60 h.p. Rhodes Motor, 346 volts, 3 phase, 720 r.p.m., 94 amps; in perfect order; half price. To be seen running at I. S. Varian and Co., Talbot street, Dublin. 11

FOR Sale, in city, 8 horse power Engine, by Crossley Brothers, work on paraffin oil; one Circular Saw Bench, by McDowel, takes 3 feet run.—Manager, 7 Walk Saw Mills, Ringsend. 14

MEADOW Mowers Repaired by experts. Send early to avoid delay.—The Dairy Engineering Company of Ireland, Limited, 21/22 Bachelor's Walk, Dublin.

PUMPS, Pumps, Pumps for shallow and deep wells; expert advice.—The Dairy Engineering Company of Ireland, Limited, 21/22 Bachelor's Walk, Dublin.

QUANTITY Circular Saws, 24" diameter; cheap to clear.—Brassington, Saw Mills, Inchicore. 14

TAR Boiler Wanted; capacity 80 to 120 gallons. Apply Town Surveyor, Omagh.

WANTED, one Vertical Steam Boiler, from 7' to 8' high by 3' to 4' diameter, 100lbs. pressure; state full particulars and price.—H 1290, this office. 14

6 N.H.P. Hornsby Steam Portable Engine, in thorough working order; new Rack Sawbench and Saw, Timber Wagon and Janker; also semi-Portable Marshall's 5 n.h.p. Boiler; seen working; Crossley Paraffin Oil Engine, about 5 b.h.p., and Fittings; small Centrifugal Pump, 1½" inlet, 1½" outlet; Tangye double acting Pump, 1½" inlet, 1½" outlet; also a large quantity of Firewood Blocks and Fencing Stakes; cheap.—Myers and Son, Birr. 12

SPORTS AND PASTIMES.

ANGLING—Rods, Reels, Lines, Flies, Baits, etc., every variety; large stock; catalogues free.—L. Keegan, Inns quay, Dublin. 12

CARTRIDGES—Our famous "Sure Death" and "Killquik" brands can only be obtained from us.—Garnett, Gunmaker, Crampton Court, Dublin.

DAPPING Rods, Flies, Hooks, Blow Lines, etc., highest quality.—Garnett, Crampton Court, Dublin.

GUNS—Webley and Scotts and other makes; large stock New and Secondhand, Hammer and Hammerless; catalogues free.—L. Keegan, Gunmaker, Inns quay, Dublin. 12

GUN Repairs of every description executed by skilled Gunsmiths. Largest and best equipped Gunworks in Ireland specially for Gun Repairs.—L. Keegan, Gunworks, Inns quay, Dublin. 12

GUN, 12 bore, hammer; Exchange for Pointer, trained; also trained Cocker for Sale. Knockroe, Dungarvan.

LADY selling two good Tennis Racquets, 13/- and 14/- ea.; seen Rathgar. Address "Z 1078, Racquets," this office. 11

PRAWN, fresh, dyed or undyed, post paid, 2/- box. Fishing Tackle List free.—Garnett, Crampton Court, Dublin.

TENNIS Racquets, cost 65/- (13½), 30/-, 45/-; Golf Clubs, Bag, 17/6.—Fairyhill, Blackrock. 14

PHOTOGRAPHY.

FILMS developed and printed in 24 hours; all work finished glossy; send stamp and negative for specimen print.—Nolan's Medical Hall, 16 South Richmond street, Dublin. 29

YACHTS, BOATS, ETC.

AUXILIARY Cruiser, about 5 tons, six h.p. engine, practically new, two and a half ton lead outside; mahogany planked; sound, good sea boat; £150 or nearest offer; owner bought larger boat.—H 1272, this office.

OUTBOARD Engine, Evinrude, powerful; good condition; cheap, quick sale.—Mortimer, Mullarh, Kingstown.

ROWING and Sailing Boats, twin cylinder, "Evinrude" outboard engines, 35lbs. weight; all engines satisfied.—G. Halmer, Sons, 7 Rogerson's quay, Dublin.

WANTED, small Rowing Boat.—H 1023, this office.

3 H.P. "Elto" Outboard Motor, 1925 model, used rowing boats, etc., cheap.—Thos. Thompson and Son, Ltd., 19-22 Lower Abbey street, Dublin.

(CONTINUED FROM PAGE 2.)

DOMESTICS DISENGAGED

LADY giving up house recommends Maid; plain cook; small washing; long discharges; small family.—4 Bushy Park road, Rathgar. 11 F

PROTESTANT Woman seeks plain situation, one lady; wages no object.—R 0 760, Irish Times Branch Office, Rathmines. 14 C

WORKING Housekeeper, good plain cooking; city preferred; long, excellent paper.—H 1075, this office. 12 A

WORKING Housekeeper, business or private; plain cooking; highly recommended.—H 1257, this office.

SERVANTS' REGISTRY.
HOURS: { 10 a.m. to 4 p.m. for Servants. 11 a.m. to 4 p.m. for Ladies. Saturdays, 11 a.m. to 1 p.m.
31 WESTMORELAND STREET, DUBLIN.

COOKS AND DAIRYMAIDS DISENGAGED

COOK General; plain cooking, small family, city; satisfactory papers.—H 1269, this office.

EXPERIENCED Cook General, city, country; good cook, pastry, cakes.—H 1061, this office. 11 F

GENERALS DISENGAGED

GENERAL Servant, settled, seeks situation in district or country; well recommended.—486, Irish Times Branch Office, Bray.

LADY recommends her trustworthy General; temporary, from June 1st; suit two; no washing.—R 44, Irish Times Branch Office, Kingstown. 12 A

RESPECTABLE Country Girl desires post as General or Working Housekeeper; good cook; excellent references.—A 306, Irish Times Branch Office, Kingstown.

YOUNG General, good plain cook (outdoor), city; highly recommended.—H 1265, this office.

HOUSE AND PARLOURMAIDS DISENGAGED

COUNTRY Girl, 25, desires position, House Parlourmaid or Waitress; long experience; two years last place; best reference; willing.—R 0 758, Irish Times Branch Office, Rathmines. 13 F

HOUSEMAID, disengaged, seeks situation; city, suburbs; good papers.—H 1266, this office.

RESPECTABLE Protestant Girl, would go as Housemaid; some experience.—H 969, this office. 11 F

RESPECTABLE Country Girl (R.C.) wishes to go as Housemaid or Kitchenmaid, good knowledge of housework; P.P. reference. Address "Z 1044, Maid," this office. 13 B

NURSES DISENGAGED

EXPERIENCED Infant's Nurse, Protestant, disengaged June. Highly recommended by Mrs. Crookshank, Sloperton, Kingstown. 14 C

THOROUGHLY experienced Infant's Nurse; understands spoon and bottle feeding; highly recommended.—L. B., 6 Murray's Cottages, Sarsfield road, Inchicore. 11 F

SPECIFIC ARTICLES.

A BARGAIN—M'Laughlin's Soda Fountain, complete with three cylinders; also White Mountain Freezer, Boiler, Copper Urn, etc. Apply Archer, 35 Amiens street, Dublin. 11 F

BILLIARD Table, full sized Orme, practically new (1924); full equipment.—H 1098, this office. 12 A

CASTILE Soap, 8d. per lb.—P. O'Connor, Ltd., 25 D'Olier street, Dublin. 8 7

CURD Soap, 8d. per lb.—P. O'Connor, Ltd., 25 D'Olier street, Dublin. 8 7

FOR Sale, a medium size Metal Garden Roller; price 50/-. Apply 35 Philipsburgh avenue, Fairview.

FOR Sale, a Gas Range, not long in use.—H 1264, this office. 14 A

LINSEED Oil, 4/- per gallon.—P. O'Connor, Ltd., 25 D'Olier street, Dublin. 8 7

METHYLATED Spirits, 6/6 per gallon.—P. O'Connor, Ltd., 25 D'Olier street, Dublin. 8 7

PETROLEUM, finest quality, for incubators and Primus cooking stoves, 1/6 per gallon.—P. O'Connor, Ltd., 25 D'Olier street. 8 7

SANCTUARY Oil, of unequalled quality.—P. O'Connor, Ltd., 25 D'Olier street. 8 7

SOAP—Scrubbing Brown, 5/6 per stone.—P. O'Connor, Ltd., 25 D'Olier street. 8 7

SOAP—Best XX Crown Soap, 6/- per stone.—P. O'Connor, Ltd., 25 D'Olier street. 8 7

SOAP—Ordinary Best Crown, 5/6 per stone.—P. O'Connor, Ltd., 25 D'Olier street. 8 7

SMALL Addressing Machine, perfect order; a bargain; owner buying larger machine.—H 1084, this office. 12 A

SINGER'S Hand Sewing Machine, new, perfect order, £5.—H 1286, this office.

TENTS, Rick Covers, Waterproof Covers, Sacks on best terms.—M. Coleman, 25 Chancery street, Dublin. T

TURPENTINE, best quality, 7/- per gallon.—P. O'Connor, Ltd., 25 D'Olier street. 8 7

TYPEWRITERS—We guarantee the Oliver for double the period of other makes, and can supply used, guaranteed machines from £6 upwards.—Booth Bros., Dublin. 17 12

TYPEWRITERS from £4; every make; instalments; guaranteed.—Norman Works, 26 Lower Ormond quay. 13 B

WASHING Soda, 7/6 per cwt.—P. O'Connor, Ltd., 25 D'Olier street. 8 7

WATCH, Keyless Waltham Hunter, Hopkins, solid Sct. Chain, 75/-.—H 1353, this office.

200 WROUGHT Iron Field Gates, 9' x 4', for Sale, cheap.—The Dairy Engineering Co., 21 and 22 Bachelor's Walk, Dublin. T

WIRELESS BROADCASTING, ETC.

FOR Sale, Two-Valve "B.T.H." Set; cabinet model; reflex circuit; together with two-valve new type "B.T.H." Amplifier and Loud Speaker, complete, with valves and batteries; in perfect order; £30 or nearest offer; or Sell separately.—H 1017, this office. 11 F

FOR Sale, B.T.H. Valve Crystal Set and One Valve Amplifier, complete with valves, batteries, head 'phones, and mahogany box to hold batteries and equipment, only four months old, perfect order, £16 or best offer.—H 1205, this office. 13 B

WANTED, two Poles, about 50 feet.—Kirkpatrick, Kilshane House, Finglas, Co. Dublin.

SPECIFIC ARTICLES WANTED.

ANTIQUE Silver Cups, Candlesticks, Salvers, Sugar Bowls, etc.; also Diamond Ornaments, Precious Stones and Old Gold; highest prices given.—West and Son, Grafton House, Grafton street. T

BOOKS—Small Library Wanted; Fiction, English Literature, History, etc.; old or modern.—H 1189, this office.

BENSON'S give best prices for old Gold, Silver, and Platinum; also Artificial Teeth; cash by return.—21 Mary street, Dublin. X

FEATHER BEDS WANTED. Highest prices given. Will send to examine in city.—IRISH FEATHER CO., LTD., TARA ST., Dublin; IRISH FIRM. 'Phone 661. T

STAMPS Wanted, Irish and Overprinted, also Irish Postage Dues; all used. Best prices paid.—Jessop, Marybourough. X

THREE roomed Bungalow (in sections) Wanted. Address "Z 1091, Bungalow," this office. 14 A

WANTED to Buy Books, Magazines, Novels, Furniture, etc.—Woods, 77 Aungier street. 12 C

WANTED, Butterworker, in good condition; also Bottles for Preserving Fruit.—H 1149, this office. 12 A

WANTED, Floor for Bell Tent; good condition. State price. H 1275, this office. 14 C

WANTED, old Coloured Pictures, old Military Medals, Badges; particulars.—H 1354, this office.

MACHINERY.

McGOWAN BROTHERS, STORE STREET, DUBLIN.
RAILS, suitable for uprights for Hay Sheds, Girders, Gate Posts, etc. Cut to lengths.
FENCING, Bed Angles, 6 ft. Boiler, Tubes, 8 ft. and New Fencing Stakes, 6 ft.
FIELD GATES, New, 9 ft. and 10 ft. wide by 4 ft. high. Fencing Wire, Girders, Columns, Angles, etc. 6 10

ELECTRIC PLANT.

Complete Duplicate Electric Light and Power Plant for Sale, including two 68 b.h.p. National Gas Engines, with Producers, two 44 K.W., 220 volt Dynamos, Booster, 121 cell, 340 A.H. Tudor Battery, Switchboard controlling same, and five 10 h.p. and ten 3 h.p. totally enclosed, 500 rev. compound wound Mawdsley Motors, with Starters. Can be seen running any day. Will consider offers of £1,000 or over. Invite inspection. Apply THOMAS MURPHY and CO., LTD., Nelson street, Clonmel.

ELECTRIC Motors, for city and township currents, in stock; keen prices quoted.—Booth Bros., Dublin.

FOR Sale, 60 h.p. Rhodes Motor, 346 volts, 3-phase, 720 r.p.m., 94 amps; in perfect order; about half price. To be seen running at I. S. Varian and Co., Talbot street, Dublin. 11 F

FOR Sale, in city, 8 horse power Engine, by Crossley Brothers, work on paraffin oil; one Circular Saw Bench, by McDowel, takes 3 feet run.—Manager, Rope Walk Saw Mills, Ringsend. 14 A

MEADOW Mowers Repaired by experts. Send early to avoid delay.—The Dairy Engineering Company of Ireland, Limited, 21/22 Bachelor's Walk, Dublin. T

PUMPS, Pumps, Pumps for shallow and deep wells; expert advice.—The Dairy Engineering Company of Ireland, Limited, 21/22 Bachelor's Walk, Dublin. T

QUANTITY Circular Saws, 24" diameter; cheap to clear.—Brassington, Saw Mills, Inchicore, Dublin. 14 X

TAR Boiler Wanted; capacity 80 to 120 gallons. Apply Town Surveyor, Omagh.

WANTED, one Vertical Steam Boiler, from 7' to 9' high by 3' to 4' diameter, 100lbs. pressure; state full particulars and price.—H 1290, this office. 14 A

6 N.H.P. Hornsby Steam Portable Engine, in thorough working order; new Rock Sawbench and Saw, Timber Wagon and Janker; also semi-Portable, Marshall's 10 n.h.p. Boiler, seen working; Crossley Paraffin Oil Engine, about 5 b.h.p., and Fittings; small Centrifugal Pump, 1½" inlet, 1½" outlet; Tangye double action Pump, 1½" inlet, 1½" outlet; also a large quantity of Firewood Blocks and Fencing Stakes; cheap.—Myers and Son, Birr. 12 B

SPORTS AND PASTIMES.

ANGLING—Rods, Reels, Lines, Flies, Baits, etc.; every variety; large stock; catalogues free.—L. Keegan, Inns quay, Dublin. 12 6

CARTRIDGES—Our famous "Sure Death" and "Kilquik" brands can only be obtained from us.—Garnett, Gunmaker, Crampton Court, Dublin. T

DAPPING Rods, Flies, Hooks, Blow Lines, etc.; highest quality.—Garnett, Crampton Court, Dublin. T

GUNS—Webley and Scotts and other makes; large stock New and Secondhand, Hammer and Hammerless; catalogue free.—L. Keegan, Gunmaker, Inns quay, Dublin. 12 6

GUN Repairs of every description executed by skilled Gunsmiths. Largest and best equipped Gunworks in Ireland specially for Gun Repairs.—L. Keegan, Gunworks, Inns quay, Dublin. 12 6

GUN, 12 bore, hammer; Exchange for Pointer, untrained; also trained Cocker for Sale. Keane, Knockroe, Drinagh. [illegible]

LADY selling two good Tennis Racquets, 13½ oz., 14½ oz.; seen Rathgar. Address "Z 1078, Racquets," this office.

PRAWN, fresh, dyed or undyed, post paid, 2/- per box. Fishing Tackle List free.—Garnett, Crampton Court, Dublin. T

TENNIS Racquets, cost 65/- (13½), 30/-, 45/-; four Golf Clubs, Bag, 17/6.—Fairyhill, Blackrock. 14 C

PHOTOGRAPHY.

FILMS developed and printed in 24 hours; all work finished glossy; send stamp and negative for specimen print.—Nolan's Medical Hall, 16 South Richmond street, Dublin. 29 X

YACHTS, BOATS, ETC.

AUXILIARY Cruiser, about 5 tons, six h.p. engine, practically new, two and a half ton lead outside mahogany planked; sound, good sea boat; £150 or nearest offer; owner bought larger boat.—H 1272, this office.

OUTBOARD Engine, Evinrude, powerful; good condition; cheap, quick sale.—Mortimer, Mullagh, Kells.

ROWING and Sailing Boats, twin cylinder, "Johnson" outboard engines, 35lbs. weight; all clients satisfied.—G. Halvey, Sons, 7 Rogerson's quay, Dublin.

WANTED, small Rowing Boat.—H 1032, this office. 11 F

3 H.P. "Elto" Outboard Motor, 1925 model, for rowing boats, etc., cheap.—Thos. Thompson and Son, Ltd., 19-22 Lower Abbey street, Dublin. 11 F

GARDEN, FARM, BEES, ETC.

ALL Garden Lovers should see our 1926 Catalogue embracing everything for the season; also special list of Fruit Trees, Roses, etc., free on request.—W. Drummond and Sons, Ltd., 57 and 58 Dawson street, Dublin. T

A1 CABBAGE, leading York, Drumhead, Dutch, Giant, 1/6 100, 7/6 1,000; Cauliflowers (Autumn Giant), 3/6 100, free.—Pennick, Delgany. 8 8

A. SPEIRS' Calceolarias, beautiful strong transplanted plants, red; 6 1/6, 12 2/6. 13 B

A. SPEIRS' Bushy Carnations, will flower soon, red and other colours; 6 1/3, 12 2/6. 13 B

A. SPEIRS' St. Brigid Anemones, glorious variety, all colours; Canterbury Bells, 3 colours; Sweet William, scarlet and pink; all 6 1/3, 12 1/9. 13 B

A. SPEIRS' Show Sweet Peas, hardy plants, separate colours, 50 3/-, 100 5/-; mixed varieties, 50 2/-, 100 3/6. 13 B

A. SPEIRS' Early Chrysanthemums, named varieties, stocks getting low, order early, 3/6 dozen; November to December flowering, 6 for 2/6. 13 B

A. SPEIRS' Special Offer, for stony banks, rockeries or perennial borders; Aubretias, Rock Roses, Saxifrages, Dwarf Harebells, Phloxes, Erinus Alpinus, Perennial Candytuft; any one of above, 6 for 2/6, 12 for 5/-. 13 B

A. SPEIRS' Stately Double Hollyhocks, 4 colours, 6 for 2/6, 12 4/-; strong plants. 13 B

A. SPEIRS' Vegetable Plants—No finer Cabbage than the new Primo and Glory; every garden should contain at least 50 of each for trial; also Nonpareil; 50 1/3, 100 1/6. Brussels Sprouts—Our extra special stock, enormous sprouts, 50 1/3, 100 1/9. Lettuce Plants—Our "Favourite," 50 9d., 100 1/-. Vegetable Marrow—Our new "Rotherside Orange," firmer and better flavoured than any other, 1/- each, 2 1/6. All carriage paid.—The Nurseries, Athy, Kildare. 13 B

A1 LAWN Mower Repairs to all makes. Vans collect and deliver in city and suburbs, including Bray, Greystones, Sutton, Howth, etc.—Thos. McKenzie and Sons, Ltd., Dublin. 8 14

ANTIRRHINUMS (Snapdragon), the most popular of all bedding plants, twice transplanted, strong; scarlet crimson, salmon, apricot, pink, mauve, white, yellow, [illegible] Mixture of New Art Shades; 25 2/6, 50 4/6, 100 8/6; carriage paid.—Young, Maddybenny Nursery, Coleraine. 6 X

A1 Riverstown Gardens, Killucan, Westmeath—Stocks, Asters, Antirrhinums, Pansies, mixed, 1/- dozen; St. Brigid Anemones, mixed, 1/- dozen, 5/- 100; Double Scarlet, 1/3 dozen; Geraniums, mixed, 3/- dozen; Lettuce, 1/6 100; orders over 5/- carriage free. Apply the Gardener.

ANTIRRHINUMS—Sutton's "Orange King," "Bonfire," "Victory," "Rosy Queen," "Delicate Pink," "Bright Pink," "Crimson," "White," "Yellow," splendid plants, 12 1/6, 100 10/-; part postage 6d.—Canon Patten, Fethard, Co. Tipperary. 14 C

ALYSSUM—Sutton's Minimum (white), grand for edging beds, etc., 12 9d., 100 5/-.—Canon Patten.

ALEXANDER Walsh and Co., Templeogue, Co. Dublin, specialists in Summer and Autumn Bedding Plants; catalogue of Summer Bedding Plants can now be had, post free, on application.

ANTIRRHINUMS (Snapdragon), choicest varieties, dwarf and semi-dwarf, in all colours, separate, 1/-, 1/6, 2/- dozen, postage 6d.; 50 3/6, 5/-, 7/6; 100 5/-, 7/6, 10/6, 12/6, postage 9d.—Ramsay, Ballsbridge. 14 X

BEES—One Swarm, one Stock in skep, two Stocks C.D.B. Hives, 11 frames each. After 6 o'clock, Roebuck Grove, Donnybrook. 11 F

BEES—Swarms for Sale; Black, crossed Italian. Apply the Gardener, Shortalstown, Wexford. 13 B

BRIGHT Golden Calceolarias, bushy, 12 3/9, 25 7/6; Golden Coreopsis (for cutting), 6 1/6, 12 2/6, free.—Mills, Terenure, Dublin.

BEAUTIFUL Blotched Pansies, strong seedlings, 12 1/9, 25 3/3.—Mills, Terenure, Dublin.

BRUSSELS Sprouts, strong seedlings, well hardened off, 50 1/9, 100 3/-; Tripoli Onions, strong, 100 2/3; all good carefully packed and carriage paid; prompt despatch.—Mills, Nurseries, Terenure, Dublin.

BRIGHT Violas, assorted, showing buds, 12 2/-, 25 3/6; Sweet Williams, "Pink," "Scarlet," "Auricula-eyed," 12 2/-, 50 6/-, free.—Mills, Nurseries, Terenure, Dublin.

BEAUTIFUL Pentstemons (Gloxinia-Flowered), "Pink," "Scarlet," 6 2/3, 12 4/3.—Mills, Terenure.

BIG Transplanted Antirrhinums (Snapdragon), Autumn sown, "Scarlet," "Amber," "Yellow," "Pink," "Apple-blossom," "Orange," "Bonfire," "Flame," "White"; choose your shade; 12 1/9, 25 3/-, 50 5/6.—Mills, Nurseries, Terenure, Dublin.

BIG Specimens Flowering Shrubs, 6 assorted 4/6, 12 8/-, free.—Mills, Terenure, Dublin.

BEAUTIFUL Indoor Plants, Asparagus Fern, Aralia Sieboldii, 3 either 1/6, 6 assorted 2/9, free.—Mills, Terenure, Dublin.

BUMPER Vegetables—Earliest Cauliflowers, 50 2/-; Parsley, 50 1/9, free.—Mills, Nurseries, Terenure, Dublin.

B—CABBAGE Plants, nice dwarf York, thinly sown, 100 2/-; Cabbage Lettuce, 100 1/9, free.—Mills, Nurseries, Terenure, Dublin.

BEAUTIFUL Chrysanthemums, early flowering garden varieties, every colour, grand plants, 12 3/-.—Mills, Terenure, Dublin.

B.—CHRYSANTHEMUMS, 12 best varieties, blooming after above, 4/6 per dozen.—Mills, Nurseries, Terenure, Dublin.

BEE Hives and Appliances; lists free.—McKenzie's, Seedsmen, Dublin. 11 X

CABBAGE Plants, delicious early white hearting Ellam's Early and Late, York, Nonpareil, Drumhead, Flat Dutch, 2/6 100, free.—Ramsay, Ballsbridge. 14 X

CLIMBING Roses, quick growing, beautiful foliage, 6/- dozen, 3 for 2/-, free.—Ramsay, Ballsbridge. 14 X

CHRYSANTHEMUMS, choicest early flowering garden varieties, plant now, all colours; strong plants 6/6 dozen, rooted plants 4/6, free.—Ramsay, Ballsbridge. 14 X

CANTERBURY Bells, strong flowering plants, Cup and Saucer, single and double varieties, separate colours, 12 plants 2/6, 50 8/-, free.—Ramsay, Ballsbridge. 14 X

CARNATIONS, choice double flowering (guaranteed seedlings), strong plants, excellent for cutting, beautiful colours, 3/- doz., free.—Ramsay, Ballsbridge. 14 X

CHOICEST Bedding Plants. Write for list of Geraniums, Begonias, Asters, Stocks, Antirrhinums, Chrysanthemums, etc.; strong plants; newest and best sorts.—Dugan, Nurseries, Carlow. 12 A

CHOICEST Antirrhinums, 14 sorts, named, crimson, orange, yellow, scarlet, pink, rose, white, mauve, terra cotta, etc. (see list), 12 1/6, 50 4/-, 100 6/9.—Dugan, Carlow. 12 A

CHOICEST Gladiolus, from Gold Medal collection, in mixture, post free, 12 1/9, 25 3/-, 50 5/6, 100 10/-.—Dugan, Nurseries, Carlow. 12 A

CHOICEST Pansies, giant flowered, superb velvety colours, including mahogany shades, 12 2/6, 25 4/6; Violas, all colours, named, same price.—Dugan, Carlow. 12 A

CHOICEST Calceolarias, yellow and brown, 12 2/6, 24 4/6; Geums (scarlet and yellow), Hollyhocks, Delphiniums, all 6 2/-, 12 3/6, free.—Dugan. 12 A

CHOICEST Chrysanthemums, early flowering, huge collection, named, white, bronze, yellow, pink, terra cotta, 6 3/-, 12 5/6; late varieties, 6 3/6, 12 6/-. See list.—Dugan, Carlow. 12 A

CHOICEST Michaelmas Daisies, best garden decorative plant in existence, new named sorts, 3 2/-, 6 3/9, 12 7/-.—Dugan, Carlow. 12 A

CHOICEST Rock and Edging Plants, beautiful sorts, 12, all different, 4/6; 24, 8/-, free.—Dugan. 12 A

CHRYSANTHEMUMS, strong, transplanted plants; best named varieties for blooming in the open; 6 2/3, 12 4/3, 25 8/-, 50 13/3, 100 24/-; carriage paid.—Young, Maddybenny Nursery, Coleraine. 6 X

CABBAGE—Best Early Table Varieties, 100 2/-, 500 7/6, 13/6 1,000, carriage paid.—Reamsbottom's, Geashill. 6 X

CHRYSANTHEMUMS—Early (outdoor) and late (greenhouse) varieties, grand plants, 12, all different, named 4/-, and unnamed 3/6; part postage 6d.—Canon Patten. 14 C

COREOPSIS 2/-, Carnations ("Queen of Bedders") 3/-, Pinks Mrs. Sinkin, etc., 2/-, Sutton's Rock Pinks 2/6, Thrift (Rosy Pink) 2/-, Violas 2/-, Thyme (Silver and Golden) 4/-, Heuchera (Sanguinea, etc.) 3/-, Gaillardias 2/6, Siberian Wallflowers 1/6, all per dozen; magnificent transplanted plants; part postage 6d.; £1 worth free.—Canon Patten, Fethard, Co. Tipperary. 14 C

DOUBLE White Primroses, 8/6 100, free.—Hickey, Hyde Park, Killucan.

EAST Lothian Stocks, delicious perfume, hardy continuous flowering, strong plants 3/- dozen, free.—Ramsay, Ballsbridge. 14 X

FLOWERS—Delightful Pink Lupins, 2 1/3, 6 3/-; Blue or White, 4 1/3; Fragrant Pinks, White, 6 3/-; Blush, 6 2/6; Mixed, 6 2/6; Dazzling Scarlet Lychnis, 6 2/6; Sweet William, Giant Mixed, 15 1/9; Gladioli, Mixed Hybrids, 12 1/6, 100 12/-.—Reamsbottom's, Geashill. 6 X

FLOWERS—Orders value 15/- delivered free; smaller orders, 5/-, 10/-, add 1/-, 1/9 respectively for free delivery.—Reamsbottom's, Geashill. 6 X

FOR wonderful Pansies, large flowered, velvety, enormous blooms, lovely colours; 12 1/6, 24 2/6, 50 4/6.—Frank Jeeves, Streamstown, Moate, Westmeath. 14 C

GARDEN Syringes, Tarred Twines, Lines, Raffia, Canes, Stakes, Flower Pots, Garden Netting.—McKenzie's, Seedsmen, Dublin. 11 X

GOOSEBERRIES, freshly picked, 8d. quart, delivered South Dublin.—The Cottage, Roebuck, Clonskeagh.

HAY Barns, from £33. Stand 161 at Show, or Agent, C. Orpen, 11 Granby row. 12 A

LAWN Mower Repairs by experts. Send machines early to avoid delay.—The Dairy Engineering Co., 21 Bachelor's Walk, Dublin. T

LETTUCE Plants, early white crisp Cabbage and Cos varieties, 3/6 100 (postage 9d.), 50 2/- (postage 6d.).—Ramsay, Ballsbridge. 14 X

MACKEY'S Choicest Wallflower Seeds. Sow now for Spring flowering—Blood Red, Deep Golden Yellow, Bright Chamois, Vivid Orange; 4 best colours, separate; 1/5, post free. 7 8

OLD Fishing Netting for fruit trees, seed beds; 12 feet wide, 4d. yard; 6 feet wide, 2d.; any length cut.—Lanigan, 25 Eden quay, Dublin. 8 X

PANSIES, rich wine colours, enormous flowers, strong, 2/6 dozen, free.—Ramsay, Ballsbridge. 14 X

POTTING Mould, finest quality, specially prepared, used here, 1/9 and 2/- bushel, two bushels 3/- and 3/6, delivered.—Ramsay, Ballsbridge. 14 X

POTATOES—Best Table Potatoes, 5/6 cwt.; Kerry Blues, 6/- cwt.; excellent cookers; delivered free.—King, 118 Capel street. 11 F

STRONG Tomato Plants, ex 3" and 4" pots, 4/- per dozen, post free.—Manager, Lissadell, Sligo. T

SWEET Pea Plants, best Spencer varieties; separate colours or mixed; 25 2/-, 50 3/6, 100 6/6; post free.—Young, Maddybenny Nursery, Coleraine. 6 X

SWEDE—Our selected Purple Top produces an exceptionally heavy and uniform crop of well coloured, shapely, and perfectly sound roots. We can recommend it as the finest type of Swede Turnip in cultivation.—Browne, Thompson and Co., Seedsmen, Cork. 11 F

SWEET Peas—Grand large Plants, 12 mixed, 1/3, free; 100 mixed 8/-; 12 to name or colour 1/6; 100 in 10 choice named varieties 9/-.—Canon Patten, Fethard, Co. Tipperary. 14 C

SWEET Peas, strong plants, choice varieties, all colours, 2/- dozen, free.—Ramsay, Ballsbridge. 14 X

TANNED Garden Nets, 50 yards by 2 yards, 8/-; by 3 yards, 12/-; by 4 yards, 15/-; measured mesh closed; post free.—Staveley's Stores, 137 Parnell street, Dublin. 8 12

TOMATOES, best Greenhouse varieties, strong plants, 5/9 dozen, free; illustrated cultural instructions.—Ramsay, Ballsbridge. 14 X

VIOLETS, "Princess of Wales," grand strain, 50 5/-, free; 100 9/6, free.—Canon Patten, Fethard, Co. Tipperary. 14 C

VIOLAS, all colours, separate strong plants now, 2/6 dozen, free.—Ramsay, Ballsbridge. 14 X

VIRGINIAN Creeper, self-clinging Ampelopsis, strong plants, 2/-, free.—Ramsay, Ballsbridge. 14 X

WANTED, Double Primroses; Old Rose or Salmon, etc.—H 1091, this office. 12 B

WEED Killers, Insecticides, Fertilizers, Worm Killers.—McKenzie's, Seedsmen, Dublin. 11 X

TIMBER.

IF you are looking for Spokes, Felloes, or Stocks for Wheels, Wheel Barrows, Saws Shafts, or Handles, write Manager, Lissadell, Sligo. T

ORDERS Wanted for Field Gates, Hurdles, Stubbles, Shafts, etc. Address "Z 647, Orders," this office. 30 X

SYCAMORE Wanted, clean; 16" diameter and up. Particulars H 1261, this office. 12 15

FURNITURE.

AT Highest Value—James Hill and Son, Bachelor's Walk, Purchase Furniture, Pianos, Antiques. T

CARPETS—Seamless Axminster, 12 x 9, samples, £6.—Lanigan, 32 Lower Ormond quay, Dublin. 12 A

FOR Sale, large Mahogany Sideboard, mirror back; £18 10/-; bargain.—H 1083, this office. 12 A

FINE Old Mahogany Hall Table, Benares Tray and Stand; at Rathgar; £5; no dealers.—R 0 762, Irish Times Branch Office, Rathmines.

LALOR, Briscoe will Buy or Sell your Surplus Furniture. Auction every Thursday.—35 Ormond quay. T

OVAL Antique Table, falling leaf, 50, 30 inches; cheap. Address "Z 1093, Table," this office.

WANTED, Bedroom Suite, Chesterfield Suites, Sideboard, Piano and other Furniture; state lowest prices.—H 1110, this office. 12 A

WANTED, Gentleman's Wardrobe, 4ft. 6in., all hanging.—1343, Irish Times Branch Office, Baggot street Bridge. 13 F

POULTRY, CAGE BIRDS, DAIRY.

AYLESBURY Hatching Eggs (Abbott-Woods), 8/-, free.—Miss Adamson, Leckan, Glasson, Athlone.

A FIRELESS Brooder, better, safer, easier, cheaper for rearing chicks than hot brooders or hens. Particulars free. The Standard Poultry Appliance Works, Castleconnell. 10 X

AYLESBURY Settings, 4/-; Day Old Ducklings, 1/3 each.—The Cottage, Roebuck, Clonskeagh. 14 C

BARNEVELDER Settings, Gold Medal pen, 7/6; Breeding Pen, pedigree Leghorn Cockerel and young Laying Hens.—Applan Villa, Leixlip Park.

BROODER Lamps, with Fumeless Burners, 5/- each; Galvanised Lamp Guards, 1/3 each; the two, post paid, 7/6. You can make your own Chick Rearer. 500 Galvanised Chick Troughs, 1/- each. Illustrated list free. Chick and Dog Food, all kinds.—Ravensdale Mills, 40 Wellington quay, Dublin. 23 X

BARNEVELDERS, gold medal strain, 6/- per setting.—Mrs. Parr, Clifton Lodge, Athboy. 14 C

BROWN Leghorn Chicks, nearly week old, with or without Hens, 12/- per dozen.—Abbott, Ratoath, Dunshaughlin (?). 14 A

CANARIES, all varieties; Foreign Birds, Parrots, Guinea Pigs, Gold Fish, etc.—The Fanciers' Stores, 15 Upper Ormond quay, Dublin. 11 F

COFFIN-DUNCAN and Fishbourne, Delgany—Black Leghorn Eggs still available. See our birds at Ballsbridge. Book Stock Cockerels now. 13 B

CHURN (20 gallons capacity), Butterworker, and Hand Separator, in good condition. Apply Carysfort School, Blackrock, Dublin. 13 F

CHICKS (fortnight), Pedigree Leghorns, 15/6; Settings, Anconas, Leghorns, Rhodes, Wyandottes, Runners, 5/6.—Fairyhill, Blackrock. Telephone 138.

DAIRY Utensils, Separators, Churns, Butterworkers, latest types.—Dairy Engineering Co., 21 Bachelor's Walk, Dublin. T

DAY Old Chicks, due 18th May, 8/6 dozen, free; White Leghorn, Rhodes, Department.—Mrs. McCloskey, Kilcannon, Hill-of-Down, Meath.

DAY and Week Old R.I.R. Pedigree Chicks, £1 doz., with Mother; Fresh Eggs, market prices, delivered Dublin.—Hemingway, Clane, Sallins.

EGGS for Preserving, delivered Dublin. Hall-Dare, Rathfarnham. 'Phone 64, Rathfarnham. 14 C

EGGS—Wanted, 20 to 40 Dozen Hen Buttered, weekly, all the year; state lowest price.—Eggs, Irish Times Branch Office, Dun Laoghaire. 14 O

HEN and 25 Chickens (mixed breeds), 30/-, delivered city.—Medcalf, Coolavon, Clondalkin.

HOUSES for Poultry—Lists from Manufacturers, Geo. Perry Co., Ltd., Camden Row, Dublin. 7 X

HATCHING Eggs—Indian Runners (Upjohn's 298 egg), White Wyandottes (Barron's), Salmon Faverolles (Arliss), 4/6, carriage paid.—Gilmore, Kilquade, Greystones. 8 X

LAYING Meal, the original makers, true to formula. Lists of foods and appliances on receipt of postcard.—Ravensdale Mills, Dublin. 14 C

NOTICE.

IN addressing envelopes covering replies to advertisers in this Paper great care should be taken to include the catch word, when same is given, after the Office Number, thus:—"Z 20, Housemaid," should be carefully written upon the envelope. T

KHAKI Campbell Ducklings, despatching now, 14/- dozen, eighteen with Hen, 25/-; carriage paid.—Murray, Poultry Farm, Kilmessan. 14 C

LARGE White American Favourite Table Ducks, replace geese; also Rhode Island Reds, splendid winter layers; Measures Hens, x Cockerel (Cook's), whose dam laid 269 eggs at "Daily Mail" Test; 1 doz. 5/-, 2 doz. 9/-, 3 doz. 12/6; all post free.—Miss Lougheed, Dromore West, Co. Sligo. 12 X

MINORCA Settings, 5/-, free; 2nd and v.h.c., Ballsbridge.—Whately, Athboy. 14 C

PHEASANT Eggs for Sale.—W. Bull, Newcastle, Rathdrum. 13 14

POULTRY—Delicious roasting Chickens, 9/- pair, trussed, post free.—Mrs. O'Mahony, Poultry Stores, Rosscarbery.

POULTRY—Splendid large table Fowl, 8/- pair, trussed, post free.—Miss Kattie Donovan, Newtown, Rosscarbery.

POULTRY Foods; best qualities; large stocks. Ask for our special 14 day offer.—McKenzie's, Seedsmen, Dublin. 11 X

PEAT Litter, graded for hens 5/-, for chickens 6/- per cwt.; bags 1/6 extra, returnable; cash with order.—Turraun Peat Works, 17 Westland Row, Dublin.

SALMON, sent post or rail, 1/6 per lb.; not less than 5lbs. sent; cash with order.—Hewson, Listowel. 8 12

SOMETHING to crow about. Bell's Famous Liver Tonic never let a chicken die. It cannot be equalled for curing Liver Disease, Discoloured Heads, Diarrhoea, Drooping, etc. In 5/-, 2/6, 1/6 tins. Post 6d. extra. For Pip and Gapes, use Bell's "Pipuline." Dusting Powder, 2/6 and 1/3 tin; post 6d. A certain Cure. Bellows for "Pipuline," 1/- each. Assorted Coloured Poultry Rings, 3d. dozen.—Henry Bell, Ltd., Veterinary Chemists, Waterford. Dublin Agents: Wells, Chemists, Sackville street. X

TURKEY Chicks (A.B.), due 15th and 22nd; 3/- each; Turkey Mothers, 12/6. Black Leghorn Chicks, same date, 12/6 dozen. Mothers, 4/-; Minorca Cock, 2 years, 6/-. Address "Z 1088, Chicks," this office.

THOUSANDS of Chicks die from indigestible food—Digestible Dry Grain Chick Food, with dried insects, 3/3 stone, 23/- cwt.; Digestible Cooked Food, Biscuit with Dried Milk, same price; 1 cwt. carriage paid. Free list of Foods and Appliances.—Ravensdale Mills, Dublin. 14 X

WANTED, Incubator, 50 to 300 egg size.—Walsh, Greensbridge, Kilkenny. 11 F

WHITE Wyandottes (Barron's), Settings, 5/-; Buff Orpingtons (prize bred), Settings, 5/-.—Mrs. Parr, Clifton Lodge, Athboy. 14 C

15 FAWN Runner Ducklings from trapnested layers, due 15th, with good Mother, 25/-, carriage paid 16 White Wyandotte Chicks, £1; 16 White Leghorns, £1, Mothers if required, 7/6 extra, carriage paid; Hatching Eggs all reduced to 7/6 dozen.—Mrs. Strong, Moate, Kells, Meath. 8 F

15 R.I.R. Chickens and Cross Breds, three days, 15/-.—O. Smyth, Newtown, Drogheda.

30 MIXED Chickens, 28/-; 30 Rhodes, day old, 30/-.—H. Smyth, Newtown, Drogheda.

MUSIC, PIANOS, ETC.

ADVERTISER requires Piano, also Organ or Harmonium; state full particulars; no dealers.—H 1357, this office. 14 E

FOR Sale, "Erard" Grand Piano, in walnut case, inlaid with brass; in good condition; £25 or nearest offer.—H 1018, this office. 11 F

GRAMOPHONE Store—Only Address, Johnston's Court (beside Clarendon street Church), Grafton street, for Parlophone Records. X

HANDSOME Collard Semi-Grand Piano, excellent condition; fifty pounds.—H 1232, this office. 14 C

LADY requires Piano; state particulars, lowest price; no dealers.—H 1109, this office. 12 A

SMITH Harmonium, 13 stop, perfect condition. Seen 38 Upper Gardiner street till 6 o'clock. 8 11

DRESS AND COSTUME.

ABOUT Clothes—Mrs. Higgins, 1 Aston's quay, pays highest prices Ladies', Gentlemen's, Children's Left Off Clothing, Jewellery, Artificial Teeth; country parcels received.

ABOUT Clothes—Mrs. Cusack, 65 Aungier street, gives highest prices for Left Off Clothing, Furniture, etc.; distance no objection. T

ABOUT Clothes—Highest prices for Ladies', Gent's, Children's Left Off Clothing, Furniture; distance no objection.—Mrs. White, 15 Aungier street. T

A BLUE Tweed Coat, shot white, latest style, with deep border (misfit), medium size; £3; lined silk.—R 0 761, Irish Times Branch Office, Rathmines.

BLACK Fuchi Gown, French model; new; Size 0.—H 1279, this office. 14 A

BLACK Seal Musquash Coat, cost 60 guineas, Sell 20; also Fur Stole, seen city hotel, on approval. Address "Z 1089, Coat," this office. 12 C

BLACK Gabardine Costume, 18/-; Cream Tennis Coat, 10/-; Summer Frocks, Hats, Shoes (5's); reasonable.—H 1310, this office. 13 F

BOTANY Suitings—Gentlemen's Indigo 58 inch, 10/6; Ladies' 56 inch Navy, 5/6; Gentlemen's 58 inch Herringbone Tweed, 5/6 per yard, manufacturers' prices. Lengths cut. Patterns free.—Cable Mills, 32 Lower Ormond quay, Dublin. 14 C

CASH paid for Left Off Clothes, Jewellery, Furniture, Pictures, China, False Teeth; postcard immediate attention. Telephone, 485—Rathmines.—Wellington House, 35 Wellington quay. T

CHECK Tweed Smart Coat, 12/6, slim figure, also Silk and Wool Suit, 12/6; Jumpers; clearing wardrobe.—H 1259, this office.

GOODWIN'S, 110 Patrick street, Dun Laoghaire—We Buy Left Off Clothing; parcels attended. 13 B

GREY Suede Shoes, size 3½, cost 32/-; misfit; cheap.—H 1291, this office. 14 C

HANDSOME Cream Hand Knitted Silk Jumper (new), £1; approval.—H 1314, this office.

IRISH Hand Embroidery—Genuine Donegal Work, Lingerie, Table Linen, etc.; attractive designs; moderate prices.—Miss Green, Woodlands, Killygordon, Co. Donegal. 29 X

KASHA and Its Attractions—See the Special Article by Molly Bawn in the Woman's Page of the "Weekly Irish Times" to-day. 11 F

LADY has Costume, Coat, Frocks, Shoes (5's); Dublin.—H 1103, this office. 12 A

MORNING Coat, Vest, Black Striped Trousers for Sale, 38 size, worn only once.—H 1359, this office.

NEW Black Ottoman Silk 2-piece; long Coat; £5 5/-; cost £15 15/-. Address "Z 967, Dress," this office. 11 F

NEW Black Repp Tailor "Dinner-jacket" Costume; £5 5/-; cost £15 15/-. Address "Z 968, Dress," this office. 11 F

SELL or Exchange, Showerproof Coats; Shangung Coat Frock; 12/6 to 25/-; short lady; Wanted, Summer Coat, etc.; Kingstown. Address "Z 1097, Dress," this office.

SAPHIRE Blue Silk Knitted Jumper, latest design, 25/-. Address "Z 1103, Jumper," this office.

CATTLE, LIVE STOCK.

PIGS.

Under 12st. 8lbs.	......	110/- per cwt. dead weight.
12st. 8lbs. to 14st.	......	107/- " "
14st. 1lb. to 16st.	......	98/- " "
Sows, all weights	......	50/- " "

Excessively fat pigs will be cut 4/- per cwt.
The above prices may be varied without notice.
DONNELLY, LTD., BACON CURERS, DUBLIN.

A GOOD cheap Feeding Meal, for Pigs, Cows, etc.; £8 18/6 ton; choice Pollard, £7 19/6 ton; Bran, £6 19/6; Linseed, Cotton, 40.42 per cent. Slag, etc. Healy, Whitehall, Dublin. 'Phone Drumcondra 7. 11 A

BLUE Beveren Rabbits, guaranteed pure; Doe, with 5 young, 27/6; beautiful Doe, 4 months, 10/6; young Bucks, from 5/-; Youngsters, 6/6 pair; box 1/-.—"Arbourfield," Dundrum.

BULL Calf, extra quality, by pedigree Bull. Apply The Priory, Stillorgan road, Dublin. 14 A

CATTLE Shed and Hay Barn for Sale; perfect condition. Can be seen, Fortfield House, Cowper road, Rathmines. 12 A

CALVING Cows—As soon as a cow calves give a dose of Bell's Veterine Cleansing Drench, and use the Antiseptic Pessary as directed. This is a sure safeguard against complications and milk fever. 2/- each. Both 4/6, post free.—Henry Bell Ltd., Quay, Waterford. X

CHINCHILLA Rabbits, 7 months; Does (Millsum strain), 15/-; Bucks (Grogan strain), 12/6; pair 22/6; two Does, 25/-. Pedigrees and particulars from Langley, Archerstown, Thurles.

CHINCHILLA Rabbits for Sale, Llora Rawara strain; adult Does in young; also litter 7 weeks old.—H 1364, this office.

CUREOX has saved thousands of calves affected with Curd, Scouring, Drooping, Staggers, Grinding Teeth, and Stretching Neck and Body. One of many users writes:—"I received the bottle of Cureox all right, thanking you very much, as only for it my calf would be dead."—Mr. H. Gilhooley, Drumkeerin. In bottles, 15/6, 8/6, post 1/3; also 5/-, post 9d. and 3/-, post 6d. Advice free.—Henry Bell, Ltd., 62 Quay, Waterford. Dublin Agents—Wells, Chemist, Sackville street. X

CHINCHILLA Rabbits, pure bred, for Sale; 3 months old 7/6, adults 10/-. Apply Reynolds, Gorey.

FOR Sale, Hereford Bull Calf, 1 week old. Apply Messrs. Dillon, Artane, Co. Dublin. 14 A

FOR Sale, Kerry Cow, splendid milker; no fault; overstocked; due to calve 15th May.—Castilla, Clontarf.

FOR Sale, very nice Roan Cow, just calved first calf.—The Steward, Shanganagh Castle, Shankill. 14 A

PIGS—Wanted, four strong pedigree, in young preferred.—Hanbury, Somerstown, Trim, Meath. 13 B

PIGS—Twenty splendid Stores, also small Pigs.—Mount Alton, Templeogue.

"PORKATINE," the Great Pig Tonic; kills worms, increases the appetite, banishes rheumatism, and fattens pigs. In tins, 5/-, post 9d., 3/-, and 1/6, post 6d. extra. Free with every order a complete Veterinary Guide for Farmers, dealing with horses, cattle, pigs, sheep, and fowl.—Henry Bell, Ltd., Waterford. X

PERSIAN Kittens, long haired, blue, 15/- each; White Female.—Iris Smyth, Newtown, Drogheda. 14 C

TWO Kerry Cows for Sale, on second calf, one two days calved, good milkers; can be seen by appointment.—J. Tapley, 10 Dufferin avenue.

WANTED, a Nubian or Toggenberg Goat, in kid or after kidding. Address "Z 1070, Goat," this office. 13 F

"WASTERITE" for "Wasters" and "Pinets," makes cattle thrive. If you suspect Liver disease give "Liquid Wasterite." It purifies the system. 5/-, and 3/-, post 6d. Mr. Aylward, Mullinavat, writes:—"Your Wasterite is A1. I had a yearling scarcely worth £3, but after giving him 'Wasterite' he improved rapidly." Manufactured by Henry Bell, Ltd., Waterford. X

HORSES, HARNESS, ETC.

CONNEMARA Pony Mare for sale, black, 13 hands, 4 off, used to all traffic, trap and saddle.—St. Brigid's, Clonskeagh.

FOR Sale, four Corn Dray Horses, Drays, and Harness. Apply Dockmill, Barrow street, Dublin. 11 F

FOR Sale, Weight Carrying Pony, Grey Mare, 5 years, 14 hands, exceptionally quiet back, ridden by girl of 12; trained to harness.—Sir Hunt Walsh, Ballykilcavan, Stradbally, Leix. 12 A

GOOD looking Brougham, rubber tyres (square build); Horse and Harness; sell(?) a bargain; getting motor.—H 994, this office. 11 F

HARNESS Repairs and all kinds Leather Goods made. Smith, Saddlers, 95 Marlborough street (the Pillar). T

HARNESS—Medals awarded 1884, 1st and 2nd Prizes, Co. Dublin Show. Large selection Hand Sewn Harness.—Harris and Sons, City quay. 'Phone 4586. 13 F

TWO good Mares and Horses; good workers; cheap.—Burke and Sons, Westland Row.

VEHICLES.

ALL sizes Rubber Tyres fitted promptly.—City Wheel Works, Ltd., 104 Pearse street, Dublin. 7

A NUMBER of new Walnut Traps, all sizes; pre-war material; bargains.—Sanderson and Sons, Dominick street. 11 F

FOR Sale, Round Trap, full size, by London maker. Apply 92 Rathmines road. 12 A

DOGS.

AGENTS Spratt's Dog Cakes, Rodnim, Orais, Westmeat, Dog and Poultry Medicines, Soap. Lists free.—Ravensdale Mills, 40 Wellington quay, Dublin. 11 F

AT Stud—Irish Red Setter, Knock-a-Voe, winner Irish and English Shows, Champion Green Star, winner Dublin, 17th March.—Alfred Woods, Newtown street, Strabane. 12 A

AIREDALE Bitch, winner; splendid brood; reasonable.—Graham, Castleview, Toy P.O., Co. Down. 14 C

A TYPICAL young Irish Terrier (Male), demon guard and ratter, champion pedigree, 3 guineas; rare bargain.—"Ulsterville," off Avondale road, Phibsborough.

BEAUTIFUL Irish, Wire and Smooth Fox Terriers; demon ratters, champion pedigrees; reasonable.—Ulsterville, off Avondale road, Phibsborough. 11 F

CHAMPION Pedigree Irish Red Setter Puppies, sire Knock-a-Voe, dam Palm Lilly; best bench and field trial blood.—Alfred Woods, Newtown street, Strabane. 12 A

CROSS Bred Blue Female Terrier, three years; also Puppies, two months; game bred; reasonable. Address "Z 1059, Terrier," this office. 13 F

CH. pedigree Black Cocker Spaniel, Male, 10 weeks; typical specimen; sire prize winner.—Gamekeeper, Milverton Hall, Skerries.

CHAMPION bred Wire Fox Terriers, 10 months, dog and bitch; also Alsatian Bitch, 5 months; parents winners.—Cooke, Garvagh, Londonderry.

DACHSHUNDS for Sale; good pedigree; 8 months.—Marshall, Westland, Moynalty, Co. Meath. 11 X

DOGS—Pedigree Airedales for Sale, by Rascal of Annamoe and Annesboro' Aimed, second prize winners recent Navan Show. Apply Hammond, 9 Rathdrum, Dartry road, Dublin. 7 X

DOG Training—Gamekeeper can take brace Pointers, Setters; satisfaction guaranteed.—Wilcox, Cullentragh, Rathdrum.

FOR Sale, brace of Irish Red Setter Bitch Puppies, ten months old, best working strain, pedigree. Apply F. H. Latchford, Castlemorris, Tralee. 12 F

FOR Sale, promising Litter Smooth Fox Terrier Puppies; beautifully bred; eight champions in pedigree.—Joseph Crawford, High street, Omagh. 12 A

FOR Sale, 2 Labrador Retriever Dog Puppies, three months old; sire a prize winner; pedigree on application. Apply Robert McGiffert, Toro, Co. Down. 13 B

FOR Sale, Pekingese Puppy, pedigree.—11 Upper Pembroke street. 13 B

FOR Sale, Gordon Setter Dog, Black and Tan, ready for breaking; highly bred pedigree Clumber Bitch, third season; also pedigree Clumber Bitch Pup, 3 months; Sell reasonable, best offer.—Phil Murphy, Kenmare.

FOR Sale (to make room for new litters), very nice Irish Terrier Bitch, 18 months old, winner of six prizes only time shown; beautiful body, legs and feet, and very game; £12 12/- or nearest offer. Airedale Bitch Puppy, pick of litter, 6 months old, beautiful long, lean head, good body, great colour; sire Champion Craganman Duplicate; will win; price £8 8/-. Bitch Puppy, 3½ months, by Rajah of Annamore, most promising; £5 5/-; great bone, colour, and topping body. Also Airedale Bitch, a prize winner as a puppy, but too small for show now; £5 5/- only to good home. The best watch dog possible, but gentle with those she knows, and house trained; has bred one good litter, to come out shortly. Address "Z 1098, Dog," this office.

FOR Sale, handsome Red Setter Bitch, six months; price £5. Address "Z 1086, Bitch," this office. 14 C

FINE Collie Pups for Sale, eleven weeks old; working strain; moderate. Address "Z 1084, Pups," this office.

FOR Sale, three Springer Spaniels, eight weeks old, second litter, best working strain.—T. Scott, Knockfinn, Rathdowney.

FOR Sale, Retriever Labrador Bitch Pup, 3 months old; parents pedigreed, registered, prize winners.—Cinnamond, Annsborough, Co. Down.

IRISH Setter Bitch, worker; splendid brood; reasonable.—Graham, Castleview, Toy P.O., Co. Down. 14 C

KERRY Beagles—Wanted, 6 Couples of 2nd and 3rd season Dogs; must be sound and used to hunting drag. Send full particulars to "Z 1039, Beagles," this office. 13 A

NO matter whether you wish to purchase or sell a Dog, his value will be enhanced if a certified list of its wins (price 7/6) is obtained from the Irish Kennel Club, 23 Eden quay, Dublin. 5 X

PEDIGREE Deerhound Dog, 21 months, blue brindle, £10 or nearest offer.—H 1043, this office. 11 F

PURE Smooth Terriers, sire Park Adonison, dam Margran's Nelly; £2 each.—Smyth, Newtown, Drogheda. 12 A

PEDIGREE Pekingese Dog for Sale; parti-colour, year old; fine specimen. Can be seen 16 Eglinton road, Donnybrook. 'Phone, Ballsbridge 761. 13 B

PEKINGESE, beautiful fawns, reds, black mask, prize bred; cheap.—10 Rathmines Park, mornings. 13 B

POINTER Puppies, Field and Bench strain, show specimens; reasonable.—Graham, Castleview, Toy P.O., Co. Down. 14 C

SEALYHAMS—Brood Bitches, also Puppies, eight and four months, by Champion Carnew Beefeater; great bargains; must sell immediately; bargains.—Mount, Tullow, Co. Carlow. 11 F

SEALYHAMS—For Sale, 1 Dog, 2 Bitch Puppies, 6 months old, by Winning Card (sire of Felcourt Masterpiece, etc., ex Sunny Sheila (I.K.C. 5776), by Stand Forward; dark eyes, most attractive; breeding stud, £12; Bitches, £10 and £7.—Mrs. Carter, Long House, Leixlip. 12 A

SEALYHAM for Sale, 12 months; pedigree. Seen 4 St. Kevin's Gardens, Dartry road. 13 F

SCOTTISH Terrier Pups (Females), brindled, very sharp and healthy.—G. Stuart, Little Lissen Hall, Swords. 14 C

THE Boyne Irish Setters have won nine Challenge Certificates and Green Stars past four months. Blood tells; breed to type if you want winners and workers. Stud Cards from The Boyne Kennels, Drogheda.

THOROUGHLY trained Setter Dog required, under 3 years. Address "Z 1094, Dog," this office.

THE "Irish Field" is the official organ of the Irish Kennel Club, and publishes lists of Registrations and exclusive reports. Interesting news and reports of Shows. On sale at all newsagents. Price 2d. Subscription terms—Yearly 13/-, half-yearly 6/6 (post free). Head Office, 11 D'Olier street, Dublin. X

WANTED, immediate service Black Labrador; state size, pedigree, fee.—Greenfield, Shercock, Carrickmacross. 11 F

WIRE Fox Terrier Puppies, seven weeks; sire Millmount Gamenut.—Byrn, Santry, Dublin. 13 B

WANTED, Foster Mother for Alsatian Pups, due 17th May.—H 1240, this office. 13 A

WHITE West Highland Terrier Puppies, £3 3/-; pedigrees.—4 Castlewood avenue, Rathmines. 13 F

WANTED, 2 Wire Fox Terriers in whelp; Wanted, Kerry Blue in whelp; Wanted, Irish Wolfhound Dog Pup.—Mike Keegan, 2 Harmony Villas, Donnybrook.

WANTED, pedigree Alsatian Puppy, Male; moderate price. State full particulars, H 1273, this office.

BUSINESS, BUSINESS PREMISES, LANDS, ETC.

SALE AND WANTED.

A COMMODIOUS Ground Floor Furnished Office to Let, good position, South-East quays. Apply T. Archer, 35 Amiens street. 'Phone 1902. 12 A

A LARGE Building, about 160 feet x 60, and one adjoining, 90 x 40, with loft, centrally situated, to be Let or Sold, together or separately. For particulars apply T. Archer, 35 Amiens street. 'Phone 1902. 12 A

A BUSINESS Premises—"Kavanagh's List," post free, embraces every class of Business for Sale and Letting.—Kavanagh and Co., 8 D'Olier street.

A WELL established Private Hotel as Going Concern for immediate Sale, owner going abroad. Particulars, Etchingham and Co., 7 Lower Pembroke street. 14 A

BATTERSBY and Co. will offer for Auction next Thursday, at 2.30 o'clock, 106 Summerhill, with Goodwill; large double fronted Shop, yard, stores, apartments over.—Battersby and Co., Auctioneers, 39 Westmoreland street. 13 C

BATTERSBY and Co. will offer, Thursday next, at 2.30 o'clock, Shop at Howth, opposite rail station and tram stop.—Battersby, Auctioneers, Westmoreland street. 13 C

COMMERCIAL Buildings Co., Dame street—Offices to Let. For particulars apply to Secretary. 13 F

CONVENIENT to Kenilworth Park (adjoining Harold's Cross road)—Premises, recently used as laundry; held for ever, indemnified from rent; suitable for factory; set as building ground and various stores. Apply 23 Ely place. 13 X

COMMODIOUS Premises, suitable for stores, 'busses, motors or repair shop, at Pembroke lane, Lower Pembroke street. Keys with Prendergast, Contractors, Lower Pembroke street. 14 A

CORBETT, "The Houseseller," has for Sale—Nursing Home, a bargain; Motor Engineering Works, old established central Motor Business, Licensed Premises, Hotels, Factories, Stores, Grocery and Confectionery Businesses, etc. Apply 18 Lower Ormond quay. 14 X

FOR Sale, Motor Business, as a going concern, provincial town, to which is attached best selling Agency on the market; long lease; low rent; every modern convenience; rare opportunity for energetic man with capital. Address "Z 989, Business," this office. 12 X

GOING Concern, City, Tobacconist, Stationery, etc.; Lock-up Shop; moderate rent; Stock, Fittings, Goodwill, £150 or nearest.—H 1333, this office.

LARGE Building, near South quays, to Let; suitable for factory or stores. Address "Z 3955, Premises," this office. T

LOCK-UP Shop to Let at 40 Lower Ormond quay. Apply at premises. 12 11

LOCK-UP Shop for Sale; good ready money position; immediate possession.—H 1218, this office. 13 B

OFFICES, large, to Let at 40 Lower Ormond quay. Apply at premises. 12 11

OFFICE to Let, 9 Lower O'Connell street; £50 per annum and taxes. Apply 3 Clare street. 11 F

OWNER, leaving for Canada, wishes to Sell Goodwill of established Victualling Business, good thoroughfare, Rathmines; up to date equipment; rent and rates £70.—Box 797, Guilfoyle's Advertising Agency, 179 Great Brunswick street. 12 A

OFFICES to Let at Stephen's Green; suit solicitor, architect, engineer, etc.; ground floor.—H 1237, this office. 13 B

OFFICES to Let at Temple Chambers, Eustace street; electric light, lavatories throughout building. Apply Caretaker.

"RE Soher, Deceased."—Vacant Shop, Store, Yard, also eight apartment Dwellinghouse, 60 Longwood street, South Circular road. Sale Tuesday, June 1st, at 52 O'Connell street. Auctioneer, Albert MacArthur, "The Housefinder." 12 A

STORAGE and Office Accommodation, 46 and 47 Lower Kevin street; suit wholesale merchants.—Messrs. Holden's Auction, Wednesday, 26th inst., Saint Andrew street.

TO Let, fine corner Lock-up Shop and Flats, at Botanic road.—Carroll, 9 Iona Drive. 11 F

TO Let or Sell, large stone two storey Building, newly built, well lighted, 70 x 30; large entrance; central position, opposite Metal Bridge; ideal for any business requiring extensive space. For further particulars apply 40 Lower Ormond quay. 24 13

TO Let, temporarily or permanently, Furnished Offices, telephone; moderate.—First Floor, Engineers' Hall, 35 Dawson street. 14 E

TO Let, a Plot of Ground in Great Charles street, Dublin, containing about one quarter acre, suitable for building purposes, factory, garage or store; held under lease for 99 years from 29th November, 1905; rent £10. For further particulars apply to Lynch and Deering, Solicitors, 12 Lower Ormond quay, Dublin. X

UPPER Portion House to Let, good position; suit Ladies' Hairdresser, Dressmaker.—H 1251, this office. 13 F

WANTED, a good Business House, for high class Confectionery and Grocery; best references.—H 1196, this office. 13 B

£275 PURCHASES Tobacconist, Confectioner; lease 99 years; possession; shop and five rooms.—Kavanagh and Co., 8 D'Olier street.

STABLING AND GRAZING.

GRAZING for Horses, 5/-; Cattle, 2/- per week; fine run.—H 598, this office. 8 7

GRAZING for Horses, Cattle, Sheep; Divisions to Let at Mount Seskin, Brittas, Dublin. 8 8

STABLE to Let, rere 3 Dawson street; £2 monthly and taxes.—H 1023, this office. 11 F

WANTED to Rent, Stabling or Garage, with living accommodation and about one acre of land, within ten miles of Dublin.—Small, 62 Chaworth place, S.C.R. 12 A

HOUSES AND LANDS FOR SALE.

ABANDON House Hunting and apply to Garvey and Good who will supply your wants. Expert advice given free to persons wanting to buy or sell. Register kept of Houses and Residences, large and small, in all districts in and around city. Call or write to Garvey and Good, Surveyors, Valuers, Auctioneers and House Agents, 21 Lincoln place, Dublin. T

Albert MacArthur is "The Housefinder," 52 O'Connell street. T

AT Clontarf—For Sale, desirable detached Residence on an acre of ground; large garden, etc. For full particulars apply H 1015, this office. 11 F

AT Fairview—Detached Modern Villa for Sale at £950; 2 reception, 4 bedrooms, hot bath, garden, electric light, garage. Apply to Dockrell Limited, South Great George's street. 13 F

ARE you House Hunting? Lists of Houses, small and large, suitable for either Home or Investment, from MacArthur and Co. Offices and Furniture Salerooms, and only address, 44 Lower Gardiner street. Established 1890. (We have no Branches.) 12 A

AT Seaside and Inland, Blackrock to Killiney—Numerous Houses, all sizes, from £600, detached and semi-detached; possession.—Megahey, Auctioneer, Sandycove. 13 B

AT Blackrock—Semi detached, non-basement House, 8 apartments, hot bath, motor cycle house, fully stocked garden, £1,450.—North and Co., Grafton street. 14 X

AT Dun Laoghaire—Compact House, 7 apartments, hot bath, electric light, £900.—North and Co. 14 X

AT Dalkey—Detached, non-basement, 8 apartments, hot bath, garage accommodation; free of rent for ever.—North and Co. 14 X

AT Seapoint—Fine substantial House, 10 apartments, stable and coachhouse, £900.—North and Co. 14 X

AT Bray—For Sale, with possession, compact House, 9 apartments, hot bath, electric light, garage, £825.—North and Co. 14 X

AT Killiney—£950, well built, nicely situated House, 9 apartments, room for garage.—North and Co. 14 X

AT Marlborough road—Semi-detached, compact House, 8 apartments, hot bath, electric light, telephone, £1,100.—North and Co. 14 X

AT Clonskeagh—Non-basement semi-detached House, 9 apartments, electric light, garage, garden.—North and Co. 14 X

AT Sandymount—For Sale, with possession, well built modern House, 7 apartments, bathroom, hot bath, electric light, garage, £1,025.—North and Co. 14 X

AT Pembroke—£700 Purchases neat terrace House, 7 apartments, hot bath.—North and Co. 14 X

AT Rathgar—Modern, semi-detached, non-basement; 9 apartments, hot bath, electric light, greenhouse, North and Co. 14 X

AT Kenilworth Park—£950 Purchases semi-detached, non-basement House, 7 apartments, hot bath, greenhouse, garden, electric light.—North and Co. 14 X

AT South Circular road—Modern House, 6 apartments, hot bath, electric light, £650.—North and Co. 14 X

AT South Circular road, Kilmainham—Non-basement, modern House, 8 apartments, bathroom (h. and c.), garden, room for garage.—North and Co. 14 X

AT Glasnevin—£850 Buys compact House, 7 apartments, hot bath, garden, garage; good order.—North and Co. 14 X

AT Vernon avenue—Non-basement modern House, 8 apartments, hot bath, electric light, garden, greenhouse, tea house, room for garage, £1,100.—North and Co., 110 Grafton street. 14 X

A BARGAIN List of Houses for Sale, £300 to £5,000; all districts; part purchase money only required; state requirements.—Kavanagh and Co., 8 D'Olier street.

A BEAUTIFUL House for Sale, Lower Drumcondra road, £1,300. Keys, Kavanagh and Co., 8 D'Olier street.

AT Sandymount—Compact House, £1,000; Merrion, Modern House, with electric light, £1,000; Pembroke road, at reduced price, £1,250; Elgin road, superior House, £1,900; Ailesbury road, £2,250. Particulars, Etchingham and Co., 7 Lower Pembroke street. 14 A

BATTERSBY and Co. offer at Clontarf, with possession, Modern Bungalow; 6 rooms, bathroom, good gardens. Apply Offices, 39 Westmoreland street. 13 B

BATTERSBY and Co. offer at Fairview for Sale, with possession, handy Modern House, close to new park; 5 apartments, all in good order. Apply Battersby, 39 Westmoreland street. 13 B

BATTERSBY and Co. offer at Drumcondra for Sale, with possession, attractive Modern House in fine open neighbourhood; 7 rooms, bathroom, greenhouse and garage; moderate price. Apply Battersby, Westmoreland street. 13 B

BATTERSBY and Co. offer at Merrion a semi-detached 8 roomed House, bathroom; newly decorated at large expense; new garage; front and side garden; beautiful views. Apply 39 Westmoreland street. 13 B

BATTERSBY and Co. offer at Inchicore, for £390, a handy sized House, 5 rooms, bath. Apply 39 Westmoreland street. 13 B

BATTERSBY and Co. offer for Sale, South Circular road vicinity, new, compact Modern House, for £475; 5 rooms, garden, etc. Apply 39 Westmoreland street. 13 B

BATTERSBY and Co. offer on next Thursday, at 2.30 o'clock, Stradbrook Hall, on 8 acres; fine Residence, conveniently placed; good accommodation, garage and pleasure grounds. Apply Battersby and Co., Auctioneers, Westmoreland street. 13 C

BATTERSBY and Co. offer for Sale, with possession, at Drumcondra, newly built neat five roomed House, bath, garage; moderate price. Apply 39 Westmoreland street. 14 B

BATTERSBY and Co. offer for Sale on South Circular road, handy sized, well built House, five rooms, railed plot in front; price £420. Apply 39 Westmoreland street. 14 B

BATTERSBY and Co. offer at Dolphin's Barn, Cottage Residence, four rooms, long garden; £275, with possession. Apply 39 Westmoreland street. 14 B

BRAY—Semi detached Villa Residence, beautifully situated; non basement; good garden; garage; possession. Apply 7 Sydenham Villas, Putland road. 13 F

BEAUTIFUL Residence, electric light, water supply; enclosed yard and garden; on 27 acres land; beside Shannon, schools, churches, and railway. Inspection invited. Address "Z 995, Residence," this office. 12 A

COMPACT Country Residence for Sale, with 30 Acres prime Land, 18 miles from Dublin, hunting district; House contains 3 reception, 6 bedrooms, bath (h. and c. water), etc.; newly decorated; stabling for 12 horses, cowsheds, etc.; bargain.—H 1121, this office. 12 A

CORBETT, "The Houseseller," 18 Lower Ormond quay. List of Property for Sale.— 14 X

CORBETT—Rathmines, £1,050 (semi detached), £1,800, £850, £785, S.C. road, £200 to £700. 14 X

CORBETT—Sandymount, £750, £1,000, £1,050, £1,130; Morrion, £1,700 (splendid position, bargain); Kingstown, £3,000 (35 acres, Gate Lodge), £1,000, £870; Blackrock, £1,500; Stillorgan (and 15 acres), £3,500. 14 X

CORBETT—Adjoining O'Connell street, £1,200; N.C. road, £840, £750; North Strand, £475. 14 X

CORBETT—Clontarf, bargains, from £800 to £3,000; Fairview, £650 to £1,000; Drumcondra, £325 to £2,500. 14 X

CORBETT—Above all open to offer. Loans arranged on any Property; easy repayments.—18 Lower Ormond quay. 14 X

DUN Laoghaire—For Sale, with possession, 2 Crosthwaite Park, East. Particulars from Vincent and Beatty, Solicitors, 62 Dame street. 11 F

DRUMCONDRA—£685; five apartments, bath, garden, rere entrance. Keys from MacArthur and Co., Offices and Furniture Salerooms (only address), 44 Lower Gardiner street. 12 A

DALKEY—For Sale, attractive detached non basement House; 3 reception, 5 bedrooms, tennis court, garden, etc. Apply 16 Palmerston Park.

FOR Sale, six roomed House, Leinster street, Phibsborough; good order; possession.—H 1050, this office. 11 F

FOR Sale, with possession, 1st June, 3 Casimir avenue, Harold's Cross; long lease. Seen any reasonable time. 12 A

FOR Sale, superior compact Residence, standing on about six acres; ideal tennis ground; garden, garage; South suburbs; near golf links.—H 1282, this office. 14 C

FOR Sale at Lindsay road, one of the best built and designed Houses on this select road, containing 2 reception rooms, 4 bedrooms, with built-in wardrobe in each, tiled kitchen, range, scullery, pantry, bath (h. and c.), separate w.c., and outside ditto; usual offices, electric light, gas, gardens front and rere; all in absolutely perfect order. Particulars and orders to view from J. J. Carroll, 9 Iona Drive.

FOR Sale, new semi detached House; 2 sittingrooms, 4 bedrooms, kitchen, scullery, bathroom, 2 lavatories; good garden, motor garage; ready for occupation; open daily. Lee road, Sandymount.—H 1304, this office. 14 C

FOR Sale, 15 Addison road, Fairview (vacant); possession. Seen evenings, 6 to 8 o'clock. 14 C

FOR Sale, a handsome, modern, pre-war, commodious House, semi-detached, splendid position, South Circular road, Kilmainham, containing 9 rooms, bath, w.c., fitted with electric light throughout, gas, telephone, garage for two cars, and conservatory; ready for immediate occupation; can be seen by appointment.—H 1340, this office. 14 C

FOR Sale, 4 Bushy Park road, Rathgar; vacant possession June; view by appointment with tenant.—Warner, 9 Bloomsbury square, London, W.C. 1

HOUSE for Sale (private treaty), in perfect order, North side; dining and drawing room, four bedrooms, bathroom; convenient to Cattle Market; Id. tram.—H 870, this office. 11 F

HOUSES for Sale—At Fairview, £675, £700, £800; at Clontarf, £1,000, £1,300, £1,400; at Iona Drive, 8 rooms, garden, greenhouse, garage, £1,200; at Iona road, 7 rooms, garden, etc., £1,200; at Howth road, on 2 acres, garden, garage, tennis court; at De Courcy square, 5 rooms, motor shed, back entrance. Terms and orders to view from J. J. Carroll, 9 Iona Drive. 11 F

HOUSE for Sale, Ranelagh district; price £600, free.—H 1181, this office. 13 F

ISLE of Man, Ramsey (ideal residential part)—Beautiful Sites, sale or ground rent; houses designed to suit clients; construction personally supervised; any part. Apply E. Hurst-Greaves, 5 Auckland terrace, Ramsey, I.O.M. X

NOTICE.

IN addressing envelopes covering replies to advertisers in this Paper great care should be taken to include the catch word, when same is given, after the Office Number, thus:—"Z 20, Housemaid," should be carefully written upon the envelope. T

KINGSTOWN—For Sale, 38 Clarinda Park, East, ten rooms; every modern convenience; head rent £7 10/-; usual lease. Apply Thornton and Co., 46 Upper George's street. 11 F

KILKEE—For Sale, West End Cottage, 7 rooms (unfurnished) with plot of ground; sunny aspect; near the sea. Apply Miss Mason, Merton. 14 A

KENILWORTH Park (close tram line), 2 sittingrooms, 4 bedrooms, servant's room, hot bath, kitchen (new range), pantries, etc.; gardens front and rear, back entrance; County Dublin rates; immediate sale, £825; portion purchase money found if required.—Messrs. Holden, Auctioneers, Saint Andrew street. 14 C

KINGSTOWN—Seven roomed House, bath; near tram; possession; £800.—Arthur Jones, Son, Greystones. 14 C

LEIXLIP Mills, with water power from River Liffey; Manager's House, offices, stables, one acre; rent £40; lease 78 years unexpired. Apply J. N. Wardell, Celbridge. 11 F

LARGE House for Sale, in professional part of Dublin; suit doctor, dentist, etc. Particulars to Principals only.—H 1294, this office.

NO. 4 York Villas, Upper Rathmines—New well built Brick House; sittingroom, diningroom, kitchen, pantry, coals, three bedrooms, boxroom, bathroom (h. and c.), w.c. separate, front garden and large garden at rear, with entrance gates for garage. Apply above. 11 F

NATIONAL Estate Agency, 66 Middle Abbey street—Detached House, garden, Sutton, £900.

NATIONAL Estate Agency—Compact modern House; 8 apartments, bath, garden, Ranelagh, £850.

NATIONAL Estate Agency—Desirable Detached Residence, on 3 acres, Rathgar, price £3,000.

NATIONAL Estate Agency—Detached House on 2 acres, near Blackrock, price £2,500.

NATIONAL Estate Agency—Spacious Residence, 12 apartments, bath, garden, Monkstown, price £1,500.

NATIONAL Estate Agency—Large House, suitable for boardinghouse, North side, price £1,150.

NATIONAL Estate Agency—Spacious modern House, adjacent to Merrion square, price £1,050.

NATIONAL Estate Agency—Convenient to Kingsbridge, compact, 6 apartment House, price £300.

NATIONAL Estate Agency has large selection of Farms and Residences for Sale. Houses sold on instalment system. Call or write, 66 Middle Abbey street. X

OFF South Circular road—Seven apartments, bath; immediate Sale, £650. Particulars MacArthur and Co., Offices and Furniture Salerooms, 44 Lower Gardiner street. 12 A

PEMBROKE road—Attractive House, with garage; possession; £1,350. Order to view from MacArthur and Co., Offices and Furniture Galleries, 44 Lower Gardiner street. 12 A

SUTTON—2 Beu Edar Villas for Sale; 2 sittingrooms, 4 bedrooms, etc.; facing sea; newly decorated throughout. Apply 45 Stephen's Green. 8 10

HOLIDAYS THIS YEAR

WHERE?

Choose some of the Irish Free State Resorts unrivalled for Health and Pleasure

HOTELS UNDER COMPANY'S MANAGEMENT AT
KILLARNEY KENMARE
PARKNASILLA GALWAY
CARAGH LAKE MALLARANNY

COMBINED RAIL AND HOTEL TICKETS ISSUED.
TOURIST & 15-DAY EXCURSION TICKETS

Before making your plans obtain Booklets and Programme of Tours and Excursions which can be had at the Tourist Agencies or from Commercial Manager, Kingsbridge Station, Dublin.
M. F. KEOGH, *General Manager.*
GREAT SOUTHERN RAILWAYS.

The Making of Clothes—clothes which not only fit to perfection at the outset but which will keep their shape and look good throughout a protracted period of wear, calls for skilled workmanship of the very highest grade. Such workmanship is guaranteed to clients who get their clothes made by us.

MADE-TO-MEASURE:
LOUNGE SUITS FROM £7/10
PLUS FOUR SUITS FROM £8/10

Callaghans of Dame Street
T. J. Callaghan & Co., Ltd., 12-16 Dame St., Dublin.

HOUSES AND LANDS CONTINUED.

SANDYCOVE—For Sale, with vacant possession, semi-detached, large garden running down to sea, private bathing, pleasure ground, stabling, etc.; price moderate. Apply Thornton and Co., Estate Agents, 46 Upper George's street, Dun Laoghaire. 13 B

SANDYMOUNT—Sale, 4 St. John's road; 1 minute sea, tram. View Friday, 3 o'clock-4.30 o'clock. 11 F

SANDYCOVE—Attractive Non-basement House, 5 bedrooms, bath, garden; near tram, sea; possession; £900.—S 101, Irish Times Branch Office, Kingstown. 13 F

ST. Kevin's Park, Dartry road—A well built Residence, with motor garage at side; containing 3 reception, 5 bedrooms; all in perfect order. Particulars and order to view from sole agents, Garvey and Good, 21 Lincoln place. 14 B

26 LOWER Beechwood avenue for Sale: 7 rooms, kitchen, bathroom, lavatories, garage; rere entrance; gardens; price £975.—1 Beechwood road. 11 F

78 LEINSTER road will be Sold by Auction, on the Premises, on Thursday, 20th May; three reception, four bedrooms, servant's room, hot bath, large garden, motor garage, electric light; immediate possession. The house is very soundly built, and in good order. Orders to view from Dockrell Limited, Auctioneers, South Great George's street, Dublin. 13 B

£250, REMAINDER by instalments to suit purchaser, new brick built House; s.l. etc. Apply 11 Rathmines Park, Dublin. 11 F

£300 CASH (balance mortgage); no legal fees; proportion rates free; Ranelagh; price £750; newly built, six rooms, h. and c. bath, large gardens, room for garage. Particulars J. Dowling, 59 Belgrave square, Rathmines. 14 C

HOUSES TO LET.

A BEAUTIFULLY situated Flat, with two reception and three bedrooms, kitchenette, bathroom and w.c., electricity and gas, to be Let. Can be seen daily, between 3 and 6 p.m., 110 Pembroke road. 12 A

A 7 roomed Furnished House, with garage, yard, and garden, to be Let in the town of Swords, at £4 10/- per month; reference required; 'bus service.—H 1305, this office.

BALLSBRIDGE—Furnished House to Let for June, July, and August; 4 bedrooms, kitchen, bath (h. and c.), electric light; garage if required.—H 1101, this office. 12 A

BEAUTIFULLY situated, thoroughly Furnished House, 5 rooms, kitchen, bathroom (h. and c.), electric light; £14 month; no children; stamped envelope.—H 1192, this office. 13 F

FURNISHED House to Let, Belgrave road, Rathmines, June, July, August; reasonable to careful tenant.—H 1129, this office. 12 A

FURNISHED House to Let, June to August, St. Alphonsus road, Drumcondra; moderate.—H 1127, this office. 12 A

FURNISHED House to Let, Rathmines, June, July, August; three bedrooms, sittingroom, diningroom, bath, garden; £8 monthly.—H 1223, this office. 13 B

FURNISHED House, Leeson street, two reception, three bedrooms; four months or longer.—H 1372, this office.

HOUSE to Let; seven rooms, bath; rent £100 and taxes (in advance). Seen until 6 p.m., 70 Hannaville Park, Terenure.

LARGE detached Residence, suit school, hostel; large garden.—H 968, this office. 11 F

SPLENDID House to Let, 11 apartments, centre city; hot and cold bath, electric light; suit doctor, nursing home, or private hotel. Apply 162a Parnell street. 14 A

SMALL, neatly Furnished House to Let, Rathgar, June, July, August; seven apartments, electric light, small garden; £9 monthly.—H 1360, this office.

TO Let, on twenty-one years' lease, two miles from city, handsome detached non basement House, splendid condition, with Lodge, on seven acres; main gas, Vartry water, main drainage; rent £200 per annum and taxes.—H 1195, this office. 13 B

HOUSES WANTED

GOOD Rent offered modern Unfurnished House, about seven rooms, city or county, three years, upwards.—H 1159, this office. 13 B

LADY wants furnished, modern, medium size House, six months or year, quiet, sheltered, position on or near tram line; inland. Address "Z 1112, House," this office. 14 A

PHIBSBOROUGH to Park Gate district—Required, on main road, Modern Residence for immediate cash purchase. Replies to Messrs. Holden, Auctioneers, Saint Andrew street.

REQUIRED, non basement House, Rathgar, Rathmines, Terenure; price £900-£1,100.—R 0 750, Irish Times Branch Office, Rathmines. 11 F

UNFURNISHED House; year's rent advanced; Fairview, Clontarf; reliable tenant.—H 1191, this office. 13 F

WANTED, middle August, House to Rent; £60 to £70 (free); solvent, permanent, careful tenants; adult family.—H 1019, this office. 11 F

WANTED to purchase, privately, modern two storeyed Brick House, Rathmines, Ranelagh, or Donnybrook district.—H 1120, this office. 12 A

WANTED to Buy Modern House, 4 or 5 acres, North or South, near city. Reply, full particulars, H 1143, this office. 12 A

WANTED to Purchase, Detached small House, with some ground, within five miles Dublin; suit two ladies; state price. Address "Z 1047, House," this office. 13 B

WANTED to Purchase, a large Mansion House in a good district in Ireland, with about 200 Acres of Land and 40 to 50 bedrooms; no replies dealt with except the premises are in thorough repair.—H 1227, this office. 13 A

WANTED urgently, Unfurnished detached House (moderate size), with garden, between Donnybrook and Shankill, or Furnished in same district, for summer months. Address "Z 1092, House," this office. 14 A

WANTED, Furnished House, three or four months, from June 1st; South side; electric light; careful tenants; rent £10 monthly.—H 1355, this office.

WANTED to purchase House, South suburbs, Clonskeagh, Sandford, or Donnybrook preferred, with at least seven rooms, kitchen, garage, or room for same, and good garden; state full particulars and lowest price; ground for building above also considered.—H 1358, this office.

WANTED, in or near Dublin, small Furnished House, July, August; rent about £7; small family (3); careful people; garage desirable. Address "Z 1105, House," this office.

WANTED, House to rent on repairing lease; good locality; modern; South side preferred.—H 1336, this office. 14 C

WANTED to Rent, modern, non basement House, 6 rooms, h. and c. bath, South side, near R.C. church, convenient to trams. Apply H 1366, this office.

APARTMENTS TO LET.

DUBLIN AND DISTRICT

APARTMENTS Agency—Lists on application; Flats, Board Residence, Furnished Apartments.—Miss White, 23 Nassau street. T

APARTMENTS Agency, 46 Henry street, supplies Flats, Accommodation for Boarders, Visitors, etc.

AT Auburn House, Herbert street—Select Board Residence, Visitors or Permanent. 8 11

AT 40 Dartmouth square—Furnished Bedroom, Sittingroom, or use; select modern house. 12 A

AT 35 Upper Leeson street—Rooms, full or partial board. 12 A

ATTRACTIVE Top Unfurnished self contained five roomed Flat; Merrion square; every convenience.—H 1188, this office. 13 B

AT 11 Upper Pembroke street—Full or Partial Board; moderate. 13 B

AT 29 Kildare street—Visitors or permanent; opposite Museum. 13 B

A BED, Sittingroom, suitable 2 ladies (or gentlemen), in refined house, Rathgar; full or partial board; references.—H 1302, this office.

ACCOUCHEMENT—Certified Nurse has vacancy, seaside home, patient waiting, during; moderate.—117 Strand road, Sandymount. 14 C

A LADY has nice Flat to Let, three good sunny apartments, well furnished, Rathgar.—H 1338, this office.

APARTMENTS, 72 Haddington road, Bedroom (double bed) and Sittingroom; very well furnished. 14 C

APARTMENTS, Furnished, with Kitchenette, or Combined, with partial board.—33 Northumberland road.

APARTMENTS TO LET. CONTINUED

BOARD Residence or Apartments, in modern detached private House, near Palmerston Park; Protestants; every comfort, electric light, baths, telephone; moderate.—H 1093, this office. 12 A

BALLSBRIDGE—Large Bedroom and Sittingroom, suit two gentlemen (dining out).—142 Pembroke road. 13 B

BEDROOM and Sittingroom (Partly Furnished), use of cooker.—17 Belgrave road, Rathmines.

CLONTARF—Furnished Flat to Let, bedroom, sittingroom, kitchenette; ideal situation.—H 1261, this office.

CLONTARF, Flat to Let, over shop, 4 rooms; private entrance.—H 1318, this office.

COMBINED Front Room, no attendance, Ashfield road, Ranelagh; suit business girl; Protestant.—H 1300, this office.

COMFORTABLE Bedroom, use Sittingroom; moderate; board as required.—5 Annesley Park, Rathmines.

COMBINED Room; moderate.—70 Haddington road. 14 A

DONNYBROOK vicinity, Herbert Park—Full Board, nice home, 35/-.—H 1214, this office. 12 A

FLAT, Furnished; sittingroom, 2 bedrooms; every convenience; moderate; Terenure.—H 1190, this office. 13 B

FURNISHED Flat; 2 rooms, kitchenette, electric light.—H 1197, this office. 13 B

FLAT to Let (ground floor); rent £80.—56 Lower Baggot street. 14 C

FURNISHED Flat to Let, Rathmines; electric light, bath, kitchenette.—H 1363, this office.

FURNISHED three roomed Flat, South side, central, modern convenience, moderate.—H 1368, this office.

FURNISHED Drawingroom Flat, 24 Lower Pembroke street. Seen any time. 14 C

GENTLEMAN offered very comfortable Furnished Bedroom and Sittingroom, attendance, good cooking, bath, electric light; private house, Dartry road.—H 997, this office. 11 F

GENTLEMAN—One or two can have nice Furnished Room, Partial Board, moderate.—2 Waterloo road. 12 A

GENTLEMAN can have Furnished Bedroom, Sittingroom, Partial Board, Attendance; private house; best locality.—H 1184, this office. 13 B

GENTLEMAN can share very large, nicely Furnished Bedroom, also Sittingroom, electric light, Lower Baggot street; best and most liberal food; breakfast, tea and supper, one guinea per week.—H 1248, this office. 13 B

GENTLEMAN can have nicely Furnished Bedroom; board as arranged. Seen any time, 36 Brighton road, Rathgar.

GLASNEVIN—Comfortably Furnished Bedroom, use of Sittingroom, Partial Board; suit 1 or 2 ladies or gentlemen; moderate.—H 1293, this office.

HALF House or Apartments, partly Furnished; Dundrum.—H 1274, this office.

KILLINEY Station—Beautiful Bedrooms, use of Sittingrooms; tennis, dancing; suitable 4 young ladies or gentlemen; late dinner; terms (inclusive), 35/-.—H 962, this office. 10 F

NICELY Furnished Bedroom, suit one or two business ladies; terms moderate.—53 Lennox street. 11 F

OFF Rathgar road—Half Furnished House; sittingroom, bedroom, kitchenette, pantry, use bathroom (h., c.), scullery, gas, electric light. Seen after four. 3 Belleville avenue. 13 F

PATIENT received into Nurse's Home, previous and during confinement.—Mrs. Kavanagh, 50 Philipsburgh avenue, Fairview.

PAYING Guest, gentleman (or two sharing bedroom), received in large, well kept house on North tram line; telephone, garage, late dinner, tennis, lawn, and several acres; moderate terms.—H 1289, this office. 14 A

RAGLAN road—Flat to Let, £130. Apply F 7717, Kenny's Advertising Agency.

RATHGAR road—Flat (Furnished), bedroom, sittingroom, kitchenette; attendance.—R 0 759, Irish Times Branch Office, Rathmines.

SELF contained Flat to Let, Unfurnished; 8 apartments, h. and c. water. Apply Housekeeper, 118 Lower Baggot street. 12 C

SUPERIOR Rooms, Partial Board, offered Gentleman; use piano, photographic dark room; near several tennis clubs; Rathgar district; two minutes tram. Inspection invited.—H 1299, this office. 14 A

SELECT Flat to Let, suit two ladies. Seen after 3 p.m., 107 Morehampton road.

SELF contained Hall Flat at 124 Lower Baggot street; two rooms, kitchen, bathroom; unfurnished. Seen daily between 10 and 5 o'clock. 14 A

TO Let in Clontarf, Furnished double bedded Room (separate beds), use of sittingroom; also bathroom; two gentlemen preferred.—H 998, this office. 11 F

TWO Bedrooms, Sittingroom, Furnished; healthy, airy, well kept house.—H 988, this office. 11 F

TO Let nice two roomed Drawingroom Flat, well Furnished; 35/- weekly; also another four roomed, piano, £2.—79 Merrion square. 11 F

TWO Drawingrooms, partly Furnished; suit business girls or married couple.—91 Harcourt street. 11 F

TO Let, Furnished, portion of Gentleman's Residence, in good condition, two miles from Rathfarnham village. Address "Z 1046, Apartments," this office. 13 B

TO Let, Flat, every convenience; accommodation for car; near Merrion square.—H 1173, this office. 13 F

TO Let, comfortable Furnished Bed Sittingroom, with use of kitchen.—8 Effra road, Rathmines.

THREE Business Ladies can have two Bedrooms, Sittingroom, Kitchenette, comfortably furnished; 10/- each; South side.—H 1312, this office.

TO Let, in private house, Kenilworth Park, two Front Rooms and Kitchenette, £1 weekly, or three Rooms, 25/-; every convenience; furnished or unfurnished.—H 1260, this office.

UNFURNISHED Flat, four rooms, self contained; 'phone, etc.—30 Upper Mount street. 14 C

WELL Furnished combined Room, select house; all conveniences; Rathgar.—H 1231, this office.

15 UPPER Leeson street—Well Furnished Hall Flat; electric light, bath, kitchenette. 13 F

18 MOREHAMPTON terrace—Furnished Sittingroom, Bedroom, use of kitchen; convenient to tram. 14 A

23 SANDYMOUNT road—Comfortably Furnished Apartments. 11 F

25 SANDYMOUNT road—Apartments, well Furnished. 13 B

33 PEMBROKE road—Comfortably Furnished Drawingroom (folding doors), electric, bathroom; good cooking, attendance. 14 C

APARTMENTS WANTED

CIVIL Servant wants Unfurnished Flat; suburbs. State accommodation and rent.—H 1180, this office. 13 F

GENTLEMAN requires Bed Sittingroom, South side; lowest terms.—H 1245, this office. 13 F

GENTLEMAN requires Board Residence, convenient to city; moderate (state terms).—H 1250, this office. 13 F

PAYING Guest—Lady requires Accommodation, near Dublin; references. Address "Z 1087, Guests," this office.

SMALL Furnished Flat Wanted, cheap, near city; great care taken; no children.—H 1204, this office. 13 B

WANTED, self contained Furnished Flat, convenient to city, rent moderate.—H 940, this office. 10 A

WANTED, Unfurnished Flat, bedroom, sittingroom, kitchenette, bathroom for end of June, South side; state terms.—H 1047, this office. 11 F

WANTED, Unfurnished 4 or 5 room Flat, self contained, from 1st August for term; state lowest rent with particulars.—H 1052, this office. 11 F

WANTED, partly Furnished self contained Flat or House; Ranelagh, Palmerston, Rathmines; adults.—H 1198, this office. 13 F

WANTED, September, Unfurnished Hall Flat; 2 reception, 4 bedrooms, maid's room, electric.—H 1277, this office. 14 A

WANTED, Unfurnished Flat, self contained, 4 rooms, bath, etc.; Half House might suit; 3 adults; highest references; in or near city; state terms for permanency.—H 1339, this office. 14 B

WIDOWER, business gentleman, requires two Unfurnished or Partly Furnished Rooms with homelike family; Pembroke road or district; moderate; some attendance.—H 1095, this office.

WANTED, unfurnished, 5 or 6 room Flat or House.—H 1287, this office. 14 A

YOUNG Business Gentleman (R.C.) requires Bed Sittingroom in select locality; North side preferred; motor cycle accommodation necessary; state terms for full and partial board.—H 1367, this office.

CONTINUED ON PAGE 4.

PREPAID ADVERTISEMENTS
(CONTINUED FROM PAGE 3.)

SEASIDE AND COUNTRY.

HOUSES TO LET AND WANTED.

AT Greystones—Unfurnished, Furnished, Sale, summer, year.—Arthur Jones, Son. 'Phone, Gys. 24 21

AT Baily—Exquisitely situated well Furnished, small detached Villa, facing sea, to Let, August or longer; two sittingrooms, three bedrooms, maid's room, hot and cold bath, etc. Seen any afternoon by appointment.—H 1122, this office. 19 A

A 4 ROOMED Bungalow Style Cottage, with garden and paddock, also a two storeyed 6 roomed Cottage, with field if required, both to Let, near Lake district in Co. Wicklow. For particulars apply Archer, 35 Amiens street. 12 A

ATTRACTIVE Bungalow, ten apartments, bath (hot and cold), garage, near Enniskerry, six acres, to be Let or Sold. Apply P. J. Byrne and Sons, Auctioneers, Bray. 13 B

AT Dalkey, Sandycove, Kingstown—Several Furnished Houses and Flats, all periods.—Megahey, Auctioneer, Sandycove. 13 B

A GENTLEMAN'S Residence to Let, near Lahinch Golf Links, monthly or season; ample accommodation for a large family and staff; use of garden, pony and trap; good fishing and rough shooting; spring water supply and excellent drainage. Apply D. Murrihy, Rivoli House, Ennistymon.

A FURNISHED four roomed Bungalow, near Dublin Mountains; £5 monthly.—H 1308, this office.

A COSY single roomed Bungalow, on Dublin Mountains (Furnished); 10/- weekly; suit campers.—H 1309, this office.

A FIVE room Cottage, Unfurnished, mile from Greystones-Bray road; seen by appointment; references required.—Fox, Coolagad, Greystones.

ARKLOW—Comfortably Furnished House; two sitting, four bedrooms, bath (h.c.); overlooking sea; June, July, September, or longer; splendid bathing, tennis.—Mrs. McGowan, Avonmount.

BAILY—Rockfell to Let (Furnished); six bedrooms; July, August. Seen afternoons. 11 F

BALBRIGGAN—At Fancourt, Furnished House, facing sea, 2 sitting, 5 bedrooms.—Owner. 11 F

BRITTAS Bay, Wicklow—Newly renovated and well Furnished House to Let; 5 apartments; private beach, safe bathing; good scenery; delightful for children. Terms and orders to view, Battersby, Agents, 39 Westmoreland street. 13 F

BRAY—Furnished House to Let, July, August, or separate; three reception, four bedrooms bath h. and c., maid's room, garden front and rear; close sea and rail.—502, Irish Times Branch Office, Bray.

BRAY—Wanted, Cottage, 3 or 4 rooms, with gas cooker; June; terms moderate.—H 1284, this office. 14 A

BRAY—Furnished House to Let, near sea, for season or monthly; 8 apartments.—2 Duncairn avenue.

BRAY Esplanade—To Let, Furnished, August and September; eight apartments, bath (hot and cold), electric light. Apply Daisy Bank. 14 E

BOOTERSTOWN—Unfurnished or Furnished House beside tram, seven apartments.—H 1341, this office.

BROOMFIELD, Howth, to be Let for July; three sitting, five bedrooms, hot bath, servant's room, tennis ground, garden, garage, piano, telephone. Apply Owner.

BRAY—Advertisements for "Irish Times" will be received by Miss McCann, 56 Main street, Bray. X

BUNGALOW, June, July; 3 bedrooms, sittingroom, use of kitchen; or would take Boarders; £2 weekly each; beautiful situation, Wicklow; fishing, driving. Address "Z 1107, Bungalow," this office.

COUNTY Wexford—Unfurnished House to Let country place, near sea. Address "Z 1025, House," this office. 12 A

CHARMING, well Furnished House, suit family; lake fishing, tennis, garden; on Sheephaven Bay, Donegal; Let any period till end July. Address "Z 1062, House," this office. 13 A

COURTOWN Harbour—Small detached Furnished House to Let, near Courtown, for summer months; moderate.—R. Gerrard, Ballydane, Courtown. 14 C

COTTAGE Wanted, 4 or 5 rooms, within 12 miles of Dublin, to rent; permanent.—1944, Irish Times Branch Office, Blackrock. 14 C

DALKEY—Well Furnished House to Let, June, July, and August, or separate; at station; moderate.—H 1177, this office. 13 B

DUNLEARY—Delightfully situated Furnished House; best residential district. Address "Z 1100, House," this office.

DALKEY—Advertisements (Prepaid) for "Irish Times" can be handed in at Mr Winnett's Newsagency and Stationery, 20 Castle street, Dalkey, up to 3.45 p.m. for insertion in the following day's Paper. X

FERMANAGH—Good House to Let, garden, grass for cow; near Irvinestown. Address "Z 1004, House," this office. 12 X

GLENEALY, Co. Wicklow—Charming country Residence to Let, standing on high ground, well timbered, with a handsome ornamental lake, in first class order; newly decorated throughout; tennis lawn and well kept fruit garden. Can be let either with or without from 20 to 60 acres of land (30 acres in woods); three sittingrooms, eight bedrooms, two bathrooms, h. and c.; first class offices and out offices; rent (without land) £100. Apply Messrs. Townshend and Dickinson, 23 South Frederick street. 12 A

GREYSTONES—"Somerset," for season or longer, Furnished, every convenience, piano, new range.—Evans. 12 A

GREYSTONES—Wanted, Furnished House, 4 bedrooms; August; moderate rent.—H 1186, this office. 13 F

GREYSTONES—To Let, nicely Furnished House; 3 bedrooms, maid's, bath; close sea; August. Particulars, Dunn, the Beach, Greystones. 13 F

GREYSTONES (Burnaby)—Furnished House, June, July, August; near sea, station.—Miss George, Ard-na-Mara. Appointment by letter. 13 B

GREYSTONES—July, Furnished residence to Let; 2 reception, 5 bedrooms, bath, electricity, telephone, piano, garage; £30. Reply to H 1329, this office, before 12 o'clock, Saturday, and advertiser will 'phone address.

GREYSTONES—House to Let, June; nine apartments; near sea and rail.—H 1255, this office.

GREYSTONES—Furnished House to Let; 2 sittingrooms, 5 bedrooms, bath, e. light; near sea and rail; furnished Cottage. Apply, Evans, Eden Cottage. 14 A

GREYSTONES—To Let for August, Furnished five Roomed Cottage, in sunny, sheltered position, twenty minutes station, seven minutes sea. Apply Devereux, The Bridge, Redford.

GREYSTONES—Lady would Let her House from May 19th to 31st, £5 5/-. Apply Moore, House Agents. Telephone, 42.

GREYSTONES, 1½ miles—Furnished Cottage to Let for summer months; 1 sittingroom, 3 bedrooms, kitchen, w.c., etc.—Rochfort Doyle, Agent, Greystones. 14 A

GREYSTONES, 3 miles, 8 minutes from 'bus—Nice Detached Cottage to Let for summer months; 1 sittingroom, 3 bedrooms, maid's, kitchen, etc.—Rochfort Doyle, Agent, Greystones. 14 A

GREYSTONES—Detached Cottage, July and August; 1 sitting, 2 bedrooms, kitchen, w.c., etc.; nice position.—Rochfort Doyle, Agent, Greystones. 14 A

GREYSTONES—To Let, July £30, August £35, or reduction for two months, detached House, situated on Burnaby and within easy reach of sea; five bedrooms, two reception, bath, aerial, bathing box, telephone, electric light.—H 1305, this office.

GREYSTONES—To Let for June, £20, detached House on Burnaby, within easy reach of sea; five bedrooms, two reception, telephone, bathing box, aerial.—H 1306, this office.

HOUSE to Let, Furnished, 7 apartments, near Dungriffan road. Address "Z 950, House," this office. 11 F

HANDSOME Private Residence, exceptionally well appointed, facing sea (Monkstown), for summer months; 3 bathrooms, 4 sitting, etc.; telephone, garage. Particulars North, House Agents. 13 B

HOWTH, Baily—Perfect summer Residence for August; gas and baths laid on; 5 bedrooms, 3 reception rooms; private beach. Telephone Howth 39.—H 1292, this office.

HOUSE to Let, July and August; facing sea; tennis, garden, garage, golf; £50.—H 1315, this office. 14 C

HOWTH and Sutton—Furnished Houses; summer letting. Apply Walshe, House Agent, Howth. X

HOWTH Hill—Cottage style House to Let, July and August; large garden, garage; moderate.—H 1369, this office.

KILLINEY—Comfortably Furnished House, up to date; moderate. Address "Z 273, House," this office. 11 F

KINGSTOWN—Furnished House to Let; ten rooms; opposite De Vesci Gardens. Apply Owner, 10 De Vesci terrace. 12 A

KILLINEY—Furnished House, 10 bedrooms, tennis, garage, telephone; Let, summer months.—H 1298, this office.

KILLADREENAN House, Newtownmountkennedy, to Let, Furnished, August; good garden; garage. 'Bus passes gate. 14 C

KINGSTOWN—8 Windsor terrace to Let, Furnished, June, July; facing sea; no basement.

LUCAN—Furnished House to Let; electric light. Apply McEvoy. 14 C

MALAHIDE—To Let, Furnished, June, July, and August, detached House; near rail.—O'Hanlon, Insitallen, Malahide. 11 F

MONKSTOWN—Small House to Let, three bedrooms, bath, garden, July, August; £14 monthly.—M. H., Irish Times Branch Office, Kingstown.

MALAHIDE—Wanted, a Furnished or Unfurnished House, yearly, from September; convenient to station.—H 1371, this office.

NEW House, on South Strand, Skerries, electric light, Unfurnished, to Let yearly. Address "Z 1051, House," this office. 13 B

PORTMARNOCK—To Let, Furnished, five apartment Cottage; August. Address "Z 1028, Cottage," this office. 13 B

PORTNABLAGH, near Dunfanaghy, Donegal—Furnished Cottage to Let, May, June, September. Apply Hamilton, Shanagard, Raphoe, Donegal.

REQUIRED detached Cottage, in own grounds, within 10 miles radius Dublin; will Rent or Purchase; good price given.—H 1271, this office. 14 A

RUSH—Large three Roomed Bungalow to Let for season or otherwise, at Rogerstown Pier; unfurnished. Write Bert Buttlerly.

SUTTON (Burrow)—Summer months; close sea and golf.—Tobias, 10 Rhode Villas. 11 F

SHANKILL—Furnished Bungalow, 4 apartments; detached; June, £9.—"Bungalow," Wilde's Office, Bray. 11 F

SKERRIES—Furnished House, detached, facing sea; 9 apartments, June, July. Apply Brooklawn. 11 F

SEVEN room Bungalow to Let for summer months, leading resort, Co. Wexford. Address "Z 1042, Bungalow," this office.

TO Let, Furnished 5 roomed House and garage, Ballymore Eustace (near Poulaphouca); July, £9.—H 987, this office.

TO Let, The Bungalow, Beach road, Greystones, June, July cheap; three bedrooms, bathroom, large kitchen. Apply 3a Burgh Quay—Hill. 12 A

TIPPERSTOWN House, 7 apartments, partly furnished; garden, garage; £50; quarter mile Straffan Station. Apply Wardell, Stacumny, Celbridge. 12 A

WANTED, small Furnished House, near sea, July and August, vicinity Bray or Kingstown; cheap.—277, Irish Times Branch Office, Ranelagh. 12 A

WANTED, summer months, small Furnished House, Cottage, Bungalow; all conveniences; near sea, accessible Dublin, preferably D.S.E. line. Full particulars, Ingram, Seaview, Marine terrace, Kingstown. 13 B

WANTED for August, Small House, Dublin or Wicklow Mountains.—F 91, Irish Times Branch Office, Kingstown.

WICKLOW—Furnished House or Apartments, June; near sea; moderate. Address "Z 1108, House," this office.

APARTMENTS TO LET AND WANTED

AT Clontarf—Five roomed Furnished Flat to Let, June, July, August, September, or monthly; ideal position, beside sea and baths.—H 1011, this office. 11 F

AVOCA—Comfortable Board Residence, farmhouse, over Woodenbridge; sea and mountain air.—Somers, Slieve-na-Vode. 13 B

AT Belgrave square, Monkstown—Flat to Let, Unfurnished, self contained. Particulars, 7 Belgrave road. 13 B

BRAY—To Let, well Furnished 4 roomed Flat; bath (h.c.), electric light, use kitchen; private house; long or short term; moderate; close sea.—Miss Watkins, 2 Richmond terrace, Meath road, Bray. 11 F

BLACKROCK, sea front—Gentleman, partial board, comfortable home; moderate. Address "Z 1017, Apartments," this office. 12 A

BOARD Residence Wanted in Farmhouse, by lady and two children; July, August.—H 1182, this office. 13 B

BLACKROCK—Furnished Flat to Let; three apartments and kitchenette, garden; near train and sea.—H 1174, this office. 13 B

BRAY (Esplanade)—Select Apartments, private detached house; no attendance.—H 1208, this office. 13 F

BRAY—Wanted, two double bedded Rooms and Sittingroom, 15th July to 31st August.—H 1201, this office. 13 F

BLACKROCK—Bedroom, use of Sittingroom, to Let; partial board; three minutes from tram.—H 1395, this office.

BATTERSBY and Co. offer at Crosthwaite Park, W., Kingstown, for 6 months or longer, a newly decorated, well Furnished self contained Top Flat, 3 bedrooms, sittingroom, bathroom (hand basin, etc.), kitchenette; gas fires in all rooms; also telephone; garage close by. Apply 39 Westmoreland street. 14 B

COMFORTABLY Furnished Hall Flat, bedroom, sittingroom, use kitchen, bath, to Let, beautifully situated, Blackrock; 35/- weekly, summer months or permanently; no children.—H 1127, this office. 12 A

G.N.

SPEED. COMFORT. PUNCTUALITY.

GREAT NORTHERN RAILWAY (IRELAND).

WHITSUNTIDE HOLIDAYS

On Saturday, 22nd May, 1926, the 3.0 p.m. Train from Dublin will run in duplicate, the first portion leaving Amiens Street at 2.55 p.m. It will have a Through Carriage for Londonderry via Enniskillen, and serve the same Stations as the Ordinary 3.0 p.m.

ON FRIDAY, SATURDAY AND SUNDAY, 21st, 22nd and 23rd MAY,
Return Tickets at Single Fare and One-Third will be issued from and to DUBLIN, BELFAST and LONDONDERRY with All Stations distant over 10 miles (where train service permits).
Available for return up to and including Tuesday, 25th May.

ON WHIT SUNDAY, 23rd MAY,
RETURN TICKETS AT SINGLE FARES WILL BE ISSUED BETWEEN ANY TWO STATIONS
Where train service permits, available for return on day of issue only.

INCREASED TRAIN SERVICE ON HOWTH LINE.

ON WHIT MONDAY, 24th MAY, the following Trains will not run:—
6.45 a.m. Dublin to Belfast. 5.30 p.m. Belfast to Dublin. 7.50 a.m. Drogheda to Dublin, etc.

The 5.35 p.m. Train from Belfast will be extended to Dublin, arriving at 9.0 p.m., and stopping at Drogheda.

A Special Late Train will run from Dublin to Dundalk at 11.35 p.m., calling at all Stations, Portmarnock to Drogheda inclusive.

RETURN TICKETS AT VERY CHEAP FARES WILL BE ISSUED FROM AND TO DUBLIN AND ALL STATIONS TO HOWTH AND DROGHEDA, INCLUSIVE.
Special attention is drawn to:—

Fares from Dublin.	3rd cl. s. d.	2nd cl. s. d.	1st. cl. s. d.	Fares from Dublin.	3rd cl. s. d.	2nd cl. s. d.	1st. cl. s. d.
Sutton	0 9	0 11	1 3	Portmarnock	0 9	1 0	1 3
Howth	0 11	1 2	1 6	Malahide	1 0	1 3	1 9
Hill of Howth	1 2	1 5	1 9	Skerries	2 0	2 6	3 6

Frequent Train Service between Dublin and Howth and Seaside Stations.
Excursion Tickets at Specially Cheap Fares will be issued to Dublin from DUNDALK, DUNLEER, CASTLEBELLINGHAM, OLDCASTLE, ARDEE, KELLS, DROMIN JUNCTION, NAVAN, Etc.
By Morning Train. Tickets available for return on day of issue only.

BALDOYLE RACES

ON WHIT MONDAY AND TUESDAY, 24th and 25th MAY,
CHEAP EXCURSION TICKETS WILL BE ISSUED FROM
DUBLIN TO SUTTON
By all Trains at Fares as under:—
9D. THIRD CLASS. 1/6 FIRST and SECOND CLASS.
Available for return on day of issue only.
Frequent Train Service between Dublin and Sutton.

For further particulars inquire at Stations. JOHN BAGWELL, General Manager.

Re-Opening May 17.
GREAT SOUTHERN HOTELS

CARAGH LAKE
(Terms from £3:10:0 per week.)

PARKNASILLA
(Terms from £5:5:0 per week.)

COMBINED RAIL, MOTOR AND HOTEL TICKETS ISSUED FROM ALL PRINCIPAL STATIONS.

FULL PARTICULARS FROM MANAGER, HOTELS DEPARTMENT, 141 THOMAS ST. DUBLIN

McC.

SEASIDE AND COUNTRY CONTINUED

CLYDAGH Hotel, Greystones, Co. Wicklow. Now booking for Whit and Summer Season. Illustrated booklet and tariff on application to the Manageress.

COMFORTABLE Bedrooms, use of Diningroom, with attendance; very central.—Mrs. Wiggins, 4 Florence Villas, Florence road, Bray. 11 F

CAMPING Ground, near Newtownmountkennedy, June; Board in house if desired; terms reasonable. Address "Z 1072, Ground," this office. 13 F

COMFORTABLE Apartments to Let, on sea front; good cooking and attendance.—3 Newtownsmith, Kingstown.

DALKEY—To Let, June, Furnished Hall Flat, five rooms, bath, garden, etc.; convenient Strand; moderate.—Winnett, Dalkey. 12 A

DALKEY—Apartments to Let; private bathing; convenient to tram and train. Address "Z 1099, Apartments," this office.

DRAWINGROOM, two Bedrooms, vacant 1st June; cooking, attendance.—41 Clarinda Park, East, Kingstown. 14 A

DALKEY—Two Furnished, one Unfurnished Rooms; suit business people.—4 Connaught terrace.

FURNISHED Apartments and attendance; close station and sea.—Rockview, Church road, Greystones. 10 F

FURNISHED Flat to Let, convenient to tram, train; gas cooker.—55 Glasthule road, Dun Laoghaire. 12 A

FURNISHED Apartments, with or without board, convenient to town and sea. Apply Sheane, Ballyanoney, Wicklow. 12 A

GENTLEMEN desiring nice Home, Dunleary; golf, tram; moderate. Address "Z 1101, Home," this office.

HOWTH Hill, near Dungriffan road, 2 Bedrooms and Sittingroom. Address "Z 949, Apartments," this office. 11 F

HOWTH Hill—To Let, Double Bedroom, Sittingroom, Kitchen, month or season; moderate.—H 1370, this office.

KILLINEY—Part Furnished House, six bedrooms, tennis, garage; Let, July, August.—H 1296, this office.

KILLINEY—Flat, facing sea; four bedrooms, bath; Let, summer months.—H 1297, this office.

KINGSTOWN—Vacant, 1st June, Flat, partly furnished, three rooms, pantry, kitchen, garden.—K 37, Irish Times Branch Office, Kingstown.

KINGSTOWN—Sittingroom, two Bedrooms, vacant Monday; good cooking, attendance.—46 Northumberland avenue.

LADY requires Paying Guest, nice house, King's Co.; every convenience; 3 minutes from station; motor; 32/- weekly. Address "Z 1025, Guest," this office. 12 B

LADY (I.C.) has Furnished Rooms in pretty country house; own milk, poultry; large garden; Kimmage.—H 1351, this office.

LARGE Unfurnished Room to Let, separate kitchen, with cooker.—G 99, Irish Times Branch Office, Kingstown.

MONKSTOWN, Belgrave square—Hall Flat to Let, Furnished; three bedrooms, tennis court; adults. Address "Z 1056, Flat," this office. 13 F

PAYING Guests—Few Paying Guests received, outside town, Co. Kildare; modern house; all conveniences; standing in own grounds; beautiful garden; uninterrupted view all sides; electric light; own vegetables; easy access to all churches; references required. Address "Z 1095, Apartments," this office. 14 C

PORTMARNOCK—To Let for summer months, Furnished Apartments and attendance.—H 1347, this office.

PAYING Guests taken in Lady's most comfortable House, overlooking the River Shannon, standing in own grounds of 60 acres; lovely gardens, own fruit, vegetables, milk, butter, etc.; good cooking; boating, fishing, tennis, music, etc.; terms 2 guineas each per week. Address "Z 984, Guests," this office. 11 X

PARTLY Furnished Large Ground Floor Flat, facing sea (Monkstown), three rooms, large kitchen, gas cooker, range, bathroom. Particulars North, House Agents, Dublin.

SITTINGROOM, Bedroom (2 beds), with attendance, required, June, Kingstown or Bray. Address "Z 1058, Rooms," this office. 13 F

SANDYCOVE — Furnished Sittingroom, Bedroom, Kitchenette; over sea, beside Fortyfoot bathing place, Seafort.

SUTTON, Furnished Bedroom, every convenience, partial board; suit two business gentlemen; moderate.—H 1323, this office. 14 C

TO Let, Kingstown, three Unfurnished Rooms, separate cooker and meter. Apply H. Smith and Barton, Kingstown. 11 F

"TEMPO," 33 Clarinda Park, East, Dun Laoghaire; Guests received; visitors or permanent; moderate. 12 A

TO Let, Belgrave square, Monkstown, Half House, furnished; £130 yearly.—M 87, Irish Times Branch Office, Kingstown. 14 C

UNFURNISHED, newly decorated Flat, four rooms; every convenience.—X 44, Irish Times Branch Office, Kingstown. 14 C

WANTED, Furnished Flat or House, Kingstown, Killiney or Dalkey, near sea, August; state lowest terms.—H 1051, this office. 11 F

WICKLOW—To Let, Furnished, three Bedrooms, Sittingroom, Kitchen, for June, July, or September; terms moderate. Apply O'Reilly, 46 Pearse street, Ringsend. 14 A

WICKLOW—Comfortable Furnished Apartments now vacant, close sea, sunny situation; attendance.—Knox, 6 Leitrim place. 12 X

25/- PER week (May), country, Board Residence, Dundalk Bay, dairy, poultry, etc. tennis. Address "Z 960, Apartments," this office. 11 F

ISLE OF MAN.

DOUGLAS—Furnished Apartments, June, July; board optional. Apply Owen, 19 Oakley road, Ranelagh, Dublin. 11 F

MISCELLANEOUS

AT Sharpley's, Baby Linen Specialists—Ladies invited write for Catalogue Baby Linen, Accouchement, Nursery Requisites.—Nassau street, Lower Camden street, Dublin. T

AUSTIN Kane's—Ladies' Hair Tinting, Waving, Shingling, Bobbing.—21 Wicklow street. T

AT Orden's, 8 Lower Baggot street, late of Junior Army and Navy Stores. Phone, 61296. New Zealand Lamb, Fores 1/-, Hinds 1/3 per lb. 32 26

A CRYSTAL Set for One-and-Ninepence.—For simple instructions and clear diagram see the Wireless Page of the "Weekly Irish Times" to-day. At all newsagents and bookstalls, price twopence. T

AUTHORS' MSS made Saleable and Sold. Twenty years' success.—Donald Crole, Holvorne. Thurso. 20

ANTISEPTIC Electrolysis Removes Hair permanently without mark. Consultations free. Miss Read, Certified Specialist, Second Floor, 4 Dawson street. Hours, 10-5. X

MISCELLANEOUS CONTINUED

ASTHMA, Bronchitis—Messrs. A. Q. Tucker, Ltd., London, proprietors of the world famous Dr. Tucker's Asthma Remedy, have appointed Henry Bell Ltd, 62 Quay, Waterford, their Sole Representative in the Irish Free State. Write for particulars of the offer of a free trial to Henry Bell Ltd. Chemists, 52 Quay, Waterford.

BOOTS for Farmers—Whole Kip, nailed, not nailed, 16/6, to size 12; S.A.F. Boots, 15/6.—Nugent, Talbot street. 11 F

BUICK Motor, seating four, owner driven, 7d. per mile.—H 1150, this office.

CLEARANCE Sale of Oval Mirrors, in gilt, mahogany, walnut, from 14/6; Pictures, Sideboards, Chesterfield Suites, Tables, Fenders.—At 87 Marlborough street. 11 F

COAL—Traveller, with considerable experience on the road, desires change from present position; good connection. Address "Z 1081, Coal," this office.

FLANNEL Trousers—Our "Pewter-Grey" Flannel Trousers for Boys and Grown-ups are very serviceable. They don't get off tone and lose their freshness as easily as silver-grey. The shade harmonises more readily with Fancy Tweed Sports Coats. We have a fine selection all standard qualities. Every pair guaranteed. The House is noted for small profit prices.—Leyburne Murphy, Exchequer street. 12 A

GILLETTE Blades, genuine U.S.A., 10 for 3/2, post free.—Blake's Medical Stores, Fownes' street, Dame street, Dublin. 12 4

GLOVES, Ladies', Gent's made, repaired.—Susan Hawker, Glover, Dressmaker, 13 Dawson street (side door). 13 B

HOOVER—Your Home (Carpets, Curtains, Walls, Ceilings, Upholstery, Beds, etc.) thoroughly cleaned for you, £2 10/-; reduction made for moderate sized houses. Address "Z 1052, Hoover," this office. 13 B

HOOVER—Your Carpets thoroughly cleaned for you with Hoover. One carpet 5/-, three for 12/6. Address "Z 1053, Hoover," this office. 13 B

INSURANCE against Corns! A wise "policy." "Cover" your Corns with "Topax." Post free, 9d.—Nolan's, Medical Hall, 16 South Richmond street, Dublin.

NOTICE

IN addressing envelopes covering replies to advertisers in this Paper great care should be taken to include the catch word, when same is given, after the Office Number, thus—"Z 20 Housemaid," should be carefully written upon the envelope. T

LAWN Tennis—Expert Tuition by Registered Professional Coach. Private court and ball alley; ideal for beginners.—M. J. Carpendale, 3 Brighton terrace, Sandycove. 12 A

MATRIMONY—Young Man (C.I.), good position, wishes meet nice farmer's daughter or other, with means, view to making a comfortable home; full particulars given and expected; strictly confidential.—H 1202, this office. 13 F

MONEY and Matrimony form the theme of the new Serial Story, "The Two Miss Carrs," which new readers can begin to-day in the "Weekly Irish Times." Price twopence, at all newsagents. 11 F

MOTOR Drives, Races, etc.; lady driver.—Barrett, 7 Sherrard street. Telephone, 4239.

PHOTO Enlarging, Pictures and Framing; best and cheapest in town.—87 Marlborough street. 11 F

SHORT Cross Word Puzzles are attractive. Cash Prizes are offered in the "Weekly Irish Times" to-day. Price twopence, at all newsagents. 11 F

TENNIS—First class Coaching by Expert at his Private Court; terms moderate. Apply Alexander Hutchin on, 18 Sandymount Green, Sandymount. 13 B

WISDOM and Achievement.—An important aspect of the student's progress is dealt with in the Students Page of the "Weekly Irish Times" to-day. Price twopence at all newsagents. 11 F

SEPTEMBER 20—OCTOBER 1
Full Inclusive Fare, £13 10s.
Address all communications to the Hon. Secretary, "Ozanam" Pilgrimage to Lourdes (I.T.), 68 North King street, Dublin. Offices open on Mondays and Fridays from 8 to 9.30 p.m.

EADE'S GOUT & RHEUMATIC PILLS
The Old and Popular Remedy for Gout, Rheumatism, Sciatica, Lumbago, pains in the head, face, and Limbs.
RELIEF WITHIN A WEEK
"The first bottle of your Pills gave me relief from acute Rheumatism within a week."—A. Hewitt Canteen, Trowbridge, Nov. 20th, 1925.
EADE'S GOUT & RHEUMATIC PILLS
Of all Chemists, in bottles, 1/3 and 3/-, Sent free for P.O. for 1/4 or 3/2.
George Eade, Ltd., 232 Goswell Road, E.C.1. Agents U.S.A.
E. FOUGERA and CO., NEW YORK.

FOR SENDING ABROAD TO FRIENDS the best Irish Paper is the "WEEKLY IRISH TIMES." Price Twopence.

SERVICES AND ANTHEMS.

SUNDAY AFTER ASCENSION.

St. Patrick's Cathedral.—8, Holy Communion. 11.15, Matins, Litany. Psalms 24, 47 and 110. Te Deum, Jubilate, Barnby in E. Anthem, etc.—"Hail, the day that sees Him rise" (Stanford). Hymn 163 (Tune 76). "Redeemer! now Thy work is done." Preacher, the Rev. J. P. Shortt, B.D., Chancellor's Vicar. 12.15, Holy Communion. 3.15, Psalms 8, 15 and 21. Magn. and Nunc Dim., Steiner in B flat. Anthems, etc.—1st, "Unfold, ye portals" (Redemption), Gounod. Hymn 614, "Golden harps are sounding." 2nd, "He was cut off . . . Lift up your heads," Handel. Preacher, the Rev. J. M. Harden, D.D., Prebendary of Castleknock.

Christ Church Cathedral.—11, Matins, Processional Hymn 459. Psalm 24. Te Deum, Stewart in G; Jubilate in G. Introit, "God is gone up," Croft. 11.40, Holy Communion; Kiaz Hall in C. Preacher, Rev. Canon Somerville, M.A. Hymns 390 and 347 (2nd). 3.30, Evensong. Processional Hymn 393. Psalms 8 and 15. Magn. and Nunc. Dim., Stewart in G. Anthems, "But Thou did'st not leave . . . Lift up your heads," Handel. Hymn 614. Recessional, 412.

Royal Hospital, Kilmainham.—11, Morning Prayer and Holy Communion. 6.30, Evening Prayer.

Chapel of Trinity College.—8, Holy Communion. 10, Matins; the Regius Professor of Divinity.

College of St. Columba.—8, Holy Communion. 11.30, Te Deum, Jubilate, Boyce in A. Anthem, "Leave us not," Stainer. Hymn, "Hail the day that sees Him rise." Preacher, Rev. the Warden. 7.30, Magnificat, Nunc Dim., Lloyd in F. Anthem, "Comfort, O Lord," Crotch. Hymn, "Conquering Kings their titles take."

St. Matthias's Parish Church.—8, Holy Communion. 10, Holy Communion; Rev. N. L. Roberts. 11.30, Morning Prayer. 3.30, Young People's Service. 7, Evening Prayer.

St. Ann's Church.—8 and 11.30, Holy Communion. 10 and 11.30, Rev. J. W. Crozier. 3.30, Children's Service. 7, Rev. T. A. Lougheed.

St. Bartholomew's, Clyde road.—7.15 and 8, Holy Communion. 11, Matins; Rev. Noel Waring. 12, Procession and Sung Eucharist. 3.30, Young People's Service. 6.30, Litany. 7, Procession and Evensong; Rev. Walter Simpson.

Rathmines Parish Church.—8 and 11.30, Holy Communion. 10 and 11.30, Rev. E. C. Hodges. 3.30, Young People's Service. 7, Rev. J. R. Neligan.

Christ Church, Leeson Park.—8, Holy Communion. 11.30, The Bishop of Meath. 3.30, Rev. H. Turner. 7, Canon N. J. D. White.

St. Columba's Church, Ranelagh.—8 and 11.30, Holy Communion. 11.30, Rev. D. H. Hall. 7, Canon Leslie.

St. Andrew's Church.—11.30, Rev. E. H. Flint. 7, Holy Communion; Rev. R. Northridge.

St. Stephen's.—8, Holy Communion. 10, Matins and Sermon. 11.30, Matins and Sermon. Introit, "Teach me, O Lord," Attwood. Holy Communion (Tours in F). 4, Children's Service. 7, Evensong and Sermon. Anthem, "But Thou did'st not leave . . . Lift up your heads," Handel. Short Organ Recital after Evensong.

St. Michan's.—11.30, Rev. C. R. Milligan.

St. Paul's.—11.30, Holy Communion; Rev. Canon Gordon Hannon. 7, Rev. A. E. Hughes.

Magdalen Church.—11.30, Morning Prayer and Holy Communion; Rev. J. F. Moncrieff Cox. 7, Rev. J. F. Moncrieff Cox.

Mission to the Deaf, Dawson street.—3.30.

St. George's Parish Church.—8, Holy Communion. 11.30, Morning Prayer and Holy Communion; Rev. F. S. Atkinson. 7, Rev. W. J. E. Dawson.

St. Aidan's Church.—11.30, Morning Prayer and Holy Communion, Canon Leslie. 3.30, Rev. H. G. Forde. 7, Rev. T. A. Harvey.

St. Augustine's Church.—11.30, Rev. Wm. Anderson. 3.30, Rev. F. S. Atkinson. 7, Evening Prayer and Holy Communion; Rev. F. S. Atkinson.

The Free Church.—11.30, Morning Prayer and Holy Communion; Rev. J. S. Carolin. 7, Canon Connell.

Church of the Female Orphan House, N.C. road.—11.30 and 7, Rev. A. E. Gick.

St. James's Parish Church.—8, Holy Communion. 11.30, Rev. R. Mercer Wilson. 7, Rev. E. M. Bateman.

St. James's District Church.—11.30, Holy Communion, Rev. H. B. Richardson. 3.30, Rev. E. M. Bateman. 7, Rev. C. G. Shaw.

St. Luke's Church.—8, Holy Communion. 11.30, Archdeacon of Kildare. 7, the Rector.

Molyneux Church, Bride street.—11.30, Morning Service. 7, Evening Service and Holy Communion, Rev. A. Morrow.

St. Jude's Church.—11.30, Holy Communion, Rev. Percy Coster. 3.30, Young People's Service. 7, Rev. Percy Coster.

St. Mary's Parish Church.—10, Morning Prayer. 7, Evening Prayer. Preacher at both, Rev. Gage Dougherty.

St. Mary's Chapel of Ease.—11.30, Morning Prayer and Holy Communion, Rev. Gage Dougherty. 3.30, Service for young people.

St. Catherine's Church.—11.30, Morning Prayer and Holy Communion, Rev. C. Tyndall. 7, Rev. S. Carolin.

St. Victor's Church.—8, Holy Communion. 11.30, Morning Prayer and Holy Communion, the Dean of Kildare. 4, Young People's Service. 7, Canon Hannon.

St. Werburgh's Parish Church.—9, Holy Communion. 11.15 and 3.30, Rev. W. J. M'Creery. 7, Rev. J. L. Atkinson.

Drumcondra Parish.—8, Holy Communion. 12, Rev. W. Bell. 4, Children's Service. 7, the Dean of Dromore.

North Strand Parish.—11.30, Morning Prayer and Holy Communion, Rev. N. D. Emerson. 7, Rev. T. J. Johnston.

Kenure Church, Rush.—10, Morning Prayer.

St. MacCullins' Church, Lusk.—12, Morning Prayer and Holy Communion. 6, Morning Prayer and Litany.

Monkstown.—8, Holy Communion. 11.30, Morning Prayer and Holy Communion. 3.30, Children's Service. 7, Evening Prayer.

Zion Church, Rathgar.—8 and 11.30, Holy Communion. 11.30 and 7, Rev. N. H. Hamilton. 3.30, Young People's Service.

St. Philip's Church, Milltown.—11.30, Morning Prayer and Litany. 3.30, Children's Service. 7, The Rector.

St. Peter's.—8 and 11.30, Holy Communion. 11.30, Rev. K. Kennedy, of Chota Nagpur. Offerings for S.P.G. 3.30, Young People's Service. 7, Rev. C. R. Caffry.

St. Audoen's.—11.30, Rev. W. E. Dawson. 7, Rev. A. S. Bluett.

St. Thomas's Church.—11.30, Rev. E. J. Young. 4, Rev. D. H. Hall. 7, Canon Rowling.

St. Barnabas's Church.—11.30, Rev. L. P. Hill. 4, Rev. H. W. Donald. 7, Canon Baillie.

All Saints' Church, Grangegorman.—8, Holy Communion. 11.30, Matins and Holy Communion (Choral). 3.30, Children's Service. 7, Evensong.

Tallow Parish Church, Carrickmines.—11.30, Matins and Holy Communion, Canon Scott. 3, Young People's Service. 6.30, Archdeacon Peacocke.

Harold's Cross Parish Church.—8, Holy Communion. 11.30, Morning Prayer and Holy Communion, Chancellor Dowse. 3.30, Young People's Service. 7, Dr. McNeile.

Mariners' Church, Kingstown.—8, Holy Communion. 11.30, Morning Prayer and Holy Communion, Dr. White. 3.30, Canon Chamberlain. 7, Bishop of Meath.

St. Kevin's, S.C.R.—11.30, Rev. W. J. Hanan. 3.30, Children's Service. 7, Holy Communion, Rev. H. Bird.

Holy Trinity, Killiney.—11.30, Morning Prayer and Holy Communion, the Bishop of Derry. 7, Canon Gibbon. Offertories for O.M.S.

SS. Philip and James, Booterstown.—8.15, Holy Communion. 11.30, Morning Prayer and Holy Communion, Rev. T. A. Harvey. 7, Rev. W. W. Johnston.

Christ Church, Blackrock.—11.30, Morning Prayer and Holy Communion, Rev. George B. Elliott. 7, the Bishop of Derry.

Christ Church, Kingstown.—8.30, Holy Communion. 11.30, Morning Prayer. 7, Choral Evensong.

Rathfarnham Parish Church.—11.30, Morning Prayer and Holy Communion. 3.30, Children's Service. 7, Evening Prayer.

Sandford Parish Church.—8, Holy Communion. 11.30, Morning Prayer and Holy Communion, the Dean of Dromore. 3.30, Children's Service. 7, the Dean of Kildare.

Clontarf Parish Church.—11.30, Morning Prayer and Holy Communion, Canon Connell. 3.30, Children's Service. 7, Rev. C. T. Tyndall.

Killiney Parish Church.—8, Holy Communion. 11.30, Morning Prayer and Litany, the Bishop of Ossory. 6.30, the Bishop of Ossory.

St. Brigid's, Stillorgan.—8.30, Holy Communion. 11.30 and 6.30, Canon Lewis-Crosby.

PRESBYTERIAN CHURCHES.

Abbey Church, Rutland square—Children's Day—11.45, Dr. Osborne. 7 (Communion), Dr. Johnston.

Adelaide Road.—Student Christian Movement—11.30, Rev. Hugh Martin. 7, Rev. R. K. Hanna.

St. Andrew's, Blackrock.—11.30, Mr. Andrew Crockart. 7, Rev. J. Snowdon.

St. Andrew's, Bray.—11.30 and 7, Rev. J. T. Fleming.

Chapelizod.—4.30, Rev. A. Gailey.

Clontarf.—11.30 and 7, Rev. J. L. Morrow.

Donore.—11.30 and 7, Rev. G. T. C. Clements.

Greystones.—11.30 and 7, Rev. W. S. Kirkpatrick.

Howth.—11.30, Rev. S. Duncan. 7, United Service in Methodist Church, Rev. S. Duncan.

Kingstown.—11.30, Rev. R. K. Lyle. 7, Mr. Andrew Crockart.

Lucan.—11.30 and 7, Rev. A. Gailey.

Malahide.—4, Rev. S. Duncan.

Ormond Quay.—12 and 7, Rev. J. Wilson.

Rathgar (Christ Church).—11.30 and 7, Rev. J. J. Macaulay.

Sandymount.—11.30 and 7 (Communion), Rev. J. S. Crockett.

United Free Church of Scotland, Lr. Abbey street.—12 and 7, Rev. A. H. Macpherson.

Dublin Presbytery's City Mission, Whitefriar Street Hall, 64 Whitefriar street—Sabbath School, 3. Evangelistic Service, 4.30. Speaker, Mr. E. Logan. North Strand Hall—Evangelistic Service, 8.15. Speaker, Mr. E. Logan.

Presbyterian Mission (Covenanters), 9 Anglesea street—The usual weekly meeting for Bible Study will be held on Monday evening at 8 o'clock. Leader, Mr. T. F. Adams.

Welsh Church.—11.30, Mr. John Lewis. 6.30, Mr. J. Lyons Egan.

METHODIST CHURCHES.

Charleston road.—11.30, Rev. R. H. Foster. 7, Rev. R. Lee Cole.

Brighton road.—11.30 and 7, Rev. J. C. Robertson. Young People's Anniversary Services.

Bray.—11.30 and 7, Rev. W. J. Christie.

Sandymount.—11.30, Rev. J. E. Glanville. 7, Rev. J. England.

Ringsend.—11.30 and 7, Rev. W. L. Code.

Kingstown.—11.30, Rev. J. W. R. Campbell. 7, Mr. J. A. Duncan.

Blackrock.—11.30 and 7, Rev. A. E. Carson.

Dalkey.—11.30 and 7, Rev. Benson E. Gentleman.

Abbey street.—11.30 and 7, Rev. A. Harbinson.

Clonliffe. 11.30, Rev. J. England. 7, Rev. R. J. Elliott.

Blackhall place.—11.30, Rev. S. E. McCaffrey. 7, Dr. Bewley.

Inchicore.—11.30, Mr. H. Mills. 7, Rev. S. E. McCaffrey.

Lucan.—11.30 and 7, Rev. S. T. Bond.

Centenary, St. Stephen's Green.—11.30, Rev. Alex. MacCrea. 7, Rev. W. J. Oliver.

Kingsland Park.—11.30, Mr. W. A. Harrison. 7, Rev. W. B. Lumley.

Dolphin's Barn.—11.30 and 7, Rev. Randall C. Phillips.

Clontarf.—11.30 and 7, Rev. J. R. Wesley Roddie. 7, Sunday School Anniversary.

Sutton.—11.30, Mr. Frank MacDonald. 7, Rev. J. McCaughey.

OTHER CHURCHES AND HALLS.

Moravian Church, Lower Kevin street.—11.30, Rev. R. L. Cole.

Kilmainham Congregational Church.—11.30, Rev. Philip Davis. 7.

Congregational Church, York street.—11.30, Rev. J. Bruce Wallace.

Baptist Church, Phibsborough.—11.30, Mr. J. R. Davison. 7, Mr. J. A. Stewart.

Baptist Tabernacle, Kingstown.—11.30 and 7.

Baptist Chapel, Harcourt street.—11.30 and 7, Pastor Louis E. Deens. Open Air Service, St. Stephen's Green, 8.30 p.m.

Religious Society of Friends.—Eustace street, 11; Monkstown, 11; Churchtown, 11; Bray, 11.30; Rathmines, 11 and 7.

Merrion Hall.—12 and 7, Mr. J. Aubrey Moore.

Grosvenor Hall, Rathmines.—7, Captain Reginald Wallis.

Fairview Hall.—12, Captain R. Wallis. 7, Mr. H. Pattison.

Dublin Central Mission, George's Hall, South Great George's street.—11.30, Mr. Peter Doherty. 4, Meeting for Men; Principal Spurgeon. 7, Rev. Lindsay H. Callen.

Sydney Hall, Blackrock.—7, Mr. George McDonald.

CHRISTIAN SCIENCE CHURCHES

First Church of Christ, Scientist, Dublin, a Branch of The Mother Church, The First Church of Christ, Scientist, in Boston, Mass., 35 Molesworth street.—Services—Sunday, 11.30 a.m. and 7 p.m.; Sunday School, 11.30 a.m. Wednesday, Testimony Meeting, 8 p.m. Christian Science Reading Room, same address, is open to the public daily from 11 a.m. [illegible]

First Church of Christ, Scientist, Rathmines, a Branch Church of The Mother Church, The First Church of Christ, Scientist, in Boston, Mass.—Services—Sunday, 11.30 a.m. and 7 p.m. Sunday School, 11.30 a.m. Wednesday, Testimony Meeting, 8 p.m. Christian Science Reading Room, Church Buildings, Rathmines Park, open daily, free to the public.

YOUNG MEN'S CHRISTIAN ASSOCIATIONS.

City of Dublin Y.M.C.A.—To-morrow, 5 to 6 p.m., Bible Class; leader, Captain R. Wallis. 8.30 p.m., Gospel Meeting, open to all; special address by Mr. Aubrey Moore. Boys' Department—5 to 6, Bible Class. Ringsend Mission Hall and Y.M.C.A.—4, Mr. Hassell. Rathmines Y.M.C.A.—This evening, 7, United Prayer Meeting. Sunday, 4, Open Air Meeting outside Blackburn's Gate, River Dodder. 8.30, Gospel Service.

PRODUCE AND FOOD.

CATTLE.

BIRKENHEAD.—Supplies: 1,233 cattle and 3,445 sheep and lambs. A larger supply of cattle met a steady trade. Best quality small bullocks and heifers made 11d., secondary and stronger sorts 10d. to 10½d., cows and bulls 5d. to 7d. The supply of sheep and lambs was much in excess of the demand, and a very bad trade was experienced. Lambs 1/6 to 1/7, hoggets around 1/3 per lb., sinking the offal.

GRAIN

DUBLIN CORN EXCHANGE.—Market continues to present a deserted appearance. On town prices appear to average 15/6 to 16/6 for best black oats, and 16/9 to 18/6 for whites per barrel.

FLOATING GRAIN CARGOES.—BALTIC.—Wheat.—Cargo market inactive, but late rates maintained. No. 1 Northern Manitoba May sellers 60/6, white Pacific August-September 51/6, Australian May 59/6, Barusso (61lbs.) May 55/6. Parcels quiet: No. 1 Northern Manitoba May 59/9, Australian afloat 59/3, Barusso (61lbs.) afloat 55/10½ per 480lbs. MAIZE steady, but inactive. Plate steamers afloat 30/-, loading 29/9, forward to September 29/6. Parcels on April-May 30/-, May-June [illegible] 28/9 per 480lbs. BARLEY inactive. Parcels of Black Sea May sellers 30/-. No. 3 Canadian Western May 28/6, Plate 28/3 per 400lbs. OATS unaltered; Plate loading 21/9, April-May 21/-; No. 2 Canadian Western May-June 26/6, No. 2 white clipped American April-May 22/6 per 320lbs.

MARK LANE.—Market largely nominal pending a return to normal conditions, but tendency easier. WHEAT quiet: No. 1 Northern Manitoba landed 66/-, No. 2 do. x.s. 64/-, No. 2 mixed Durum May shipment 56/-, Barusso (61lbs.) x.s. 58/-, Australian x.s. 62/6 per 496lbs. English nominally 13/3 to 13/6 per 112lbs. f.o.r. FLOUR tends easier; London standard grade quoted 51/-, town whites 52/-, patents 53/- to 54/- per sack delivered in the Home Counties, with 6d. to 1/- per sack less for deliveries in the London districts. Of imported Manitoba patents range from 47/- to 50/-, Minneapolis 47/6 to 49/-, Australian 45/- to 45/6 per 280lbs. x.s. MAIZE steady; Plate landed 32/6, do. x.s. to arrive 31/- per 480lbs. BARLEY and OATS nominally unaltered. MILLERS' OFFALS quiet; broad bran quoted 7/3, middlings 7/-, fine ditto 8/3, bags included x.m.; feed oatmeal 7/3, light oats 7/9, ground oats 11/9 per cwt. f.o.r. OATMEAL steady; London-made flaked quoted 19/-, rolled oats 18/-, medium, also fine cut, 18/-; coarse, also medium pinhead, 18/- per cwt. London Arrivals:—English—Oats 1,280, malt 840 qrs., flour 2,060 sacks. Foreign—Wheat 66,000, barley 30,939, oats 26,530 qrs., flour 23,110 sacks.

LIVERPOOL.—Wheat on spot quiet. Graded wheat futures opened ½d. dearer, then gave way, fluctuated moderately, closing ½d. to ⅜d. under Thursday night. No. 2 Manitoba shipping sold at 58/6. Parcels of Maize River Plate arrived sold at 29/6; American mixed afloat 29/7½.

WAKEFIELD.—Market was thinly attended, partly by dislocation of trains. The trade is at a standstill. Needy buyers fetching grain from the farms by motor. Prices are nominal, plus haulage charges.

DERBY.—Very small attendance owing to strike, and business insufficient to test prices.

PROVISIONS.

LONDON.—The following fixed prices remain in force while deliveries are proceeding on a fair scale:—BUTTER—New Zealand 172/-, ditto unsalted 174/; Australian salted 170/-, unsalted 170/-; Argentine unsalted 160/-, Irish creamery 166/-, ditto unsalted 170/-, Danish 180/-, Dutch creamery, unsalted, 170/-, French, salt baskets 170/-, Esthonian 166/-, Latvian 164/-, Siberian 156/- per cwt.; Dutch rolls, also French, 20/- per dozen lbs. CHEESE—English finest farmers' 145/-, fine ditto 135/-, loaf 130/-; Canadian white and coloured 108/-, New Zealand and Australian ditto 95/-, Dutch Edam, 40 p.c. 78/-, 30 p.c. 68/-, 20 p.c. 58/-; Gouda 45 p.c. 90/-, 40 p.c. 78/-, 30 p.c. 69/-, 20 p.c. 52/- per cwt. BACON—Irish 144/-, Swedish 130/-, Danish 135/-, Dutch 126/-, Canadian 124/-, bales 126/-, American 100/-, ditto bellies, English cut 94/-, Esthonian 116/-, Polish 108/-, Latvian 108/-, Russian 75/- per cwt. HAMS—York and Cumberland 200/-, Canadian short cut 134/-, American long cut 140/-, short 131/-, picnics 84/- per cwt. LARD—Irish bladders 100/-, ditto boxes (28lb.) 75/-, Danish bladders 82/-, Dutch refined boxes 75/6, American pails 81/3, boxes (52lb.) 77/9, tierces 77/3, cartons 82/- per cwt. EGGS—English supplies plentiful, with imported sufficient for requirements, while general tone of the market ruled steady; English quoted 13/6, Irish 13/-, Danish (15½lbs.) 13/3, 17lb. 13/9, 17½lb. 14/-, 18lb. 14/3, Swedish (15lb.) 11/6, 15½lb. to 16lb. 12/-, 17lb. 13/3, 18lb. 13/9, Belgian 12/-, French all brown 14/-, mixed 12/-, Italian (16lb.) 12/-, Dutch all brown 13/6, mixed 12/-, duck 12/-, Lithuanian hen (14lb.) 10/6, 13-13½lb. 8/9, small 8/9; Russian and Ukrainian (14½-15lb.) 9/6, 13½-14lb. 8/9, small 7/9; Esthonian 12/3, ditto 15½lb. 11/6, 14lb. 9/-, small 7/9; Polish hen 8/6, red 7/9 per 120.

LIVERPOOL.—Provisions firm. Bacon unchanged to 2/- up. New York shoulders 1/- dearer. Other commodities unaltered. Lard futures opened 6d. to 1/- over Thursday owing to better cables.

MANCHESTER.—Distribution of provisions proceeding steadily, notwithstanding adverse conditions, and prices generally have been kept well on basis of those fixed by various Associations. BUTTER—Danish official quotation wired 6 kroner higher at 298 kroner per 100 kilos, against 292 kroner previous week and 433 kroner corresponding period last year. Spot steady. Choicest qualities quoted—Danish 182/- to 184/-, special dairies extra; Swedish and Finnish 176/- to 178/-. CHEESE nominal. BACON unchanged. LARD easier; English refined 83/6, boxes, wholesale, American 79/6 to 80/6 per cwt., according to brand. EGGS plentiful, and favouring buyers; Irish extras 12/-, selected 11/6, medium 10/-, duck 13/6, Polish 9/6, Egyptian 7/6.

DUBLIN FRUIT AND VEGETABLE.—Irish gooseberries sold at 1/- per punnet, and a few selected strawberries 17/-, others 11/- to 12/-. Of imported goods supplies were slightly improved, and stocks previously having gone down to an impoverished level, due to the strike interference, consequently the demand had become keener and everything sold satisfactorily. Nigerian pines, for the first time in this country, appeared and made 5/6 to 7/- each; apples 14/- to 21/- per case, pears 7/- to 8/6 per tray, oranges, cases 200 count 26/6 to 30/- and 35/-, 360's 21/6 to 26/6 and 27/6, 240's 28/- to 40/-, 504's 22/- to 25/-; English tomatoes 1/5 to 1/8 per lb., Canary do. 7/- to 10/- per box, do. potatoes 16/6 to 18/- per box; cucumbers 8/- to 10/- and 12/- per dozen. Local supplies of vegetables, although curtailed by Thursday's holiday, were fair, and commanded a good sale, especially cauliflowers and rhubarb. A small arrival of Rush out-grown potatoes realised 3/- per stone. Cauliflowers 4/6 to 6/-, 8/6 and 9/- per dozen, seconds 2/- to 3/-; rhubarb 6/6 to 10/-, 12/-, 16/- and 20/- per dozen bunches, according to size and character. York cabbage 15/- to 25/-, 30/-, and up to 40/- and 44/- for extra loads; bags of trimmed York 4/6; spinach 9d. to 1/- per bag; radishes 6d. to 1/- per dozen bunches, carrots 2/3 to 3/6 and 3/6 do.; parsnips 9d. to 3/-, also 2/9 to 5/6 and 4/- per bag, parsley 3d. to 6d. and 9d. per tray, scallions 4d. to 8d. per bundle, lettuce 8d. to 1/-, and prime large 1/8 to 2/- per dozen; leeks 5/6 to 6/6 per dozen bundles, thyme 2d. to 4d., 6d. and 9d. per bunch, sage 3d. to 4d., mint 2d. to 4d.; imported onions 15/- to 17/- per bag.

DUBLIN POTATO.—City prices for potatoes continue to average 4/- to 4/6 per cwt., and for Sherries and Arran Victors of known sound character occasionally 4/9 to 5/- per cwt.; bulk lots of white quality potatoes still available at £3 10/- to £3 15/- per ton. Demand very slow and dragging; supplies hard to get off.

DUBLIN POULTRY.—All best quality table fowl, especially chickens and ducklings, are in good demand; rabbits are also in request. Chickens 1/10 lb.; large fat hens 2/6 to 3/6 each, others 1/6 to 2/- each; large fat ducklings 5/- to 6/- each, stores 3/6 to 4/6; old ducks 1/- to 1/6 each; guinea fowl in feather 4/- each; rabbits, fresh and in good condition, 1/8 to 1/10 each; graziers 6d. to 1/- each.

DUBLIN BUTTER AND EGG.—The markets at this end for farm produce are altogether disorganised, arising out of strike interruption. With regard to creams, very little is coming in here at present, our we understand some have been shipped. However, producers are inclined to hold over until there is some safe and sure outlet for distribution at the other side of the Channel, as the handling of consignments is yet very doubtful, and altogether there appears to be a disposition to cold storage creams for the moment. Values in the circumstances are little better than nominal, and on spot here 1/5 to 1/6 is about selling rate for best creams. Factories also scarce, and are quoted at 1/3 to 1/4 per lb. Only occasional small parcels of farmers' butter featuring, for which price is uncertain. With regard to eggs, there is almost a famine scarcity of these in Dublin at the moment. The position is the country appears to be that, owing to the hold-up and difficulty of shipment, collectors and others are only collecting eggs, and consequently none is coming this way either. There is rather a keen demand in the city for eggs if they could be procured at the moment, and prices are absolutely impossible to record; 11/- has been spoken of for selected eggs.

CORK BUTTER.—The market remains steady and featureless. Creameries 157/- to 162/- per cwt., choicest mild 156/-, special dairies extra.

IRISH BUTTER QUOTATION.—The Irish Dairy (Producers' and Shippers') Association have fixed for the week ending Thursday next, 20th May, 1926, 161/- per cwt. for choicest salted butter in boxes, wholesale, nett, free on rail, Ireland. Special dairies extra.

DUBLIN FISH.—A fair supply of fish—namely, 50 packages salmon, three chests lobsters, and 60 boxes mackerel, with a small consignment of soles, plaice, turbot, etc., which met an equal demand as following prices:—Salmon 1/3 to 1/6 per lb.; large lobsters 20/- to 25/-, seconds 10/- to 12/6, and smalls 5/- to 7/6 per lot of 13; large soles 20/- to 25/-, mediums 15/- to 17/6, and slips 5/- to 7/6 per 9 pairs; turbot 2/6 to 10/- each; brill 5d. to 5/- each. Box fish—Plaice 25/- to 60/-, ray 10/- to 20/- per half box; mackerel averaged 15/- to 17/6 per box.

BILLINGSGATE FISH.—Supplies good; demand steady. Salmon, English 24d. to 26d., Scotch 24d. to 27d., Irish 15d. to 21d., soles 15d. to 21d., slips 14d. to 17d. per lb.; turbot 9/- to 12/-, brill 8/- to 12/-, plaice 7/- to 14/-, halibut 10/- to 16/-, lemon soles 10/- to 15/-, mediums 6/- to 11/-, cod 4/- to 5/-, whiting 3/- to 6/-, hake 7/- to 9/-, haddocks 3/- to 8/-, skate 5/- to 7/- per stone.

MANCHESTER DEAD MEAT.—Home-killed beef—Prime scarce and making up to 11½d.; second plentiful, 8½d. to 9d. Chilled beef—Hind quarters 7½d. to 8d., fore quarters 4½d. to 5d. Frozen beef—Hind quarters 4½d. to 4¾d., fore quarters 2½d. to 4d.; home chilled mutton 1/4 to 1/5½; ewes 9d. to 10d.; imported mutton 4½d. to 6½d.; lambs 9½d. to 10½d.

PRODUCE.

LONDON.—SUGAR—British refined nominal in absence of offers. Foreign kinds steady; Czecho gran. spot sellers 27/7½, ready 13/-, June-August 13/1½, Nov.-Dec. 15/6 f.o.b. Hamburg. J. Dutch spot 27/7½, ready 15/1½, June-August 15/3, Nov.-Dec. 15/7½ f.o.b. Amsterdam. Cuban basis 96 p.c. June-July 11/10½ sellers c.i.f. U.K. White terminal dull and easier; May 14/1½ to 14/2½, August sold 14/9, Dec. 15/0½, March 15/4½. COFFEE quiet, but late rates were maintained. TEA—The postponed sales of Indian, Ceylon and Java are arranged to be held during next week. COCOA quiet. Accra FF grade June-July 43/6 value, intermediate crop sellers 42/- f.o.b. SPICE—Pepper quiet and nominally unaltered; black Singapore spot sellers 1/-, March-May 11½d. value, May-July 11½d. sellers; Lampong spot 1/- sellers, March-May 10d. value, May-July 9½d. buyers, Aug.-Oct. 8½d.; white Muntok spot 1/4½ sellers, March-May 1/4½, May-July 1/4½, Aug.-Oct. 1/3½. TAPIOCA and Sago Flour quiet, but late rates maintained. JUTE dull and easier; firsts to Continent April-May sold £45 to £44 15/-, May-June £44, August £39, Sept. £37 10/-; lightnings April-May and May-June sellers £37 10/- c.i.f. HEMP—Manila steady but inactive; J grade May-July and June-Aug. quoted £39, K ditto £30, L £31 10/-, M £28 c.i.f. SHELLAC quiet, but steady; fair T.N. spot sellers 120/-, Aug. and Oct. 112/6, and for shipment May-June 108/6 sellers c.i.f. COPRA easier; F.M.S. Straits to Rotterdam April-May and May-June £29 5/- sellers, Dutch E.I. ditto £29, Ceylon ditto £30 5/-. PALM KERNELS to Liverpool March-May £20 10/- sellers c.i.f. RUBBER quiet; plantation standard sheet spot and June sold 1/11½ to 1/11, July-Sept. and Oct.-Dec. 1/11¼ to 1/11. OILS—Linseed fairly steady; spot quoted 31/3, June-Aug. 31/1½, Sept.-Dec. 30/7½. Rape, Cotton and Castor unaltered. Turpentine very quiet; American spot 66/-, May-June 63/9, and July-Dec. 60/9 per cwt. OILSEEDS—Linseed steady; Calcutta to London May-June sellers £16 15/-, Plate to Hull ditto £14 16/-. Rapeseed nominal; Toria to Continent May-June £20 10/-. Cottonseed inactive; Egyptian black to Hull June-July quoted £9 10/-, white ditto £9, Bombay May-June £7 15/-. Others quiet, unaltered.

MISCELLANEOUS

LIVERPOOL COTTON.—American futures opened weaker in sympathy with New York, but market afterwards was better supported and prices recovered. In the afternoon favourable New York cables had a further hardening influence. Market closed steady. Spot sales 4,000 bales (sales for export included in above, 200 bales). American futures—Tendency steady; May 9.72d., June 9.59d., July 9.54d., August 9.42d., September 9.35d., October 9.23d., November 9.19d., December 9.17d., January 9.15d., February 9.15d., March 9.16d., April 9.14d., May 9.16d. Egyptian futures (basis F.G.F. Sakels)—Tendency quiet, steady; May 16.27d., July 14.95d., October 14.77d., November 14.67d., January 14.52d.

MANCHESTER TRADE.—Fair-sized bookings of weft for Continent have been made for delivery after strike is over. Indian enquiries for sarries and twills also reported. Situation generally, however, is tightening, and some manufacturers are short of coal.

DUBLIN HAY AND STRAW.—Following Thursday's holiday Counties Kildare and Meath arrivals of fodder were limited; County Dublin supplies, too, proved small. Notwithstanding very moderate dimensions of market it sufficed to cover requirements; trade slow and dragging. Prices for hay averaged:—Choice first crop 4/9 to 5/- per cwt., second and third crop 4/2 to 4/8, best old meadow 3/9 to 4/-, other descriptions 2/9 to 3/6 per cwt. Oaten straw 3/6 to 4/5, wheaten 4/- to 4/6 per cwt.

UNIVERSITY NEWS.

TRINITY COLLEGE, DUBLIN.
TRINITY TERM, 1926.
TERM HONOR EXAMINATIONS.
SENIOR SOPHISTERS.

Legal and Political Science.—First Rank—Edward Robert Shackleton. Second Rank—Harry Hollingsworth Forsyth, and Cherokasin Losan Marion.

JUNIOR SOPHISTERS.

Classics.—First Rank—Arthur Henry McNamara Hills. Second Rank—Eric Irvine Johnston. Third Rank—Cuthbert Henry Whitton.

Mental and Moral Philosophy.—Second Rank—Robert James Fulton.

Experimental Science.—Second Rank—Hugh Arthur Elkin. Third Rank—Annie McNeilly and Ida Margaret Patton.

History and Political Science.—Second Rank—William Henry Burke. Third Rank—Maude Tipping; Mabel Francesca Brann, Alexander Hazlett, and Jane Gaston Herbison.

Modern Literature.—First Rank—Vida Geraldine Ashworth, Eileen Phœbe Dagg. Second Rank—Stephen Barry Weinberger, Sybil Dorothea Graham. Third Rank—Mary Isabel Girand McFadden.

Legal and Political Science.—Second Rank—Adam John Noel Reid, Lionel Jacob Mofsovitz, Robert Kenneth Law and Cuthbert Henry Whitton.

INCORPORATED LAW SOCIETY OF IRELAND.

EXAMINATION RESULTS.

At the Preliminary Examination for persons seeking to be bound as apprentices to solicitors, held on 19th and 20th April, the following passed the examination, and their names are arranged in order of merit:—Patrick Gallagher, Michael V. Harrington, Fergus J. Power, John J. Walsh, Daniel J. O'Connor, James Doyle, Martin A. Brett, Peter J. O'Connor, Edward W. Warren, William A. M. Lee, John D. Moran, Charles H. Browne, John J. B. Quigley, John N. R. Macnamara, Michael V. Fay, Christopher G. Ross.

Samuel J. Kyle passed the modified Preliminary Examination for which he had liberty to present himself. The remaining candidates are postponed.

At the Final Examination for apprentices seeking admission as solicitors, held on 21st, 22nd and 23rd April, the following passed the examination, and their names are arranged in order of merit:—Vincent D. Keirans, John Grogan, Christopher McGonagle, Robert T. Falkiner, Gerald C. Redmond, Henry B. C. Moore, Peter Canning, Henry T. Henchy, Vincent P. McGahan, Thomas F. McKeever, John W. O'Gorman, J. Malachi Muldoon, Vincent Connolly, B.A.N.U.I.; Joseph M. V. M. McCabe.

The Council have awarded a gold medal to Vincent D. Keirans. The remaining candidates are postponed.

LONDON METALS MARKET.

TIN LOWER.

TIN further declined on selling pressure, cash being 15/- and forward 25/- per ton lower, compared with Thursday's final rates. Standard cash quoted £273 10/- to £273 15/-, three months £268 5/- to £268 10/-; settlement price £273 10/-. 725 tons sold; cash at £272 to £272 10/-, three months £268 to £267 10/-, and finally £268 5/-. English ingots quoted £271 10/-. COPPER steadier at 5/- to 7/6 per ton advance on balance, while a good business transpired. Standard cash quoted £56 17/6 to £57, three months £57 15/- to £57 17/6; settlement price £56 17/6. Sales, 1,200 tons; cash at £56 15/- to £56 17/6, three months £57 15/- to £57 17/6; and £57 16/3; electros £64 15/- to £65 5/-, B.S. £60 10/- to £61 15/-, E.S. £60, wire bars £65 5/-. LEAD steadier, with dealings on a liberal scale. 1,000 tons sold; good soft foreign pig May at £28 5/- to £28 7/6, July £28 15/-, August £28 15/- to £28 18/9 and £28 17/6; settlement price £28 7/6. English quoted £30. SPELTER firmly held. 1,250 tons sold; May at £32 1/3 to £32 5/-, August £32 6/3 and £32 10/-; settlement price £32 5/- per ton.

HARTIGAN'S CATTLE SALE.

At Messrs. Hartigan's weekly cattle sale, at the Paddocks, Mulgrave street, Limerick, on Saturday last, there was an average entry with good demand for forward lots; slow trade for backward cattle. Two-year-old bullocks, £12 15/- to £14 17/6; heifers, £12 2/6 to £14 10/-; yearlings, £11 to £12 3/6; second run, £8 2/6 to £10 15/-; in-calf heifers, £24 10/- to £28; useful heifers, £19 5/- to £23 15/-; small, £16 to £18 15/-; dairy cows, £23 to £28 10/-; ordinary, £16 5/- to £22 5/-. A good clearance.

Pilgrimages under Catholic Auspices.

ROME:
Aug. 3-18. Booking closes July 5th. £24 10/-.
PONTIGNY AND PARAY-LE-MONIAL:
Aug. 9-18. Booking closes July 26th. £12
LOURDES:
Sept. 8-16. Booking closes Aug. 9th. £8 10/-
SPAIN (Tour):
Sept. 14-Oct. 9. Booking closes Aug. 23. £40.
ASSISI AND ROME:
Sept. 28-Oct. 13. Booking closes Sept. 6:—£22 2nd Class. £17 10/- 3rd Class.
ROME:
Oct. 12-25. Booking closes Sept. 13. £28 1st Class; £22 15/- 2nd Class.

The fares quoted above are from London. For Pilgrims joining any of the above parties return fare from any station in Ireland to London will be at the rate of fare and one-third. If bookings justify, a special Irish party will be formed in connection with each pilgrimage and tour.

In Ireland bookings should be effected through the Catholic Truth Society of Ireland, 7-8 Lower Abbey street, Dublin, where full particulars may be had on application.

Catholic Association
6 & 7, Buckingham St. Strand
London, W.C.2.

THE ONLY GENUINE
CHIANTI
CONTEA d'ORO

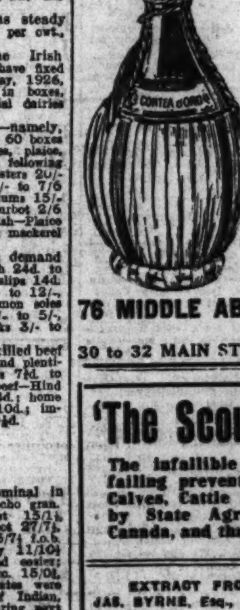

THE PREMIER WINE OF SUNNY ITALY
(as supplied to H. H. Pope Pius XI.)
'Phone 3051 Dublin, and 851 Ballsbridge.

Also a large selection of Italian Sparkling Wines, Vermouths, etc.

ITALO-IRISH IMPORT CO.
Sole Concessionaires for the Free State.

76 MIDDLE ABBEY ST., DUBLIN
AND
30 to 32 MAIN STREET, DONNYBROOK

'The Scour Specific'

The infallible cure and never-failing preventive for Scour in Calves, Cattle and Sheep. Used by State Agricultural College, Canada, and throughout the world

EXTRACT FROM TESTIMONIALS.

JAS. BYRNE, Esq., Wallstown Castle—
"It is a most invaluable remedy for Scour in Calves, a disease which has hitherto baffled veterinary skill."

H. E. TURNER, Esq., Payne's End, Tring—
"I find it quite the best remedy, and have used it successfully in cases where all other remedies have failed. I consider it a boon to anyone rearing Calves."

E. W. HALL, Esq., Kill-o'-Grange, Blackrock
"The Calf, a pure-bred Jersey, which I am keeping for breeding, was so far gone that it was lying unable to rise and grinding its teeth for death, as I thought. I gave it four large teaspoonfuls the first time, and next day it was up on its feet, and is now past danger. Your medicine should be better known."

AVOID WORTHLESS IMITATIONS.

Post Free, 3/- and 5/6, from Inventor.

A. H. JONES, M.P.S.I.,
Doneraile, Co. Cork.

EDUCATION

ACADEMICAL INSTITUTION, COLERAINE.
BOARDING AND DAY SCHOOL FOR BOYS.

Thorough Preparation given for Army and Navy Entrance, Civil Service, Banks and Matriculation.
Prospectus on application to THE HEADMASTER.

Lt.-Col. W. D. DOONER, p.s.c.,
GREENAN, DUNMURRY, CO. ANTRIM, assisted by a competent Staff takes Resident and Non-Resident Pupils for all Examinations including the Common Entrance Examination to Public Schools. Special attention given to backward boys.

ARCVILLE COLLEGE,
RHYL, NORTH WALES.
RECOGNISED BY BOARD OF EDUCATION.

Boarding School for Girls. Established over 50 years. Close to sea and hills. Gymnasium. Tennis Courts, etc.

Resident Mistress for Physical Training. Experienced Matron. Domestic Science Classes.
Principal: MISS ROBINSON.

CONTRACTS.

NOTICE TO BUILDERS.

SEALED TENDERS, addressed to the undersigned, will be received up to, but not later than, 12 o'clock, noon, on 31st May, 1926, for Erecting the Proposed Extension and Improvements at Graine National School, NEAR Urlingford, Co. Kilkenny. It is to be stated SEPARATELY in the Tenders what value is to be placed on THOSE SERVICES IF THE HOUSEHOLDERS OF THE DISTRICT PROVIDE and CART TO the site of the building: (1) the stone necessary for the whole work (not including cut stone); (2) the accessary sand and gravel; (3) the necessary lime; and also WHAT RATE PER TON shall be allowed for cartage of timber, slates, or other material, from railway station, Thurles, G.S. Railways.

To be stated within what time from acceptance of the Tender the work shall be completed.

When a Tender has been accepted a formal contract is to be entered into between the Builder and Manager.

The lowest or any Tender will not necessarily be accepted.

W. O'FARRELL, P.P., Manager.
Urlingford, Co. Kilkenny,
10th May, 1926.

TO BUILDERS.

TENDERS are required from competent Builders for the Erection of proposed Girls' School at Marino, Fairview, in accordance with Plans and Specification prepared by the undersigned, which can be inspected at this Office.

Bills of Quantities have been prepared by Messrs. Morris and Kavanagh, 68 Harcourt street, from whom they can be had on application and payment of deposit of five guineas, returnable on receipt of a bona-fide Tender.

Tenders to be delivered at this Office on or before noon of the 27th inst., in sealed envelopes, endorsed "Tender for Girls' School, Marino."

Priced Bill of Quantities to accompany the Tender in separate sealed envelope, endorsed "Quantities for Girls' School, Marino."

The lowest or any Tender not necessarily accepted.

WILLIAM H. BYRNE and SON,
Architects, 20 Suffolk street, Dublin.

GREAT SOUTHERN RAILWAYS.

The Directors of the Great Southern Railways, Ireland, are prepared to receive Tenders for the supply of
12,000 UNCREOSOTED BALTIC REDWOOD, or SCOTCH FIR SLEEPERS, 6' x 9" x 4½".
And six or—alternatively—twelve months' supply (285,000, or 570,000 GALLONS, respectively) of CREOSOTE OIL, to B.S. specification.

Specifications and Forms of Tender (on which alone offers will be considered) can be obtained on application to the company's Stores Superintendent, Inchicore, Dublin, on payment of two shillings and sixpence for each Tender Form.

Tenders should be forwarded so as to reach the undersigned not later than 10 a.m. on Monday, 24th May, 1926, in the envelope provided for the purpose.

The Directors do not bind themselves to accept the lowest or any Tender.

C. E. RILEY, Secretary.
Kingsbridge Terminus, Dublin, May, 1926.

RATHDOWN BOARD OF GUARDIANS.

TENDERS WANTED.

The above Board of Guardians invite Tenders to be considered on the 26th May, 1926, for the following supplies:—

A—For the Supply of about 180 Gallons of Pure New Milk weekly, delivered at St. Columcille's Hospital, Loughlinstown, every morning and evening in such quantities as may be ordered. Intending contractors must state price per gallon for contract from 1st June, 1926, for one year, to the 31st May, 1927.

B—For the Supply of Meat, viz.:—Mutton, Beef, Corned Beef and Ox Heads. Intending contractors must state price per lb. for contract from the 1st June, 1926, to the 31st May, 1927.

The above supplies to be delivered, carriage free, at St. Columcille's Hospital, Loughlinstown, as may be required, and the contractors must be prepared to enter into such security as the Board may decide.

It shall be a condition of both Contracts that the contractors whose Tenders are accepted shall employ none but Trades Union Labour.

The Guardians do not bind themselves to accept the lowest or any Tender.

Sealed Tenders addressed to the Chairman of the Board of Guardians marked "Tender for Milk," or Tender for "Meat," as the case may be, to be enclosed in a covering envelope addressed to the undersigned, and received here not later than 11 o'clock a.m. on the 26th May, 1926.

By Order,
PATRICK CUNNIAM,
Clerk to the Guardians.
Clerk's Office, Loughlinstown,
13th May, 1926. E.A.A.

EDUCATION.

METHODIST COLLEGE,
BELFAST.

OPEN MUSIC SCHOLARSHIPS.

THE GOVERNORS OFFER FIVE SCHOLARSHIPS—ONE OF 40 GUINEAS, TWO OF 30 GUINEAS, TWO OF 20 GUINEAS—
FOR PIANOFORTE, VIOLIN, VIOLA, OR VIOLONCELLO.

THE SCHOLARSHIPS (Open to ALL Boys and Girls, including present pupils of the College) are for one year, with a possible extension in exceptional cases.

A COMPETITIVE EXAMINATION will be held at the COLLEGE on Tuesday, 29th June.

Holders of the Scholarships will be required to play in the College Orchestra, study an Additional Musical Instrument, and the Theory of Music, including Harmony, Counterpoint and Elementary Composition and Form.

Candidates should possess a General Education in keeping with their age, and be medically fit.

Suitability of age and other considerations will be taken into account. The object of the Scholarships is to encourage real talent, and unless this is forthcoming no awards will be made. For particulars and application forms (which should be returned not later than 17th June) apply to

REGISTRAR, METHODIST COLLEGE, BELFAST.

ST. ANDREW'S COLLEGE,
21 ST. STEPHEN'S GREEN, N.,
DUBLIN.
SCHOLARSHIPS.

An Examination for Three Open Scholarships and one Wilson Suffern Scholarship will be held at the College on 3rd and 4th June. These Scholarships carry complete Remission of Tuition Fees for three years, extended at the discretion of the Trustees to four, five or six years.

The Examination is confined to Boys who will be over 12 and under 13 years of age on 1st August, 1926.

Full information, with Entry Forms, which must be lodged not later than the 29th May, can be had from the Headmaster.

THE GOVERNORS OF THE SCHOOLS FOUNDED BY ERASMUS SMITH, Esq.
Chairman—The Right Rev. the Lord Bishop of Cashel and Waterford, D.D.

THE HIGH SCHOOL,
DUBLIN.
Headmaster—JOHN THOMPSON, M.A., M.R.I.A.

An Examination will be held on June 1st and 2nd, 1926, for EIGHT SCHOLARSHIPS, tenable at the School for Five Years, and open to Protestant Boys between the ages of Eleven and Thirteen, on 1st August, 1926. Entry Forms must be lodged on or before 19th MAY, 1926.

Full particulars may be had on application to
ARTHUR L. B. MOORE, Registrar,
40 Harcourt street, Dublin.

THE GOVERNORS OF THE SCHOOLS FOUNDED BY ERASMUS SMITH, Esq.
Chairman—The Right Revd. the Lord Bishop of Cashel and Waterford, D.D.

VALUABLE FIRST AND SECOND CLASS BOARDING SCHOLARSHIPS,

For Boys under 14 years of age on 1st August 1925, tenable for three years, at their Grammar Schools.

Examination for above will be held (D.V.) On the 8th and 9th of JUNE NEXT.

Entrance Forms must be lodged with the Registrar on or before the 20th of MAY NEXT.

Entrance Forms and full particulars may be had on application to
ARTHUR L. B. MOORE, Registrar,
40 Harcourt street, Dublin.

KINGSTOWN GRAMMAR SCHOOL
FOR
BOYS AND YOUNG GIRLS.
M. E. DEVLIN,
Head Master.

ASHLEIGH HOUSE SCHOOL,
WINDSOR AVENUE, BELFAST.
Principals: Miss SHEARMAN, B.Mus.
Miss R. SHEARMAN, B.A.

Entries now being received for September, when spacious new Boarding Premises will be opened, under personal care of Principals, assisted by a Lady Matron and a qualified Housekeeper. Up-to-date Dormitories and Class-Rooms; large gardens and playing field; well-equipped Gymnasium; Tennis, Hockey, Net Ball, Swimming, etc.; Guides, Brownies. Thorough Education on modern lines. Excellent Matriculation and Scholarship Results.
PROSPECTUS ON APPLICATION.

BRENTWOOD, SOUTHPORT.
ON PUBLIC SCHOOL LINES
Recognised by the Board of Education.
SENIOR SCHOOL. Boarders Only, from 13 years. Head Mistress—Miss Hogben, M.A. (Scholar Girton College, Cambridge).
STAFF OF HONOURS GRADUATES.
Girls prepared for University and all careers suitable for gentlewomen.
Exceptional musical training. Great games record. Special attention to backward and delicate girls.
Junior School (ages 7-14). Head Mistress—Miss Carr.

SCHOOLS FOR BOYS & GIRLS.
TUTORS FOR ARMY AND ALL EXAMS.

Messrs. J. and J. Paton, having an up-to-date knowledge of the best Schools and Tutors in the United Kingdom and on the Continent, will be pleased to aid parents by sending (free of charge) prospectuses and trustworthy information. The age of the pupil, district preferred, and rough idea of fees should be given.

J. & J. PATON, EDUCATIONAL AGENTS,
143 CANNON STREET, LONDON, E.C. 4.

TWO MEN RES[CUED]

ARMED RAI[D ON] LUNATIC ASYL[UM]

No arrest has yet been made i[n connection] with the removal of two inmat[es from the] Dundrum Criminal Lunatic As[ylum by a] number of armed men in a stole[n motor] on Thursday afternoon.

The prisoners rescued were Joh[n Keogh, a] native of Wexford, and a man nam[ed Killoran,] a native of Westmeath. Keogh, [who served with] the Republican forces, was sente[nced to] years' penal servitude on charges [arising out] of his activities during the trouble[s, and] was transferred to the asylum [from Mary]borough Prison about three [...] Killoran, an ex-soldier of the Nati[onal Army,] was convicted in February, 19[..., of the] murder of a fellow-soldier at th[...] but was certified insane, and ord[ered to be] detained in custody at the pleas[ure of the] Governor-General.

A number of armed men stopp[ed a] van on the outskirts of the city [and ordered] the driver to get out. They the[n drove to] the Asylum and stated they had [come] for the house physician. Once [inside the] gates they held up the gatekeeper.

Keogh and Killoran were walk[ing in the] grounds of the institution not far [...] as if the whole matter had been pr[earranged] they ran up to the motor van, [which] turned back and drove away.

The van was found abando[ned on a] suburban road some hours later. [...] the Civic Guards in the neighbou[rhood were] informed to keep a look-out for [the] van and the detectives were also [...] the men got away.

KERRY'S FINAN[CIAL] POSITION.

FAVOURABLE RE[PORT] BY COMMISSIONE[R]

Mr. Commissioner O'Farrell, at [...] terday, reviewed the financial p[osition of] Kerry during the administration o[f Commis]sioner Monahan and himself, as com[pared with] that of the dissolved County Counc[il in] 1923. He claimed that the incomi[ng] Council would find the county adm[inistration] in a sounder condition than that i[t] was left by the last County Council.

The rate struck for the financial [year end]ing March, 1927, was £121,123, [compared] with £108,783 last year, the incre[ase being] due to increases in road expendi[ture ...] Board of Health and tuberculosis [...] the cost of elections, and the fin[...] scholarships schemes. He had incre[ased the] year's road estimate by £8,000 odd [...] increased estimate of £14,000 asked [by the] Surveyors. He had not taken cred[it for any] sum in respect of the Estate duty [...] it was feared that the payment o[f the] Land Commission annuities would no[t be suffi]cient to release the whole of the [...] grants.

Generally speaking, the financial [position] of the County Council showed a s[...] provement. When Mr. Monahan [took] office there in May, 1923, the rate [...] ing amounted to £165,149, the wa[...] the years ending 31st March, 1924, [...] 1926 amounted, for the three y[ears, to] £349,756. In other words, betw[een May,] 1923, and May, 1926, the amount [...] lected in current and outstanding r[ates was] £514,908. Of this amount £479,459 [...] collected, leaving £35,449 outstandi[ng. Of] this outstanding amount, roughly £2[...] in respect of rate for the year end[ing] March, 1926. The balance was in r[espect of] rates for previous years. Since the b[eginning] of this year, rates had been comin[g in at] an average of about £15,000 per mo[nth, and] it was to be hoped that this averag[e would] be maintained.

PROVISION FOR SERVICES.

Adequate provision had been made [for] the services in the estimate for t[he year] ending 31st March, 1927, in order t[hat the] incoming Council should be in a soun[d posi]tion financially, and that there sh[ould be] sufficient money at their disposal to [meet] existing services. The overdraft h[ad been] reduced from £80,000 to £60,000. Th[e ...] sum, he was satisfied, would be suff[icient to] keep the Council in funds pending th[e collec]tion of the current rate, and he wo[uld like] to point out to the ratepayers genera[lly that] the success or failure of the new [County] Council would depend on the manner i[n which] the ratepayers met their obligations [...] course of the county generally. [...] should endeavour to meet the demand[s of the] County Council promptly. In con[clusion,] he thanked the staff for their loyal [...] great ability, and also thanked the [...] Committees.

BELFAST CITY SOLICIT[OR]SHIP.

A TEMPORARY APPOINTM[ENT.]

The filling of the vacancy in th[e] Solicitorship of Belfast was under di[scussion] at a meeting of the Law Committee [of the] Belfast Corporation yesterday.

It was decided to recommend to the [...] the temporary appointment of Mr [...] Archer, who for many years has been [...] as assistant to the City Solicitor, Mr [...] McCormick, who ceased to be Town S[olicitor] some time ago.

THE CIVIL SERVICE[...]

ANNUAL MEETING OF CLER[ICAL] ASSOCIATION.

There was a "record" attendance [at the] annual general meeting of the Civil S[ervice] Clerical Association, which was held [in the] Ierne Hall, Rutland square, Dubli[n, on] Wednesday night. Owing to the large [amount] of business to be transacted the meeti[ng ad]journed at 10.30 p.m. to yesterday even[ing.]

Mr. J. P. Mortished, Assistant Secret[ary of] the Irish Parliamentary Labour Party, [in the] course of an address, touched on [the] desirability of civil servants taking an [...] interest in Labour institutions.

The meeting passed resolutions dealing [with] the establishment of a reserve fund fo[r the] ultimate appointment of a full-time secre[tary,] the grading of work in Government de[part]ments in accordance with the Civil Servic[e Re]organisation report of 1920; the establish[ment] of the one-grade service, with an ade[quate] promotion outlet for each grade within [the] Association, and the appointment of a [...] committee to consider ways and mean[s of] acquiring central club premises.

From the West Indies

Rose's Lime Juice

Made from fresh Limes & Cane Sugar

THE MOST PLEASING NON-ALCOHOLIC DRINK OBTAINABLE

CONTRACTS.

NOTICE TO BUILDERS.

EALED TENDERS, addressed to the undersigned, will be received up to, but not later than 12 o'clock, noon, on 31st May, 1926, for ecting the Proposed Extension and Improvements Graine National School, NEAR Urlingford, Co. lkenny. It is to be stated SEPARATELY in e Tenders what value is to be placed on THOSE RVICES IF THE HOUSEHOLDERS OF THE STRICT PROVIDE and CART TO the site of e building: (1) the stone necessary for the ole work (not including cut stone); (2) the cessary sand and gravel; (3) the necessary lime; d also WHAT RATE PER TON shall be allowed cartage of timber, slates, or other material m railway station, Thurles, G.S. Railways. To be stated within what time from acceptance the Tender the work shall be completed. When a Tender has been accepted a formal ntract is to be entered into between the Builder d Manager. The lowest or any Tender will not necessarily be epted.

W. O'FARRELL, P.P., Manager.
Urlingford, Co. Kilkenny, 10th May, 1926.

TO BUILDERS.

ENDERS are required from competent Builders for the Erection of proposed Girls' School Marino, Fairview, in accordance with Plans and cification prepared by the undersigned, which be inspected at this Office. Bills of Quantities have been prepared by Messrs. rris and Kavanagh, 68 Harcourt street, from om they can be had on application and payment deposit of five guineas, returnable on receipt of ona-fide Tender. Tenders to be delivered at this Office on or be- noon of the 27th inst., in sealed envelopes, en- sed "Tender for Girls' School, Marino." Priced Bill of Quantities to accompany the der in separate sealed envelope, endorsed uantities for Girls' School, Marino." he lowest or any Tender not necessarily epted.

WILLIAM H. BYRNE and SON, Architects, 20 Suffolk street, Dublin.

REAT SOUTHERN RAILWAYS.

he Directors of the Great Southern Railways, land, are prepared to receive Tenders for the pply of 000 UNCREOSOTED BALTIC REDWOOD, or SCOTCH FIR SLEEPERS, 6' x 9" x 4½", nd six or—alternatively—twelve months' supply 285,000, or 570,000 GALLONS, respectively) of CREOSOTE OIL, to B.S. specification. pecifications and Forms of Tender (on which e offers will be considered) can be obtained on plication to the company's Stores Superintendent, chicore, Dublin, on payment of two shillings and pence for each Tender Form. enders should be forwarded so as to reach the ersigned not later than 10 a.m. on Monday, n May, 1926, in the envelope provided for the pose. he Directors do not bind themselves to accept lowest or any Tender.

C. E. RILEY, Secretary.
ingsbridge Terminus, Dublin, May, 1926.

ATHDOWN BOARD OF GUARDIANS.

TENDERS WANTED.

he above Board of Guardians invite Tenders to considered on the 26th May, 1926, for the wing supplies:— —For the Supply of about 180 Gallons of Pure Milk weekly, delivered at St. Columcille's pital, Loughlinstown, every morning and even- in such quantities as may be ordered. Intend- contractors must state price per gallon for ract from 1st June, 1926, for one year, to the May, 1927. —For the Supply of Meat, viz.:—Mutton, Beef, ed Beef and Ox Heads. Intending contractors state price per lb. for contract from the June, 1926, to the 31st May, 1927. he above supplies to be delivered, carriage free, Columcille's Hospital, Loughlinstown, as may required, and the contractors must be prepared ater into such security as the Board may decide. shall be a condition of both Contracts that the ractors whose Tenders are accepted shall employ but Trades Union Labour. he Guardians do not bind themselves to accept lowest or any Tender. ealed Tenders addressed to the Chairman of the d of Guardians marked "Tender for Milk," or der for "Meat," as the case may be, to be sed in a covering envelope addressed to the rsigned, and received here not later than 11 ck a.m. on the 26th May, 1926. y Order,

PATRICK CUNNIAM, Clerk to the Guardians.
erk's Office, Loughlinstown, 13th May, 1926.

EDUCATION.

METHODIST COLLEGE, BELFAST.

EN MUSIC SCHOLARSHIPS.

HE GOVERNORS OFFER FIVE SCHOLAR- SHIPS—ONE OF 40 GUINEAS, TWO OF GUINEAS, TWO OF 20 GUINEAS—

OR PIANOFORTE, VIOLIN, VIOLA, OR VIOLONCELLO.

HE SCHOLARSHIPS (Open to ALL Boys and s, including present pupils of the College) are one year, with a possible extension in exceptional s. COMPETITIVE EXAMINATION will be held he COLLEGE on Tuesday, 29th June. olders of the Scholarships will be required to in the College Orchestra, study an Additional ical Instrument, and the Theory of Music, in- ing Harmony, Counterpoint and Elementary position and Form. ndidates should possess a General Education in ing with their age, and be medically fit. itability of age and other considerations will ken into account. The object of the Scholar- is to encourage real talent, and unless this is coming no awards will be made. For particu- and application forms (which should be returned ater than 17th June) apply to

ISTRAR, METHODIST COLLEGE, BELFAST.

T. ANDREW'S COLLEGE, ST. STEPHEN'S GREEN. N., DUBLIN.

SCHOLARSHIPS.

Examination for Three Open Scholarships one Wilson Suffern Scholarship will be held at College on 3rd and 4th June. These Scholar- carry complete Remission of Tuition Fees hree years, extended at the discretion of the tees to four, five or six years. he Examination is confined to Boys who will ver 12 and under 13 years of age on 1st st, 1926. ll information, with Entry Forms, which must odged not later than the 29th May, can be from the Headmaster.

HE GOVERNORS OF THE SCHOOLS FOUNDED BY ERASMUS SMITH, Esq. irman—The Right Rev. the Lord Bishop of Cashel and Waterford, D.D.

THE HIGH SCHOOL, DUBLIN.

dmaster—JOHN THOMPSON, I.A. M.R.I.A.

Examination will be held on June 1st and 1926, for EIGHT SCHOLARSHIPS, tenable the School for Five Years, and open to estant Boys between the ages of Eleven and een, on 1st August, 1926. Entry Forms be lodged on or before 19th MAY, 1926. ll particulars may be had on application to ARTHUR L. B. MOORE, Registrar, 40 Harcourt street, Dublin.

HE GOVERNORS OF THE SCHOOLS FOUNDED BY ERASMUS SMITH, Esq. irman—The Right Revd. the Lord Bishop of Cashel and Waterford, D.D.

LUABLE FIRST AND SECOND CLASS BOARDING SCHOLARSHIPS,

Boys under 14 years of age on 1st August tenable for three years, at their Grammar ls. mination for above will be held (D.V.) On the 8th and 9th of JUNE NEXT. rance Forms must be lodged with the trar on or before the 20th of MAY NEXT. rance Forms and full particulars may be n application to ARTHUR L. B. MOORE, Registrar, 40 Harcourt street, Dublin.

NGSTOWN GRAMMAR SCHOOL FOR BOYS AND YOUNG GIRLS.

M. E. DEVLIN, Head Master.

ASHLEIGH HOUSE SCHOOL,

WINDSOR AVENUE, BELFAST.
Principals: Miss SHEARMAN, B.Mus. Miss R. SHEARMAN, B.A.

ries now being received for September, when us new Boarding Premises will be opened, personal care of Principals, assisted by a Matron and a qualified Housekeeper. Up-to- Dormitories and Class-Rooms; large gardens playing field; well-equipped Gymnasium; , Hockey, Net Ball, Swimming, etc.; Guides, ies. Thorough Education on modern lines. ent Matriculation and Scholarship Results. PROSPECTUS ON APPLICATION.

ENTWOOD, SOUTHPORT.

ON PUBLIC SCHOOL LINES
Recognised by the Board of Education. OR SCHOOL Boarders Only, from 13 years. and Mistress—Miss Hogben, M.A. (Scholar Girton College, Cambridge). STAFF OF HONOURS GRADUATES. s prepared for University and all careers suitable for gentlewomen. tional musical training. Great games record. ial attention to backward and delicate girls. School (ages 7-14) Head Mistress—Miss Carr.

OOLS FOR BOYS & GIRLS.

TORS FOR ARMY AND ALL EXAMS. srs. J. and J. Paton, having an up-to-date edge of the best Schools and Tutors in the Kingdom and on the Continent, will be d to aid parents by sending (free of charge) ctuses and trustworthy information. The f the pupil, district preferred and rough f fees should be given. & J. PATON, EDUCATIONAL AGENTS, CANNON STREET, LONDON, E.C. 4.

TWO MEN RESCUED.

ARMED RAID ON LUNATIC ASYLUM.

No arrest has yet been made in connection with the removal of two inmates from the Dundrum Criminal Lunatic Asylum by a number of armed men in a stolen motor van on Thursday afternoon.

The prisoners rescued were John Keogh, a native of Wexford, and a man named Killoran, a native of Westmeath. Keogh, a leader of the Republican forces, was sentenced to ten years' penal servitude on charges arising out of his activities during the troubled times. He was transferred to the asylum from Maryborough Prison about three weeks ago. Killoran, an ex-soldier of the National Army, was convicted in February, 1924, of the murder of a fellow-soldier at the Curragh, but was certified insane, and ordered to be detained in custody at the pleasure of the Governor-General.

A number of armed men stopped a motor van on the outskirts of the city and ordered the driver to get out. They then drove to the Asylum and stated they had a message for the house physician. Once inside the gates they held up the gatekeeper.

Keogh and Killoran were walking in the grounds of the institution not far away, and, as if the whole matter had been pre-arranged, they ran up to the motor van, which then turned back and drove away.

The van was found abandoned on a suburban road some hours later. Though the Civic Guards in the neighbourhood were informed to keep a look-out for the motor van and the detectives were also informed, the men got away.

KERRY'S FINANCIAL POSITION.

FAVOURABLE REVIEW BY COMMISSIONER.

Mr. Commissioner O'Farrell, at Tralee, yesterday, reviewed the financial position in Kerry during the administration of Commissioner Monahan and himself, as compared with that of the dissolved County Council in May, 1923. He claimed that the incoming County Council would find the county administration in a sounder condition than that in which it was left by the last County Council.

The rate struck for the financial year ending March, 1927, was £121,123, compared with £108,783 last year, the increase being due to increases in road expenditure, the Board of Health and tuberculosis demands, the cost of elections, and the financing of scholarships schemes. He had increased this year's road estimate by £8,000 odd out of an increased estimate of £14,000 asked for by the Surveyors. He had not taken credit for any sum in respect of the Estate duty grant, as it was feared that the payment of arrears of Land Commission annuities would not be sufficient to release the whole of the deferred grants.

Generally speaking, the financial position of the County Council showed a steady improvement. When Mr. Monahan took up office there in May, 1923, the rate outstanding amounted to £165,149, the warrant for the years ending 31st March, 1924, 1925 and 1926 amounted, for the three years, to £349,756. In other words, between May, 1923, and May, 1926, the amount to be collected in current and outstanding rates was £514,908. Of this amount £479,459 had been collected, leaving £35,449 outstanding. Of this outstanding amount, roughly £22,000 was in respect of rate for the year ending 31st March, 1926. The balance was in respect of rates for previous years. Since the beginning of this year, rates had been coming in on an average of about £15,000 per month, and it was to be hoped that this average would be maintained.

PROVISION FOR SERVICES.

Adequate provision had been made for all the services in the estimate for the year ending 31st March, 1927, in order that the incoming Council should be in a sound position financially, and that there should be sufficient money at their disposal to maintain existing services. The overdraft had been reduced from £80,000 to £60,000. This latter sum, he was satisfied, would be sufficient to keep the Council in funds pending the collection of the current rate, and he would like to point out to the ratepayers generally that the success or failure of the new County Council would depend on the manner in which the ratepayers met their obligations and in the interest of the county generally. They should endeavour to meet the demands of the County Council promptly. In conclusion, he thanked the staff for their loyalty and great ability, and also thanked the various Committees.

BELFAST CITY SOLICITORSHIP.

A TEMPORARY APPOINTMENT.

The filling of the vacancy in the City Solicitorship of Belfast was under discussion at a meeting of the Law Committee of the Belfast Corporation yesterday.

It was decided to recommend to the Council the temporary appointment of Mr. John Archer, who for many years has been acting as assistant to the City Solicitor, Mr. John McCormick, who ceased to be Town Solicitor some time ago.

THE CIVIL SERVICE.

ANNUAL MEETING OF CLERICAL ASSOCIATION.

There was a "record" attendance at the annual general meeting of the Civil Service Clerical Association, which was held in the Ierne Hall, Rutland square, Dublin, on Wednesday night. Owing to the large volume of business to be transacted the meeting adjourned at 10.30 p.m. to yesterday evening.

Mr. J. P. Mortished, Assistant Secretary to the Irish Parliamentary Labour Party, in the course of an address, touched on the desirability of civil servants taking an active interest in Labour institutions.

The meeting passed resolutions dealing with the establishment of a reserve fund for the ultimate appointment of a full-time secretary; the grading of work in Government departments in accordance with the Civil Service reorganisation report of 1920; the establishment of the one-grade service, with an adequate promotion outlet for each grade within the Association, and the appointment of a subcommittee to consider ways and means of acquiring central club premises.

THE ROYAL IRISH AUTOMOBILE CLUB.

THE GOVERNOR-GENERAL'S SPEECH.

ROADS, MOTORS AND MONUMENTS.

The improvement in the roads and the vexed question of motor taxation were amongst the matters referred to at yesterday's meeting of the Royal Irish Automobile Club, which was held in Dawson street, Dublin. With regard to the roads, the hope was expressed that, with the substantial Government grant, which was being made, there would be still greater improvement shown.

Mr. E. White, chairman, outlined the work of the club, and gave it as his opinion that the motor tax should be on fuel, and Sir James Percy declared that the Free State was the dearest place in the world to run, or own, a motor car.

In a witty speech the Governor-General of the Free State (Mr. T. M. Healy), who presided, alluded to the problem of the roads and the Sackville street monuments, and expressed the hope that when his successor was speaking there a quarter of a century hence, Nelson's statue would be in Sackville street still.

ROAD IMPROVEMENTS.

MOTOR TAX ANOMALY.

The Governor-General said that it was a great pleasure to him to be present at the meeting and to renew old associations, of more than quarter of a century ago, with the members. In the early days of the Club motorists were regarded as a great difficulty, and, as he had heard the late Recorder of Dublin, Sir Frederick Faulkner, say, that the high bicycles were the most cursed instruments that ever inflicted mankind. (Laughter.) To-day the motorist was not looked upon as one of the exclusive classes. Motoring had become a necessity of all business and commerce, and the humblest person could now maintain a car.

One of the things that struck him at that meeting was that it was not a meeting of "dismal Jimmies." (Laughter.) He was glad to hear the credit given to county surveyors and road authorities for the improvement of the roads in this country. The roads had been improved to an enormous degree, but at the same time they should remember that they were not the only people who used the roads. The farmer and others used them, and the road service was for them of as great importance as it was for those who used a petrol-driven machine. Nobody should be impatient; this question of the roads was one for engineers. A great historian had said that until the reign of Queen Victoria they had the same means of proceeding to Dover as in the days of Julius Caesar. (Laughter.) They saw every day scientific means being brought to bear on the problem of road construction and road users. They should not, therefore, be impatient in the experimental stage until the real question of the true road had been solved by scientific methods of practice.

ROADS FOR THE LIVING.

"There is one feature," continued Mr. Healy, "connected with the road user which, I am glad to say, is settled—namely, that the roads are for the living, and not for the dead, and the system of sticking statues in the middle of thoroughfares—(laughter)—when they could be just as easily put alongside the road. At the same time, I would be very slow to remove any existing statue—(hear, hear)—or any existing monument. There is not a monument in Sackville street, except the Nelson pillar, that I did not see myself put up. I was associated with the organising of the Smith-O'Brien Statue in 1870 or 1871, and it is a great obstruction at the present moment. I once thought that it was a terrible thing when the gentleman whom we entrusted with our money for the proposed Wolfe Tone memorial at the head of Grafton street, ran away to America with our subscriptions. (Laughter.) I had given my humble £10 into his trust and now I bless God for the embezzlement—(renewed laughter)—for had that great street being blocked by an enormous statue, such as we had subscribed for, the whole of Grafton street would have been inconvenienced.

"I remember," the Governor-General proceeded, "that Messrs. Findlater brought a bill into Parliament to remove Nelson's Pillar in 1890. An extraordinary thing took place: That bill came on on the Monday after the Parnell split of December, 1890. There was a Conservative Government in power and they passed the removal of Nelson's statue. We went to a division, and, strange to say, we beat the Government—(laughter)—and the House of Commons declared in favour of the removal of Nelson's statue. That is thirty-six years ago, but Nelson is still there—(hear, hear and laughter)—and really, as to these old landmarks, which we associate with our time, one would hope that when my successor is speaking here in a quarter of a century hence, and when I have been most gracefully removed to Glasnevin Nelson's statue would be there still. (Laughter.)

CIVIC IMPROVEMENTS.

"What I respectfully submit is that there ought not to be any more of it. I think we have done enough for posterity, and that futurity should not be allowed to block the roads any more. If I might recall an incident: The late Charles Parnell came into the Division Lobby, knowing nothing in the least of what had happened, or of what was before the House. He had been deposed from the leadership two days before, and Mr. Justin McCarthy had become our leader. Finding out that we had beaten the Government, Parnell approached his successor with this remark: 'Justin, allow me to congratulate you upon the first great victory of your new party.' (Laughter.) So, too, those of the public who are fresher or younger to public affairs than old men like myself will find it necessary that we should bring a specific, as well as a national spirit—and, I may say, almost in this City, a Dublin spirit—to bear on the problems of the moment."

Concluding, he said that it was pleasing to hear that enormous improvements had been made in recent years in the City of Dublin. At Fairview they had a splendid expanse of road improvement, new bridges, and the great boulevard which was going to be made there. Splendid houses for the working classes had been erected by the hundred and thousand and these were things to rejoice the hearts of every patriotic citizen. (Applause.) Patriotism or civic spirit was not the sole possession of any one of them—they all shared it. They were all proud of their country and of their city. He felt that that club had done great good, and that Mr. White and the officers associated with him had brought to the assistance of the country and the members of the club many valuable attributes. Fate and fortune had removed him from many questions of controversy, and it would be only rarely now that his voice would be heard in the land, and no one was more grateful for the circumstance than himself. (Laughter.) He assured them that it had given him great gratification to meet again so many old friends. (Applause.)

THE CLUB'S GREATEST EFFORT.

Mr. Edward White (Chairman of the Club), proposing the adoption of the report, offered a hearty welcome to the Governor-General, and expressed the appreciation of the club at his kindness in coming there to preside. (Hear, hear.) As one of the oldest members Mr. Healy shared the joys and sorrows, of which he described as the prehistoric car, and saw its developments and the progress of the club, which, in 1903, commenced with the Gordon-Bennett race. Then followed a series of reliability trials, and eventually the greatest effort of all, made during the Great War, when he, in common with the rest of the members, joined in assisting their wounded fellow-countrymen when they arrived home. The entire transport of these men was provided altogether by the Automobile Club and its members.

Referring to the work done by the club during the past year he said that members, who did not take advantage of the club and only used the garage, had little idea of the amount of work done every day, particularly by Mr Sexton, the hon. secretary, and Mr. Farrell, the hon. treasurer. They had been for years advocating that motor taxes should be on fuel. There now seemed to be a tendency amongst many local bodies to take that view, and he saw that the English Chancellor of the Exchequer, in his last Budget statement, seemed to be of that way of thinking too. They all recognised that it was absurd to tax the shape of an engine rather than the use of the engine.

Touching on the improvement of roads, he said that the greatest thanks were due to the Commissioners of Dublin Borough for all they had done in the city, while in the country they all had noticed a very marked improvement in the roads. They felt sure that with the substantial Government grant now being made there would be a still greater improvement, and that their roads would bear comparison with the best of English roads. (Hear, hear.)

DRIVERS' DIFFICULTIES.

Dealing with the traffic problem in the city, he said that Dublin had for years past been recognised as one of the most difficult cities in the United Kingdom to drive in. The crossing of the streets by pedestrians was fraught with great danger. The police had issued an appeal to pedestrians to recognise and use the proper crossing places, and walk carefully across the roads. If people fell in with the wishes of the police, before long the danger to pedestrians would be greatly minimised.

Mr. Charles O'Conor, seconding, emphasised the improvement that had taken place in the condition of the roads. He had travelled 1,100 miles in the Free State recently, and, without the slightest hesitation, he could say that the roads had been improved enormously.

He congratulated the club on the satisfactory state of its finances, there being a surplus of over £600 at the end of the year.

The report and financial statement were adopted.

Mr. Hum Bland proposed the re-election of the Committee.

MOTOR TAXATION.

Sir James Percy, seconding, endorsed all that had been said about the improvement of the roads. Referring to motor taxation, he said that the Free State was the dearest place in the world to run and own a motor car.

The motion was adopted.

The following were elected hon. members: The Governor-General, Commander F. P. Armstrong, O.B.E., Secretary, Royal Automobile Club; Mr. Seamus Burke, Minister of Local Government and Public Health; President Cosgrave, Mr. W. B. Jameson, General W. R. E. Murphy, General Owen O'Duffy, Sir Julian Orde, Mr. R. J. Smith, C.B.E.; Mr. G. C. Yeldham, and the Foreign Consuls of America, the Argentine, Belgium, France, Germany, Italy, and the Netherlands.

Messrs. Craig, Gardner and Co. were elected auditors.

GROWING MEMBERSHIP.

The report recalled that the 25th anniversary of the foundation of the club occurred on January 22nd of this year. Its history had been one of continual expansion, both of its premises and membership. The total membership was 1,329, of which 80 joined during the year. The Committee welcomed the steps taken by the Irish Tourist Association to bring together managers and proprietors of hotels in conference, which would, they felt sure, result in benefit to those concerned and the country generally.

DUBLIN AND THE PROVINCES.

DUBLIN.

Coming Dance and Cabaret.—A dance and cabaret will be held in the Metropole Ballroom, Dublin, on next Saturday evening, on the occasion of the visit to Dublin of the Association Football team, Circle Athletique de Paris.

The Colonial Church Society.—The annual meeting of the Colonial and Continental Church Society will be held in the Gregg Memorial Hall, Dawson street, Dublin, on Monday next, when the Rev. F. Bate, M.A., Foreign Secretary of the London Office, will deliver an address on the Church's work in the Colonies. The chair will be taken by the Very Rev. the Dean of Ossory.

Unauthorised Collector.—It has come to the knowledge of the Society of St. Vincent de Paul that a woman is collecting contributions, or offering articles for sale, ostensibly on behalf of that Society. The public are warned against either giving money to, or purchasing any articles from, this woman, who has no authority to use the name of the Society of St. Vincent de Paul.

Presentation.—A pleasing function took place on last Wednesday evening in the general office of the Rudge-Whitworth Co., Ltd., St. Stephen's Green, Dublin, when the staff made a presentation to their retiring Irish manager of a handsome smoker's cabinet suitably inscribed. Mr. J. A. Doyle spoke of the friendship set up by Mr. Armstrong during his service of 26 years with the firm. Mr. Armstrong heartily thanked the staff for their co-operation in the past, and for their very handsome presentation.

Dublin Philharmonic Concert.—The programme for the Dublin Philharmonic Choral Society's concert at the Metropolitan Hall, Dublin, to-night, includes choral pieces by Palestrina, Morley, Bantock, Elgar, Grainger, Holst, Stanford, Vaughan Williams and Terry. Mr. John Goss, the well-known singer of "sea chanties," has been engaged. The chorus of the Society will be conducted by Mr. J. Turner Huggard, F.R.C.O.

Houseowners' Protection Association.—A meeting of the committee of the Pembroke branch of the Irish Houseowners' Protection Association was held in the branch rooms, Shelbourne road, Dublin. Mr. Lindsay (Vice-Chairman) presided. In connection with the bill affecting the interests of houseowners which is at present before the Dail, it was decided to hold a public meeting in the district in the near future. The branch committee recorded their appreciation of the excellent work which is being done by the executive committee on behalf of the house-owning community.

Berwick Home, Rathfarnham.—A special meeting of the Governors was held at the Home on last Wednesday, the Rev. Canon H. Kingsmill Moore presiding, and Miss Emily Berwick, the Lady President, came specially from Belfast. The Chairman, having referred to the loss sustained by the Home by the death of their Chairman, Mr. Barrington Jellett, proposed Mr. Charles H. Chaytor as his successor. The motion was unanimously adopted. Canon H. Kingsmill Moore, D.D., and Mr. Charles H. Chaytor were elected Trustees. The Home is now open for the reception of women and girls requiring rest and change.

Eye and Ear Hospital.—An enjoyable concert in aid of this hospital was held in the Molesworth Hall, Dublin, last night before a large and appreciative audience. The main feature was "The King's Signet," a romantic play in two acts, by Miss Doris Wright. The plot was well brought out by an able cast, among whom Miss L. Sheehan as Marianna, the robber maid, and Mr. R. Barrett as Simon, the nobleman turned robber, are especially deserving of mention. An orchestra, and songs by Miss Dorothy Westropp, the Trinity Trio, and Mr. H. C. Weir, completed an excellent programme.

Possession of Ammunition.—At Rathcoole District Court Superintendent J. H. Reynolds summoned Thomas Healy, Aughfarrell, Brittas, for having 12 cartridges and 15 rounds of ammunition unlawfully in his possession. Detective-Inspector Kinsella said that he searched Healy's house, and found the ammunition. Sergeant Grace deposed that defendant said that he did not think it any harm to have the ammunition. Justice Reddin said that defendant was liable to a fine of £50 and six months' imprisonment. He, however, appeared to be a respectable man, and he would only fine him 10s.

PASSENGERS BY B. AND I. LINE, VIA LIVERPOOL.

ARRIVALS—T. Dewhurst, T. Rodgers, S. O'Shea, T. Chambers, R. Murphy, H. Neville, J. Bergin, T. Downing, J. Todd, G. J. Davis.

DEPARTURES—Lady Hare, the Earl of Kenmare, J. C. Read, T. Phillips, S. Smith, C. E. Shepherd, H. B. Montgomery, H. H. Maxwell, W. Taylor, J. Kelly, S. D. Dalton, T. Powell, T. Gregg.

LEINSTER.

Price of Land in Westmeath.—A farm of 45 acres of land, with residence attached, the property of Mr. James Austin, Ballymore (County Westmeath) has been sold for £1,450.

Purse-Snatcher Sentenced.—John Cahill was sentenced to three months' hard labour at Naas, charged with the larceny of a purse from a lady attending the Curragh races.

Costly Assault on Guard.—At Mullingar District Court yesterday John Buckley, Mullingar, was fined £5 for assaulting Guard Kelly and £1 for being drunk and disorderly, or, in default of payment, two months' imprisonment.

Silver Wedding Presentation.—The Rev. T. M. C. Hughes, M.A., and Mrs. Hughes were made the recipients of a very handsome silver tea pot and a cheque from the parishioners of Newtown and some friends on the occasion of their silver wedding on April 30th, 1926. Mr. Hughes has been rector of Newtown parish, Westmeath, for over thirteen years.

An Insanitary House.—At Tullamore Court yesterday, on the application of the Tullamore Urban Council, the house in which Mary Carpenter, an old woman, resides at Clara road, Tullamore, was ordered to be closed in the interests of public health, owing to its insanitary condition. It was stated that the house was a menace to the health of the district.

The Rule of the Road.—For failing to obey the rule of the road, by driving a Ford ton lorry at the wrong side, as the result of which he collided with a motor, driven by Charles Simpson, Thomastown, Edward McMaster, Callan, was fined £3 and £1 costs by District Justice Molloy.

Marauders at Large.—Several farmhouses in the Kildare district were visited by burglars, who carried away a large amount of property. A valuable trap was taken from Mr. Doyle's, Tipkesnen, Kildare; a set of harness from the residence of Mr. Walsh, Kilrush, County Kildare, and an ass's cart from the farmyard of Mr. Callaghan, Kilboggan.

MUNSTER.

British Legion of Ex-Service Men.—A public meeting for the purpose of re-organising the local branch of ex-Service men (British Legion) was held in Tipperary. A letter from General Sir William Hickie was read regretting his inability to attend, conveying his best wishes for the success of the meeting, and urging ex-Service men to enrol under the banner of the Legion. Addresses were delivered by Major Tynan, D.S.O. (Organising Secretary), and Major Lawrence Roche, in which the need for organisation and unity among Irish ex-Service men was strongly urged.

NORTHERN IRELAND.

New Potatoes 8s. per Stone.—New potatoes grown in the Scrabo district, Newtownards, were sold in Belfast market yesterday at 8s. per stone.

Case of Anthrax.—A case of anthrax from Drumheriff, County Armagh, has been admitted to Newry Union Hospital. It is unknown how the patient contracted the disease, which in this case is said to be of a mild type.

Lone Woman Found Dead.—Jane Smith (64), a spinster, was found dead at her residence, 2 Albert terrace, Coleraine, yesterday. Deceased woman resided alone, and as she had not been seen for several days a neighbour communicated with her sister, Mrs. Fleming, Limavady, who, on securing entrance to the house, made the discovery. It is believed that Miss Smith had been dead for about three days.

Drunk in Charge of Car.—William John Davis, Court street, Newtownards, was fined £2 and £1 costs, and his licence suspended for twelve months, by the magistrates at Newtownards Petty Sessions, for having driven a motor car in a manner dangerous to the public, and on a second summons of being found drunk in charge of a motor car. Davis told the Court that on this occasion he had had three bottles of stout and a small whisky between the hours of 6 o'clock and 9.30. At the barracks the doctor told him he had been "doped."

Huts for School Children.—Owing to the dearth of suitable applicants the North Antrim Education Committee decided not to grant any university scholarships. The tender of Mr. William Currie, Coleraine, of £1,260 17s. 6d., for the erection of huts at the Ballymoney Model Schools to remedy the present overcrowding, was accepted.

Midnight Motoring Mishap.—A motor cycle accident occurred at Preen, outside Derry, shortly before midnight on last Thursday, involving injuries to the cyclist, Percy Fleming, 23 Meadow Bank avenue, and his sister, Eileen, the latter being on the pillion. The machine collided with a tar-sprayer, and both Fleming and his sister were thrown heavily to the ground. They were detained in the Derry Infirmary.

Jail for Thief.—Thomas Leinster, whose address was given as Woodstock road, Belfast, was sentenced to six months' imprisonment with hard labour in the Belfast Custody Court yesterday for stealing by means of a trick a silver lever watch, the property of Edward Howard, Newcastle street, Newtownards road, and a coat and vest belonging to Samuel M'Guigan, Woodstock road.

Obdurate Islanders.—At the meeting of the North Antrim Education Committee the Secretary, Mr. J. Pettigrew, B.A., B.Sc., said that Rathlin seemed to be outside the scope of everything, as it appeared that there was no school attendance officer for the island. A number of people on Rathlin paid no rates, and he thought that it would be absolutely impossible to get them to pay a fine. Mr. W. H. Belford, J.P., said that the two clergymen on the island had taken the matter up, with such good results that it was unnecessary to have an attendance officer from Ballycastle.

Dangerous Driving Penalties.—In the Belfast Recorder's Court Edward Robinson, William street, Newtownards, appealed against two convictions for driving in a manner dangerous to the public. In the first case the magistrates had fined him 40s. and in the second case Robinson was fined £5 and had his licence suspended for three months. Mr. H. H. Mussen called police witnesses, who proved that in respect of the first case Robinson had driven the 'bus at thirty miles an hour, and that on the second occasion he had pulled out past a line of motor cars and also a tram. Robinson denied that he was driving recklessly. A number of witnesses, including an Army officer, also asserted that in respect of the first case Robinson was driving in a careful way. Judge Thompson said that he would confirm the convictions and increase the penalties. In the first case the fine would be increased to £5, and in the second case the fine would be increased to £15, and the licence suspended for three months.

BELFAST HOUSING CHARGE.

CLERK SENT FOR TRIAL.

Arthur Ritchie, a clerk in the employment of the Housing Committee of the Belfast Corporation, was returned for trial at the Belfast Custody Court yesterday on a charge of embezzlement.

Samuel Anderson, a clerk in the City Chamberlain's office, stated that he had heard a number of people swear that they had paid sums of £10 to Ritchie in respect of the purchase of houses. The witness had not received a sum of £10 in respect of eleven houses which had been mentioned in the evidence.

Mr. Marrinan, for the defence, said that this was a case of a clerk who had been overworked and got mixed in his money. He had the money all along in his possession and was prepared to bring it into Court.

THE LATE MR. W. J. D. WALKER, C.B.

The remains of the late Mr. W. J. D. Walker, C.B., were laid to rest on Thursday last in the beautiful little graveyard at Benburb, Co. Tyrone, the family burial place. The funeral procession left Mr. Walker's late residence, Firbeck, Inverary avenue, Belfast, at 11.30 o'clock, after a Service held in the house by the Rev. J. Lindsay and the Rev. M. Hindman, at which were present:—Mrs. Walker (widow), Mr. W. E. Walker (son), Mrs. Hamley (daughter), Mrs. Peter Swan (sister-in-law), Mrs. F. W. Acheson, Mr. F. D. Acheson, Dr. M. R. Acheson, the Rev. J. Lindsay and Mrs. Lindsay, Miss Jane Beatty, Miss Helen Beatty, the Rev. Alexander Hall and Mrs. Hall, the Rev. M. Hindman, the Rev. R. McLean, Mr. James Anderson, Miss Leigh (representing the Lady Dudley Nursing Scheme), Mr. Herbert Harris (representing the workers of the Greenmount and Boyne Linen Company, of which the late Mr. Walker was chairman), Dr. Ewing, Mrs. Shaw, Mr. Robert Brown, Mr. Brandon and Mr. James MacGeagh.

The Service at the graveside was taken by the Rev. A. Hall and the Rev. R. McLean.

The chief mourners were Mrs. Hamley (daughter) and Mr. W. E. Walker (son).

Wreaths were sent from Mrs. Walker, Mrs. Hamley, Miss Barbara Hamley, the President and Committee of the Lady Dudley Nursing Scheme, Miss Bennett, Miss O'Hare, Mrs. Swan, Mrs. Vincent Acheson, Dr. and Mrs. Acheson, Mr. and Mrs. Frank Acheson, Mrs. Acheson, Mr. J. D. Anderson and Miss Anderson, Mr. and Mrs. Hall, Miss Jane and Miss Helen Beatty, Mrs. Daly, Mrs. and Miss Rogers.

A message of sympathy was received from the Drogheda Chamber of Commerce, of which Mr. Walker had been President.

At Tandragee Petty Sessions, William Johnston, Tandragee, was fined 5s. and costs for selling sausages containing 2.10 grains per lb. of sulphuric acid and 13.02 grains per lb. of boric acid.

LAW REPORTS.

RATHMINES SHOP HOURS

PROCEEDINGS AGAINST URBAN COUNCIL.

(BEFORE MR. JUSTICE SULLIVAN, MR. JUSTICE HANNA AND MR. JUSTICE O'BYRNE.)

In the case of the King (Duffy and others) v. the Rathmines Urban District Council, an application was made on behalf of the prosecutor for an order making absolute a conditional order of *mandamus*, made on the 1st of February last, directing the Rathmines Urban District Council to enforce the provisions of the Shop Hours (Drapery Trades, Dublin and District) Act, 1925.

Mr. Lupton, K.C., and Mr. G. Gavan Duffy (instructed by Mr. John J. McDonald) appeared for the prosecutors, the Irish Union of the Distributive Workers and Clerks, and Luke Joseph Duffy, their General Secretary; and Mr. Jellett, K.C., and Mr. J. H. R. Russell (instructed by Messrs. W. J. Shannon and Co.) for the Rathmines Council.

Mr. Lupton, K.C., opening the application, pointed out that within the Urban District of Rathmines there were seven persistent offenders who continued to keep open during the prohibited hours on Saturday night, notwithstanding the warnings they had received, and that the attitude of the majority of the District Council was reluctance to prosecute offenders under the Act in the expectation of an early passing of another Act on the subject, which would obviate the necessity for instituting prosecutions against persons keeping open for business after 7.30 o'clock p.m. on Saturdays.

Mr. Duffy, General Secretary of the Union, in his affidavit, referred to the result of a visit he paid to the district on the 23rd July, when he found 17 shops, where drapery was sold, keeping open from 7.40 to 8.42 p.m. About 6,000 members of the union were affected by the operation of the Act, 100 of them being in Rathmines.

Council also read an affidavit by Mrs. Mary Kettle, Chairman of the Public Health Committee of the Council for several years, in which she stated that shopkeepers reported for contravention of the Act from time to time were only warned, and the Public Health Committee had at all times endeavoured to see that the Act was observed in the district, but having regard to the fact that the warnings issued by direction of the Council, on the recommendation of the Committee, were so effective, the Committee were satisfied that no necessity arose for prosecuting any shopkeepers. No members of the Committee were at any time opposed to the enforcement of the Act, as stated in Mrs. Johnson's affidavit, and it was quite untrue for her to state that it is the definite, deliberate and declared policy of the Council not to enforce the Act.

Mr. Jellett, K.C., for the defendants, the Urban Council, submitted that before an order of *mandamus* could be made in any such case there must be proved a distinct and deliberate refusal by the parties against whom it was sought to enforce the provisions of the Act by prosecutions. In this case, however, there was no such distinct and deliberate refusal. He pointed out that, so far from refusing to give effect to the provisions of the Act, the Council had taken the necessary steps to enforce them, and had subsequently, on the 16th of December last, passed a resolution not to proceed further in the matter pending the passing of new legislation on the subject. They had taken steps, with the most satisfactory results, and that state of things continued up till the end of 1925, when this new legislation now pending appeared on the scene. The prosecutions decided upon had been simply postponed pending the new legislation.

Mr. Russell and Mr. Duffy also addressed the Court.

The further hearing of the case was adjourned till Monday.

FLEECES OF WOOL.

CLAIM AGAINST DUBLIN FIRM.

(BEFORE MR. JUSTICE MEREDITH AND MR. JUSTICE JOHNSTON.)

An appeal was heard on behalf of Joseph Moloney, of Kyle, Ballaghmore, County Tipperary, against an order of Assistant Circuit Judge Pigot, dismissing his claim in an action against Messrs. C. E. Macaulay and Co., wool merchants, of Haymarket, Dublin, for £63 15s., money alleged to be payable by them to him for work done by him at their request, as agent, on an agreement which the plaintiff stated was made verbally in May, 1924, whereby the defendants agreed to pay him a commission on all orders introduced by him to them, and on all fleeces of wool obtained by the plaintiff for them; and for moneys expended by him for them at their request.

Mr. Hector Hughes (instructed by Messrs. W. J. Menton and Co.), on behalf of the plaintiff, said that Judge Pigot dismissed the claim on the ground that there was no evidence of contract by the defendants to pay for wool engaged by the plaintiff, whatever evidence there was to support a claim for wool bought through him. Early in 1924 defendants advertised for agents to buy wool, and on the 25th March, 1924, they wrote to the plaintiff that they would be pleased to have him as their agent, as the result of which, after an interview, the plaintiff went round the country and engaged 3,000 fleeces for the defendants, who, however, failed to go to Tipperary and look at them, and ignored the plaintiff's request for payment.

Mr. Tobias (instructed by Mr. V. E. Kirwin), for the defendants, said that there was no evidence of a contract and the plaintiff's evidence was unreliable and contradictory.

Mr. Justice Meredith, delivering the judgment of the Court, said that they were satisfied that the plaintiff had done work for the defendants at their request, and also had incurred expense for them, and was entitled to be paid for what he had done. The evidence with regard to a contract was not clear, but he did not think that the witnesses who were examined in the Court below deserved the strictures which were passed upon them, as the discrepancies in their evidence could reasonably be accounted for. They, therefore, reversed the dismiss, and gave judgment for the plaintiff for £20, with such costs as that amount would carry, both there and in the Court below.

The annual Church Parade of the Girl Guides of Derry City and district was held on last Thursday, when upwards of 600 rangers and Guides marched from their respective company headquarters to Derry Cathedral.

GREAT SOUTHERN RYS

WHITSUNTIDE EXCURSION ARRANGEMENTS

ON FRIDAY, SATURDAY AND SUNDAY, 21st, 22nd and 23rd MAY,
Excursion Tickets at Single Fare and One Third
Will be issued between
ALL STATIONS 20 MILES OR MORE APART
(Where Train Service Suits).
Available for return up to and including Tuesday, 25th May.
(Express Mails excepted in each direction).

COMBINED RAIL AND HOTEL TICKETS
To
KILLARNEY, PARKNASILLA, *CARAGH LAKE, *KENMARE, GALWAY, MALLARANNY
*Specially reduced terms available.

DAY TRIPS TO GLENDALOUGH AND AVOCA
Dublin Stations to Rathdrum, Motor to Glendalough. 7/6 Third Class Return Fare.
Dublin Stations to Rathdrum, Motor Tour (40 miles) to Glendalough, Avoca, etc. 12/- Third Class Return Fare.
BOOK IN ADVANCE. ISSUE LIMITED.

WHIT SUNDAY
CHEAP EXCURSIONS TO COUNTIES WICKLOW & WEXFORD.
FEIS CARMAN, NEW ROSS.
DUBLIN (Harcourt St.), dep. 9.30 a.m.

To	Arr. a.m.	Return Fares 1st	3rd	To	Arr.	Return Fares 1st	3rd
Wicklow	10.35	4s. 0d.	3s. 0d.	Woodenbridge	11.25 a.m.	6s. 0d.	4s. 0d.
Rathdrum	11. 4	5s. 3d.	3s. 6d.	Wexford	1. 10 p.m.	9s. 9d.	6s. 6d.
Avoca	11.15	6s. 0d.	4s. 0d.	Rosslare Strand	1. 45	10s. 6d.	7s. 0d.
				New Ross	1. 35	10s. 6d.	7s. 0d.

Rosslare Strand ...... dep. 6.15 p.m. Wexford ... dep. 6.45 p.m. New Ross ... dep. 6.15 p.m.
The Cheap Tickets will also be issued from Stations between Dublin and Bray by local connecting Trains to Stations South of Greystones; also from, to and between Stations South of Bray (minimum fare, 1/-).

SEE KILLARNEY and CORK
CHEAP DAY TRIP EXCURSION.
Kingsbridge ..... dep. 8.30 a.m.
Killarney ..... arr. 12.40 p.m.
Cork ..... arr. 12.20 p.m.
Returning
Killarney ..... 7. 0 p.m.
Cork ..... 7.15 p.m.
RETURN FARE, 3rd Class.
KILLARNEY 11/-
CORK 10/-

WHIT MONDAY
BALDOYLE RACES
EXCURSION TICKETS AT SINGLE FARES
Will be issued to DUBLIN from
Cork, Limerick, Tralee, Lismore (Via Mallow and Waterford). Waterford (Via Carlow and Maryboro'). Clonmel (Via Fethard, Limerick Junction and Waterford). Cashel. Birr, Athlone, Banagher, Mountmellick. Tullow, Ennis (Via Limerick and Athenry). Tuam (Via Claremorris and Athenry). Galway. Loughrea. Westport. Ballina. Ballinrobe. Sligo. Cavan. Killeshandra. Edenderry. Kingscourt. Athboy. Wexford. New Ross. Shillelagh.
and all Intermediate Stations (except Stations, Greystones to Dublin).
By all Trains (Express Mails excepted).
Available for return date of issue or following day.

SPECIAL FAST EXCURSION TRAINS
Leaving Cork ..... 7.35 a.m. Leaving Limerick ..... 7.55 a.m.
Arriving Dublin ..... 12.25 p.m. Arriving Dublin ..... 11.45 a.m.
3rd Class Return Fares to Dublin.
From CORK ..... 10/- LIMERICK 8/-
Special Trains will leave Kingsbridge for Cork at 6.20 p.m., and for Limerick at 7.0 p.m.
PROPORTIONATELY REDUCED FARES from intermediate points at which Specials call.

CHEAP DAY TRIPS BY TRAINS LEAVING AS UNDER:—

TO DUBLIN.

From	a.m.	a.m.	3rd Class Return Fare s.	d.	From	a.m.	3rd Class Return Fare s.	d.
Nenagh		10.15	7s.	0d.	Sligo	8. 0	8s.	6d.
Thurles	8.10	10.40	6s.	6d.	Cavan	9.35	6s.	6d.
Athlone	8.15	—	6s.	0d.	Mullingar	9. 0	4s.	6d.
					Edenderry	9. 0	3s.	6d.
Kilkenny	7.40	8.30	6s.	0d.	Wexford	8. 0	6s.	6d.
Tullow	7.30	—	4s.	6d.	Shillelagh	9. 0	5s.	0d.

TICKETS AT PROPORTIONATELY REDUCED FARES WILL BE ISSUED TO DUBLIN from intermediate points at which the trains will stop.
The 8.15 a.m. from Mullingar and 8.25 a.m. from Edenderry will be altered to leave at 9.0 a.m.

FROM DUBLIN.

Dep. a.m.	a.m.	To	3rd Class Return Fare s.	d.	Dep. a.m.	To	3rd Class Return Fare s.	d.
	9.30	Nenagh	7s.	0d.	8. 5	Tullow	4s.	6d.
8. 5	9.30	Thurles	6s.	6d.	9.15	Mullingar	4s.	6d.
	9.30	Athlone	6s.	0d.	9.15	Edenderry	3s.	6d.
	9.30	Kilkenny	6s.	0d.	10.0	Wexford	6s.	6d.
					10.0	Shillelagh	5s.	0d.
					8. 0	New Ross	7s.	0d.

PROPORTIONATELY REDUCED FARES WILL BE ISSUED TO INTERMEDIATE POINTS AT WHICH THE TRAINS WILL STOP.

TRAMORE RACES
EXCURSION TICKETS to WATERFORD from KINGSBRIDGE
By 7.0 a.m. and 9.30 a.m. Trains.
FARES:
1st CLASS ..... 25/- 3rd CLASS 12/6
Available for Return on day of issue by Train leaving Waterford at 5.30 p.m.

Except where specially mentioned, the Tickets will be available for day of issue only.
SEE COMPANY'S POSTERS FOR FURTHER PARTICULARS.
SUSPENSION OF GOODS TRAIN SERVICE.
On WHIT MONDAY, 24th May, the Goods Train Service will be suspended for that day, and Live Stock Traffic will only be dealt with at places where Fairs are held, and for which special provision has been made.
M. F. KEOGH, General Manager.

SPECIAL
Family Car Features
Never before obtainable on a touring car

THE new 14 h.p. Standard—the "Stratford" 5-Seater Touring Car—has unusually fine details of design and construction. It is an "all-weather" car with the sound chassis features, reliable performance and low running expenses which thousands of Standard owners throughout the world know and appreciate.

The "Stratford" has *drop windows* with mechanical regulators—an entirely new feature in a touring car.

Bodywork is greatly improved. Its appearance is more pleasing, finish is excellent, roominess is even increased. Choice of 3 colours. *It has four doors, each 24 inches wide; adjustable front seats; sloping windscreen and many other improvements. Four wheel brakes, shock absorbers, spring gaiters, luggage grid and Dunlop Balloon Tyres are fitted.*

The equipment is complete.

¶ All Standard Open Cars are now finished in the Zofelac Cellulose Process. Colours: Red, Blue and Fawn.

The All British
Standard
14 h.p. "STRATFORD" 5-SEATER
£440
"Charlecote" Coupé, £440.
"Pall Mall" Saloon, £540. 11 h.p. Models from £274.
Dunlop Cord Tyres (Balloon or Standard).
(The above are Free State prices.)
The Standard Motor Co., Ltd., Coventry, England.
Write for particulars to the Free State Distributors:
R. W. ARCHER and CO., DUBLIN.

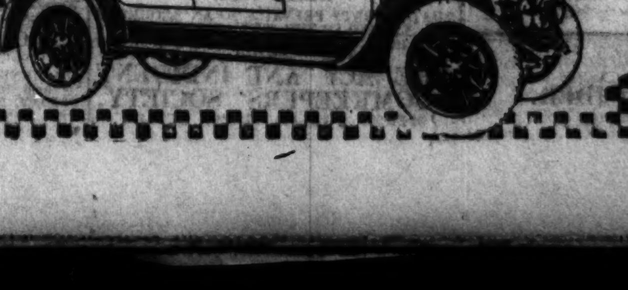

"Count them on the Road."

PUBLIC AMUSEMENTS.

GAIETY THEATRE.
MATINEE TO-DAY AT 2.30.
To-night at 7.30. LAST PERFORMANCE OF
SAINT JOAN,
By BERNARD SHAW.
Greatest and Most Inspired Play of Modern Times.

GAIETY THEATRE.
Next Week, for Six Nights,
And One Matinee Saturday at 2.30.
Personal visit of BROMLEY CHALLENOR,
Supported by ENID COOPER,
AND FULL WEST-END COMPANY, IN
WHEN KNIGHTS WERE BOLD,
FROM THE PRINCE'S THEATRE, LONDON.
USUAL PRICES. NOW BOOKING.

OLYMPIA THEATRE
(LATE EMPIRE).
TWICE NIGHTLY .... 7 and 9.
LAST 2 PERFORMANCES,
"DUBLIN TO-NIGHT."
Next Week—MUSICAL COMEDY REVUE,
"MAKING MONEY."
Box Office, 11-4. Phone 3208.

ABBEY THEATRE.
MATINEE TO-DAY AT 2.30.
TO-NIGHT AT 8.
PROFESSOR TIM.
A Comedy in Three Acts,
By GEORGE SHIELS.
Booking at Theatre (10.30 to 3 and 4.30 to 6).
Also at Clery's, Lr. O'Connell street.

METROPOLE CINEMA.
LAST DAY.
"HIS PEOPLE,"
WITH
RUDOLPH SCHILDKRAUT,
AND A NOTABLE CAST.
THE GREATEST HEART PICTURE IN YEARS.
Daily at 2.0, 4.15, 6.30 and 8.45.
KOKO SONG CARTUNES,
GOOD BYE, DOLLY GREY.

METROPOLE BALLROOM.
GRAND GALA DANCE.
TO-NIGHT (SATURDAY), 8 to 12 o'clock.
Final Dance this Season under Metropole Management.
Parisian Novelties and a Charming Souvenir will be presented to each Lady.
Special Musical Programme by ADELAIDE MELODY BAND.
Personally conducted by Mr. C. V. Rogers.
Dancing directed by Madame Olga Warner.
Evening Dress.
Tickets, 5/-, may be obtained at the Metropole, Pigott's, Tyson's, and Fox's, Grafton street; also at the Salon de Danse, Lincoln place.

METROPOLE BALLROOM.
A CARNIVAL DANCE AND CABARET
WILL BE HELD ON
SATURDAY, 22nd MAY, 1926.
In connection with the visit of the French Football Team, Cercle Athletique de Paris, who will be present together with several Parisian lady and gentlemen visitors.
DANCING FROM 8 p.m. to 12.
Mr. John Clarke Barry's Full Symphony Orchestra.
TICKETS 5/-
Obtainable at Metropole Booking Office.

METROPOLE
RESTAURANT AND GRILL ROOM.
Outstanding for Quality and Moderate Prices.
Table d'Hote Lunch, Second Floor—2/6.
Fully Licensed. Orchestral Music.

BOHEMIAN "BLUE MOUNTAIN MYSTERY."
PICTURE A Super Australian Production.
6.30 to 10.30 p.m.
THEATRE. 1/- and 1/6.

ANNA CARNIVAL.
ST. JAMES'S PARK, DOLPHIN'S BARN,
IN AID OF
CHILDREN'S CLOTHING SOCIETY (POLICE AIDED).
(One of Dublin's Non-Sectarian and most deserving Charities) will open
TO-DAY, MAY 15th,
1926, at 3 p.m., and following days.
HIS EXCELLENCY
THE GOVERNOR-GENERAL
Has kindly consented to Open the Fete.
CONTINUOUS FUN AND AMUSEMENT.
Teas and Refreshments of all kinds.
SPECIAL FEATURE.
Every person attending opening day stands a chance of winning £5. Keep the numbered ticket given you at turnstile. Result will be announced 10 p.m. Saturday. Special prize will also be given Sunday, 16th May, and others to be announced later.
CIVIC GUARD BAND WILL PLAY.
ADMISSION 6d. CHILDREN 3d.
Tram 19 to gate.

DUBLIN UNIVERSITY HARRIERS & ATHLETIC CLUB.
ATHLETIC CHAMPIONSHIPS
IN
COLLEGE PARK
TO-DAY,
AT
3 O'CLOCK.
ADMISSION 1/-.
J. C. CHERRY, Hon. Sec.

DUBLIN UNIVERSITY ELIZABETHAN DRAMATIC SOCIETY.
MONDAY NEXT, 17th MAY, 1926, at 8 p.m.
In MOLESWORTH HALL.
Robert Greene's Famous Elizabethan Play, The Honourable History of
FRIAR BACON AND FRIAR BUNGAY.
Produced by FRANK J. FAY.

MOUNTMELLICK HORSE JUMPING AND DRIVING COMPETITIONS & GYMKHANA RACES,
THURSDAY, 3rd JUNE, 1926.
CASH PRIZES OVER £100.
SOLID SILVER CHALLENGE TROPHY VALUE £40.
Entries close 31st May.
B. M. SMITH, } Hon. Secs.
E. J. LAFFEY,

COLERAINE SHOW.
THURSDAY, 10th JUNE, 1926.
REVISED PRIZE SCHEDULE NOW READY.
Entries CLOSE THURSDAY, 27th MAY.
J. F. HUNTER, Hon. Secretary.

IRISH FRANCISCAN PILGRIMAGE
To Commemorate the Seventh Centenary of the Death of St. Francis (October 4, 1226-1926).
WILL LEAVE DUBLIN
SUNDAY, SEPTEMBER 26th, 1926,
RETURNING SATURDAY, OCTOBER 16, 1926.
The following places will be visited:—Rome, Assisi, Padua, Louvain, Paris, Milan, Venice, Florence, Lucerne, Brussels.
INCLUSIVE FARE, £33 3rd Class in England. 2nd Class Beyond.
For 3 Weeks' Travel, 2nd Class Hotel Accommodation, conveyances for sight-seeing throughout, transfers to and from hotels, meals, gratuities, services of conductors, etc.
Extra for Saloon Steamer and First-Class Travel from London and Hotels: £10 5s. 0d.
Apply immediately for enrolment forms and all other necessary information to the Secretary, Irish Franciscan Pilgrimage Committee, 4, Merchants' quay, Dublin; or to Messrs. Thomas Cook and Son, Ltd., 118 Grafton street, Dublin.

ROYAL IRISH ACADEMY OF MUSIC.
The Half Term will begin on THURSDAY, 20th MAY, 1926. Candidate Pupils are requested to enter their names at once.
(By Order),
GLADYS YUILE, Secretary.

WOODBROOK GOLF CLUB.
A DINNER DANCE
Will take place
On SATURDAY, MAY 15th, at 8 p.m.
Table Reservations, Bray 8.
Miss Billie Weiner's Band.

The Coal Strike has not interfered with deliveries throughout Ireland of
GREW'S CIDER.
In Bottle and in Casks.
Agents, A. and R. Thwaites and Co., Ltd., Dublin.

PUBLIC AMUSEMENTS.

THEATRE ROYAL.
6.45 ...... TWICE NIGHTLY ...... 9.0.
FORMBY SEEING LIFE,
Next Week:—TOM ARNOLD presents THE ACTUAL PARIS PRODUCTION OF THE
FOLIES BERGERE REVUE.
Cast includes:
JULIAN ROSE,
PEGGY SCOTT, SUSAN LEE, JANE LEE
16....FOLIES BERGERE GIRLS....16
MAX AVIERON THE MONMARTRE QUARTETTE
In their Original Parts.
DARROLL RICHARDS, STAN STANFORD,
AND THE PALLADIUM BEAUTY CHORUS.

THEATRE ROYAL.
DANCING DISPLAY
BY PUPILS OF
MISS EVELINE BURCHILL.
Solos by MISS TONY SHANLEY.
From London Coliseum, Alhambra, etc.
ON TO-DAY (SATURDAY), MAY 15,
At 2.15 p.m. (Doors Open at 2 p.m.).
Tickets—Reserved, 5/-, 3/-, 2/- (tax included).
Booking at Theatre Royal.

THE PAVILION,
DUN LAOGHAIRE. 3 o.c. to 10.15.
LAST DAY OF
CHAPLIN'S GREATEST FILM,
"THE GOLD RUSH."
THIS IS YOUR LAST CHANCE FOR MONTHS OF SEEING THIS WONDERFUL COMEDY.
DON'T LET IT SLIP BY.
At 3.15, 5.50 and 8.35. Famous Melodies (3), etc.
NEXT WEEK—"DON Q."
ANOTHER MAGNIFICENT ENTERTAINMENT.

LA SCALA THEATRE.
TO-DAY .... 3-10.30 ...... CONTINUOUS.
MARION DAVIES and HARRISON FORD in
"ZANDER THE GREAT."
From Salisbury Field's Stage Success.
SHOWING AT 4.15, 6.45 and 9.10.
Comedies, Hodge-Podge, Interest.

ROYAL DUBLIN SOCIETY.
SPRING SHOW,
BALLSBRIDGE.
POPULAR DAY,
ADMISSION 1/-,
Including General Jumping Enclosure.
CHILDREN HALF PRICE.
MACHINERY AND DEPARTMENT OF AGRICULTURE'S IMPORTANT EXHIBITS.
11. 0 a.m.—Championship Butter-making.
2. 0 p.m.—Judging Tradesman's Turn-outs.
3. 0 p.m.—Sheep Driving Demonstrations.
4. 0 p.m.—Championship Jumping.
4.30 p.m.—Hackney Car Mile Trotting Contest.
4.45 p.m.—Sheep Driving Demonstrations.
5.30 p.m.—Consolation Jumping.
EDWARD BOHANE, Director.
Ballsbridge.

IF YOU WANT TO SAVE MONEY AND OBTAIN AN EXCELLENT RATE OF INTEREST, CALL AT
STAND 58
(FACING TURNSTILES),
SPRING SHOW.
60/R2649. Will.Co.

DUBLIN PHILHARMONIC CHORAL SOCIETY.
President—His Excellency the Governor-General.
CONCERT,
IN THE
METROPOLITAN HALL
(LOWER ABBEY STREET).
THIS EVENING
At 8 o'clock.
The Programme will include Choral Items by PALESTRINA, MORLEY, BANTOCK, ELGAR, GRAINGER, HOLST, STANFORD, VAUGHAN WILLIAMS and TERRY.
Special engagement of the celebrated English Baritone,
MR. JOHN GOSS.
Conductor—MR. TURNER HUGGARD, F.R.C.O.
At the Piano—Mr. T. H. WEAVING.
Tickets—Reserved Seats (numbered), 5/-; Unreserved, 3/6 and 2/-.

LAWN TENNIS.
IRELAND v. SPAIN.
MAY 20, 21 & 22,
AT
FITZWILLIAM LAWN TENNIS CLUB.
Tickets issued for May 14th and 15th will be available for May 21st and 22nd. Tickets dated Monday, May 17th, available for Thursday, May 20th, unless exchanged at Messrs. Elvery's on or before Monday next.

CLERYS BALLROOM.
DANCE TO-NIGHT, 8 to 12,
DINNER AND DANCE, 10/-. DANCE ONLY, 6/-.
NOVELTY DANCES, ARTHUR M. HAMILTON and FELICITY GARRATT, London.
T. LEGGETT BYRNE.

ARCADIA, BRAY.
SEASIDE DANCES
RE-OPEN FOR SUMMER SEASON,
WHIT SATURDAY, SUNDAY, MONDAY.
NEW MAPLE FLOOR.
HARRISON'S BAND.
J. F. MACDERMOTT.

DANCING AND CALISTHENICS.
The Misses Mallins have left DUBLIN for the LONDON SEASON.
They will re-open all Classes during the 1st WEEK in OCTOBER.
All communications to 31 Pembroke road, Dublin, will be forwarded.

THIS IS YOUR WEEKLY REMINDER
THAT POVERTY PREVAILS TO AN ENORMOUS EXTENT IN THE CITY OF DUBLIN.
Your Help in Lessening it is Urgently Needed by "Dublin's Oldest Charity,"
THE SICK AND INDIGENT ROOMKEEPERS' SOCIETY.
OFFICES: 2 PALACE STREET, DUBLIN.

SPECIALISTS FOR
HOUSE DRAINAGE.
HIGH-CLASS PLUMBING.
HEATING AND VENTILATING.
ELECTRIC LIGHTING.
PETROL GAS LIGHTING.
MAGUIRE & GATCHELL, LTD.
7, 10, 14 & 15 DAWSON STREET,
DUBLIN.

ARE YOU PROUD OF YOUR SHIRTS?
If you have trouble in the morning with your collar and shirt you are likely to be at "sixes and sevens" all day long. It's quite a common occurrence.
Some men have overcome that experience entirely by wearing SEALE'S made to measure Shirts and Collars. The shirts are slipped on without the slightest trouble — they slide into position—the sleeves are correct length—the body fits comfortably — the collar band adjusts itself perfectly to the neck. The collar, then, being also the correct shape and size, fits naturally, and the fixing of one's tie is found to be a pleasure instead of a menace.
That's the kind of shirt men are proud of. Perhaps you would like some patterns of our new shirtings. Seales would like to make you a shirt on trial.
E. and W.
SEALE, LTD.,
97/99 GRAFTON ST.,
DUBLIN.
SHIRT EXPERTS FOR SEVENTY YEARS.

NEW CHURCH TO OUR LADY OF LOURDES,
LR. GLOUCESTER STREET, DUBLIN.
A temporary Edifice has been erected on the site secured for the New Church which is badly needed in this locality.
It is already crowded, and the Shrine has aroused a deep spirit of Devotion to Our Lady of Lourdes, with most beneficial results among the people.
The Accommodation afforded by the Temporary Structure is inadequate. The Administrator strongly appeals to the Catholics of Dublin and of Ireland for the means to undertake the building of the New Church. The district being one of the most densely populated and poorest in the city, little pecuniary aid can be expected from it.
The Holy Sacrifice of the Mass will be offered EACH WEEK for Subscribers.
Subscriptions will be thankfully received by any of the Clergy, or by
VERY REV. JOHN G. O'REILLY, Adm.,
83 Marlborough street, Dublin.

KENNEDY'S BREAD.
FINEST QUALITY MADE.
BAKERIES:
127 & 128 PARNELL STREET
AND
ST. PATRICK'S BAKERY, DUBLIN.

FOR CHURCH NOTICES SEE PAGE 1.

PUBLIC NOTICES.

THE SOLEMN BLESSING AND OPENING
BY
HIS GRACE THE MOST REV. EDWARD J. BYRNE, D.D., ARCHBISHOP OF DUBLIN,
OF THE
NEW CHAPEL OF EASE OF ST. THERESA
(THE LITTLE FLOWER),
Will Take Place
ON TO-MORROW (SUNDAY), 16th INST.,
AT 11.30 A.M.
HIGH MASS AT 12 O'CLOCK.
Sermon After the First Gospel by
THE RIGHT REV. MONSIGNOR WALSH, V.G.
A Public Meeting of Parishioners and Friends, at which His Grace will preside, will be held subsequently.

COLONIAL AND CONTINENTAL CHURCH SOCIETY.
(IRISH AUXILIARY.)
THE ANNUAL MEETING
Will (D.V.) be held in the
GREGG MEMORIAL HALL, DAWSON STREET,
On MONDAY, MAY 17th, 1926,
At 3 p.m.
Chairman:
The Very Rev. the DEAN OF OSSORY, M.A.
Special Speaker:
Rev. F. BATE, M.A., B.Litt.
(Foreign Secretary, London).

ROCKWELL COLLEGE UNION.
Old Rockwellians desiring Tickets for the ANNUAL GENERAL MEETING, SPORTS and RE-UNION, in
ROCKWELL COLLEGE,
ON
WHIT MONDAY, 24th inst.,
should apply before next Wednesday to
The HON. SECS., 18 Alma road, Blackrock, Co. Dublin; or
J. SEWELL, M.P.S.I., Medical Hall, Killarney.
Motor Transport from Dublin 24th inst.

NOTICE OF MARRIAGE.
To ARTHUR L. AGNEW, Registrar of the District of Dublin, in the County and City of Dublin.
I, the undersigned, Josephina Oswald, hereby give you Notice that a Marriage is intended to be had by Licence, within Three Calendar Months from the date hereof, between me and the other party named and described—that is to say, Jan Van Leeuwen, Bachelor, Commercial Manager, full age, residing for eight days at Jury's Hotel, Dublin, and Josephina Oswald, Spinster, full age, residing for over fifteen days at the same address, neither parties usually attending a place of Worship.
Building in which the Marriage is to be solemnised—Registrar's Office, 28/4 Wellington quay, Dublin.
Witness my hand, this 13th day of May, 1926.
JOSEPHINA OSWALD.

CHURCH OF IRELAND JEWS' SOCIETY.
ANNUAL MEETING,
Will (D.V.) be held in
THE GREGG MEMORIAL HALL, DAWSON STREET,
TUESDAY, MAY 18th, at Five o'clock.
Chairman—
The Ven. the ARCHDEACON OF LISMORE.
Speaker—The Rev. C. F. W. FLAD, of Tunis and Abyssinia.

WOMEN'S WORK.
A SALE OF GLASS AND CHINA,
In the MOLESWORTH HALL, MAY 27 and 28.
Admission .... 6d.
LIGHT LUNCHES AND TEAS.
Cakes and Produce for Sale.

IRISH CLERGY DAUGHTERS' SCHOOL, DUBLIN.
ELECTION OF PUPILS.
The Committee will proceed to Elect Pupils on Friday, May 21st. Forms of Application, to be returned before Thursday, May 20th, may be had from The Secretary, 12 Earlsfort terrace, Dublin.

BERWICK CONVALESCENT HOME, RATHFARNHAM.
This Home is now open for the reception of Women and Girls requiring rest and change.
Terms moderate. Apply to MATRON.

MONKSTOWN HOSPITAL.
A GENERAL MEETING of the Governors will be held in the Barton Ward, at 3 p.m., on FRIDAY, 21st inst., when the amendment to the Rule passed at the Meeting held on 6th inst. will be submitted for confirmation.

The Irish Times.

SATURDAY, MAY 15, 1926.

IRELAND.

An All-Ireland Fruit-Growers' Association was formed at a meeting in the Royal Dublin Society's Showyard yesterday.—(Page 12.)

The annual meeting of the Royal Irish Automobile Club was held in Dublin yesterday.—(Page 5.)

Mr. Commissioner O'Farrell, at the meeting of Kerry County Council in Tralee yesterday, gave a favourable review of the country's financial position.—(Page 5.)

Yesterday, in Belfast, Sir James Craig laid the foundation stone of a new agricultural building in connection with Queen's University, where provision will be made for higher educational facilities in agricultural science.—(Page 8.)

GREAT BRITAIN.

Mr. Baldwin last night announced his plans for settling the coal dispute.—(Page 7.)

As the result of an agreement reached yesterday afternoon, railwaymen return to work to-day.—(Page 7.)

ABROAD.

Captain Amundsen and the Norge are twelve hours overdue at Nome, Alaska, where he proposed to land after crossing the North Pole from Spitzbergen.—(Page 7.)

Marshal Pilsudski's troops have seized Warsaw and imprisoned the members of the Witos Government.—(Page 8.)

SPORTING.

At Powerstown Park yesterday Luacmore won the May Plate, Amberwave the Stayers' Plate, Lomond's Lake the Stewards' Plate, Clonty the County Plate, Warfate the Southern Plate, and Frankfort Lodge the Foxhunters' Plate.—(Page 11.)

FINANCIAL.

The final settlement of the railway strike sent the London Stock Markets sharply forward, and substantial gains were recorded.—(Page 10.)

Loans were in ample supply at 4-5½ per cent., and discounts were quiet. The Treasury bill rate was lower. The Italian lira depreciated to 138½.—(Page 10.)

Dublin Market was rather idle, but the tone was good, with small price changes either way.—(Page 10.)

Settlement.

Within twenty-four hours the industrial situation has taken a vast change for the better. On Thursday the British trade unions still refused to accept the people's verdict on the general strike and still cherished the fond notion that they could escape the consequences of defeat. Yesterday brought wisdom, and we may say this morning that the general strike has come to an end not merely in theory, but in fact. The strikers on the London tramway, omnibus and underground railway services have returned to work. To-day the wheels of industry will be in motion throughout the provinces, and—the first condition of a real resumption of the nation's business—the railway unions have accepted the companies' terms of reinstatement. They are terms which the unions certainly would have scouted a fortnight ago. To-day the men's leaders are ready to regard them as "satisfactory"—a change of heart which is, perhaps, the most significant of all comments on the educational value of the strike. The railway companies will take back their rebellious servants accordingly as work can be found; but they exclude from this amnesty persons who have been guilty of acts of violence, and they retain their legal right to seek redress for breaches of contract. The unions, in return for the general reinstatement of their members, admit that the strike was a wrongful act, and promise that negotiations with the companies will precede all strike proposals in the future. We assume that yesterday's agreement in London dissolves the railway troubles at Kingstown and the North Wall.

The general strike will have brought some good if, while Labour licks its wounds and industry counts its losses, a temper of tolerance and compromise, born of the urgent need for a new co-operation, takes control of national affairs. In such a temper the coal dispute itself, author of so many ills, may be carried to a happy and permanent solution. Yesterday the Prime Minister attacked the problem from a fresh angle. For many months the miners and the coal-owners have engaged in fruitless and bitter discussion. Apart, indeed, from merely technical differences, it is probable that the long controversy has produced a temperamental crisis which, as between miner and owner, must make any sort of settlement nearly impossible. Mr. Baldwin now lifts the whole business out of that tragic rut. He has taken a course which gives to the English people their proper voice in the decision of a truly national issue. Yesterday he told the House of Commons that, since agreement between the two parties seemed to be unattainable, he had prepared, and had submitted to both, his own terms of settlement. These include a variety of legislation beneficial to both interests, the appointment of a national wages board, the reduction of wages for a limited period, and a further subsidy to the total amount of three million pounds. In Mr. Baldwin's view, his proposals furnish "a reasonable and fair basis for a settlement," and he asks the two parties to reach their decisions without delay. It is a statesmanlike move; for it compels an appeal to the Cæsar of public opinion. The power which broke the general strike will not hesitate, if need arise, to impose peace in the coal industry.

The mere fact that Mr. Baldwin fathers the new proposals will prejudice the whole country in their favour, and must put a moral pressure of a most cogent, but entirely legitimate, sort on the coal-owners and miners. We do not suppose that at any time in England's history her first statesman has held a stronger place in the nation's esteem and affection than Mr. Baldwin holds to-day. He has, perhaps, none of the dramatic gifts of leadership; but deep calls unto deep, and in his character England recognises the qualities that she chiefly reveres and the true secret of her own greatness. She knows that she may thank his simple, profound and unswerving devotion to duty, his calm courage, his adherence to first principles, his utter unselfishness and his broad humanity for her escape from perils by which any other country would have been overwhelmed. When the strike was unleashed Mr. Baldwin met it firmly and yielded not an inch to threats. When it was killed he forgot at once, in peace, the injuries of war. He became the national mediator, putting England above any Englishman, and using his great influence with both sides to subdue the passions of strife, to moderate the pride of victory and to soothe the bitterness of defeat. His speech in the Commons on Thursday was the main cause of yesterday's swift return to industrial sanity. To-day the Prime Minister must be a tired, but ought to be a happy, man. He has told us that always, amid the hot noises of political life, he has found "a moral purge and a literal sedative" in the Greek and Latin classics. No doubt, he is finding them now, with a soul partly at ease, in his *Æquam memento* and *Otium divos;* but he may be too modest to realise that during recent days his work and character have testified to the power of that education which "fits a man to perform justly, skilfully and magnanimously all the offices, both private and public, of peace and war."

Germany's New Plot.

While from the economic point of view the position of the German Reich is improving every day, its political affairs continue to give reason for anxiety. After a truce of nearly three years the Monarchists have begun again to cause trouble. On Tuesday the Berlin police raided the headquarters of the Nationalist Associations "Olympia" and "Viking," where they discovered a series of documents indicating clearly that a fresh *Putsch* was in preparation. Apparently the idea of the plotters was to overthrow the Luther Government in the Reichstag on the question of the national flag, to bring about a dissolution of Parliament, and to induce President von Hindenburg to proclaim a state of siege. In that event, the heads of the secret "Black Reichswehr" would have reorganised the whole army, forced the President to resign, and replaced him by a Fascist triumvirate as a prelude to a monarchical restoration. The first part of this plan succeeded. On Wednesday Herr Luther's Administration was defeated on the flag issue in the Reichstag, and promptly resigned. Contrary to expectations, however, President von Hindenburg did not dissolve Parliament, but requested Herr Gessler, the *doyen* of Herr Luther's Ministers, to act as Chancellor for the time being, pending a reconstruction of the Government. Temporarily, at any rate, therefore, the Fascist plot has failed; but the discovery of the documents has caused much uneasiness throughout Germany. The ramifications of the various Nationalist societies are extremely wide. Although many of these bodies have been dissolved from time to time, they continue to reappear in the guise of *Turnvereine*, or gymnastic associations, just as in the days when the German Army was being reorganised over a hundred years ago. The mass of the people is in favour of democratic government and opposed bitterly to a return of the monarchical party to power; but the *Kaisertreu* element is well organised. Germany's future is the most interesting problem of continental politics. Her economic position has improved enormously during the last twelve months, and is likely to improve further as a result of the recent treaty with Soviet Russia. Given political stability, Germany will recover much of her former prosperity; but, so long as the Monarchists continue to plot against the State, unrest will be inevitable. The chief hope of Germany's rehabilitation lies in her admission next September to membership of the League of Nations. If her application is approved without protest, the position of the "die-hards" will be weakened considerably; but, if by any mischance Brazil should repeat her recent performance at Geneva, their *prestige*, and consequently their political power, will be increased beyond measure.

Essential Oils.

A highly interesting experiment is described in the April number of the Royal Dublin Society's "Economic Proceedings," by Professor Reilly, Mr. P. J. Drumm, and Professor Boyle, of University College, Cork. These three gentlemen have been investigating the possibilities of the production of essential oils in the Free State, and, although their work is still purely experimental, they have reached valuable conclusions. Essential oils have a high economic value. They include lavender, rosemary, camomile, dill and peppermint, and have been produced extensively during recent years in the South of England. The Cork chemists confine their present observations to lavender, which is used widely in the manufacture of soaps and perfumes; and they hold that the plant can be grown commercially in this country. Lavender, which is sub-tropical, but can grow at high altitudes, flourishes in a light brown loam, overlying chalk deposits. It takes several years to mature, and in commercial practice is burned five or six years after setting. The average yield *per* acre in England is stated to be between 25 and 30 pounds, and the wholesale price is as high as £5 *per* pound. The oil is distilled from the plant, and must be kept in the dark for four or five years before it is ready for the market. Lavender is not a difficult crop to grow, but it requires careful treatment, as it is very liable to damage through frost. Britain has over one thousand acres under cultivation at present, and produces virtually all the principal essential oils, while in Brittany and Spain they also are produced in fair quantities. The Cork experiments are being subsidised by the Royal Dublin Society, whose interest in economic enterprise of every kind is proverbial. We wish every success to the undertaking, and hope that in the near future the production of essential oils in the Free State will be a commercial possibility.

Roads and Statues.

The Governor-General of the Free State made a sparkling speech at the annual meeting of the Royal Irish Automobile Club, in Dublin yesterday, when the vexed topic of the Irish roads was under discussion. Mr. Healy paid a just tribute to the men who have done so much to improve our highways and thoroughfares during recent years. Our Irish roads are not perfect, but, in view of the enormous strides that have been made in the motor car industry of recent years, and of the experiences through which our island has passed since the war, their condition is as good as could be expected. As Mr. Healy said, the science of road-making is still in the experimental stage. Every week we hear of some new discovery, and in all probability the highway of ten years hence will be as superior to that of to-day as the new boulevard at Fairview is to the main street of a Connaught town. We agree most heartily with the Governor-General in the views which he expressed concerning statues. Modern transport is so complicated that the raising of monuments on public roads has become exceedingly undesirable. The roads to-day, said Mr. Healy, are for the living, not for the dead. Nevertheless, there is reason in all things, and we should be as sorry as His Excellency to see the disappearance of those statues which have become as much a part of Dublin as the *Arc de Triomphe* is a part of Paris or the Campanile a part of Venice. Tradition ought not to be sacrificed to transport, and the removal of honoured landmarks ought not to be undertaken lightly. We all want the Dublin of the future to be a modern city. We have no sympathy with the mediæval attitude which would forbid a stick or a stone to be touched; but in civic improvement, as in everything else, there is a golden mean.

COURT AND PERSONAL.

The banquet of the South African Society, postponed from May 5th, will take place in the Savoy Hotel, London, on Wednesday, June 9th, when the Prince of Wales will be the principal guest, and Earl Buxton, President of the Society, will occupy the chair.

The ball under the patronage of Princess Mary in aid of the Enham village centre, which had been arranged for next Monday night, has been postponed, but will take place at the Hyde Park Hotel later in the season.

Social and philanthropic activities are being resumed in London. The annual Court of Governors for soldiers' widows will be held next Thursday, in the Caxton Hall, London, under the presidency of the Duke of Connaught. The Turkish Ambassador and Madame Ferid Bey have issued invitations for a reception at the Turkish Embassy on next Monday.

The luncheon which was to have been given by the British Indian Union at the Hotel Cecil, London, in honour of the Marquis and Marchioness of Reading, has been cancelled.

Among the passengers on the Orient liner Otranto, which struck a rock north of Cape Gross on Tuesday night, was Priscilla Countess Annesley, who had left England for a cruise in the Mediterranean. News has been received of the steamer's safe arrival at Piræus, where the passengers, numbering five hundred and fifty, have been landed.

The latest arrivals in London include the Austrian Minister, who has just returned from the Continent; the Governor of Newfoundland, Sir William Allardyce and Lady Allardyce, the Earl of Kenmare, Ethel Lady Beaumont and the Hon. Ivy Stapleton, Viscount and Viscountess Grey of Fallodon, and Lord and Lady Dawson of Penn.

The Lord Chief Justice of Northern Ireland, the Right Hon. William Moore, who has been elected an Honorary Bencher of the Inner Temple, was educated at Marlborough and Trinity College, Dublin. He was called to the Bar (King's Inns) in 1887, and was made a K.C. in 1899 and a Bencher in 1910. By his marriage with the fourth daughter of the late Mr. Joseph Wilson, D.L., of Westbury, Co. Dublin, he has two sons and one daughter. The latter is married to Captain Norman Patrick.

A marriage has been arranged, and will take place in September, between James Norman Townsend (Robin) McConkey, younger son of the late James McConkey, The Elms, Carlow, and Geraldine Mary Frances, only child of Thomas Adrian Greene, R.M.S., Carlow Mental Hospital, and of Green Lawn, Ennis, Co. Clare.

Dr. Winter has left 17 Fitzwilliam place for ten days.

Mr. J. P. O'Tierney has taken up residence at 333 Dalymount, Phibsborough.

Woodbrook Golf Club—A Dinner Dance will take place on Saturday, May 15th, at 8 p.m. Table reservations, Bray 8. Miss Billie Weiner's Band.

Jumper Suits—now so fashionable—are being shown in many smart styles in Switzers Costume Gallery. In Stockinette of various shades, 4½ gns.; in Karachi, £4 19s. 6d.

Holiday Frocks, Tennis Frocks, Wash Frocks, Sports Suits and Hats. Wonderful range of choice.—W. Holmes, Dublin, Ltd., 69, 70, 71 South Great George's street.

Elizabeth Arden, Venetian Beauty Preparations. Sole agents, Forrest and Sons, Ltd., Grafton street.

Costumes, tailor-made, new designs, from 6 to 8 guineas.—Bryson, 3 Church lane, College Green.

New Summer Millinery showing this week at McBirney's.

Exquisite Bouquets, Wreaths, Crosses, Floral Designs, choicest flowers, shortest notice, lowest prices.—Ramsay's, 50 Nassau street.

Removals Undertaken by motor vans. Furniture Stored in the only Fire-proof Depository in Ireland.—Millar and Beatty, Ltd.

Anderson, Stanford and Ridgeway, Grafton street, are Manufacturing House Furnishers.

Motor Overhauls and Repairs. Try Wilkinson's, Ltd., 16 Lord Edward street, Dublin.

The "Nassau Lever" Watch is dependable, 17s. 6d. and 27s. 6d.—John Morton, Nassau st.

Radio Superb—The Marconi Straight 8. Free demonstration.—"Hogan for Wireless."

To Ladies.—Ladies' Department for Medical Appliances of all kinds.—Fannin and Co., 41 Grafton st.

Mourning Orders executed on the shortest notice. Prices strictly moderate. 'Phone 4908.—Davis and Co., 45 Grafton street.

Permanent Waving and Hair-tinting done by experts only; consultations free.—Maison Marin, 52 Dawson street (ent. Duke street). 'Phone 3060.

WEATHER FORECAST.

Ireland. — Wind northerly, fresh to strong at times locally; variable sky; local thundery showers; visibility good; moderate temperature.

S.W. Seaboard, Mouth of Channel to South-West Ireland; Irish Sea and St. George's Channel. — Wind northerly, moderate; occasional thundery showers; visibility mainly moderate to good; sea slight or moderate.

N.W. Seaboard, Northern Ireland to Hebrides.—Northerly winds, moderate to strong, backing and moderating; occasional thundery showers; visibility mainly moderate to good; sea moderate.

Dixon and Hempenstall Barometers and Thermometers, 12 Suffolk Street, Dublin.—(Advt.)

SUN.
SUMMER TIME.

To-day....Rises ...	5.26	Sets	....	9.17
To-morrow..	5.25	„	....	9.18
Lighting-up Time			....	10.17

HIGH WATER—DUBLIN.
SUMMER TIME.

To-day....Morning	2.27	Afternoon	2.47
To-morrow..	3.7	„	3.28

TO-DAY'S ENGAGEMENTS.

Gaiety Theatre—"Saint Joan," 2.30 and 7.30 p.m.
Theatre Royal—"Formby Seeing Life," 6.45 and 9.
Olympia Theatre—"Dublin To-night," 7 and 9.
Abbey Theatre—"Professor Tim," 2.30 and 8.
Metropole Cinema—"His People," 2, 4.15, 6.30 and 8.45 p.m.
La Scala Theatre—"Zander the Great," 4.15, 6.45 and 9.10 p.m.
Bohemian Picture Theatre—"Blue Mountain Mystery," 6.30 to 10.30 p.m.
Pavilion, Dun Laoghaire—"The Gold Rush," 3.15, 5.50 and 8.35 p.m.
Athletic Championships, College Park, 3 p.m.
R.D.S. Spring Show, Ballsbridge.
Philharmonic Choral Society's Concert, Metropolitan Hall, 8 p.m.
Dancing Display by Miss Burchill's Pupils, Theatre Royal, 2 p.m.
Anna Carnival, St. James's Park, 3 p.m.
Alexandra College Guild, 2.30 p.m.
City Borough Commissioners, 11 a.m.

LONDON LETTER.

THE AFTERMATH.

59 FLEET STREET, LONDON,
FRIDAY NIGHT.

London this morning felt the strike more keenly than it has done since it began. There was a complete absence of morning papers and transport facilities, and once again many thousands of workers had to walk most of the way to work. The closing down of the *British Gazette* left a blank which the skeleton issues of London newspapers could not fill when they arrived from their printing offices in far distant towns, while the emergency transport arranged for workers had been dropped because it was assumed that the strike was over. Suburban trains were few and far between, and to-night all arrived at their destinations before dusk.

The Settlement.

The terms of settlement by the railway companies with the trade unions affecting them are remarkable; but few people will be able to say that they are not just. The men are to return to work, but with conditions, while there is an admission by the unions that they have committed a wrongful act, and an agreement that the companies, by reinstating the men, do not surrender the right to claim damages from those responsible. The unions further undertake not to strike without previous notice. Men may be transferred to other positions, but will be secured fair treatment as regards wages. Those who have been guilty of violence or intimidation will not be protected by the agreement. The only point lacking seems to be a guarantee that those who remained at work, or volunteered, shall be guaranteed fair play.

Mr. J. H. Thomas.

Many people are wondering what will be the position of Mr. J. H. Thomas in the immediate future. Mr. Thomas of late has been regarded as one of the moderate forces of Socialism, and it has been commonly supposed that his moderating influence was noticeable in any labour trouble. Yet Mr. Thomas was one of those forming the Trade Union Council which called the strike, though he knew that it meant a struggle with the Government of the country. It was not the first time that Mr. Thomas had taken such a line; for he was a leader in the railway strike of 1919, which was described by Mr. Lloyd George as the outcome of "an anarchist plot." It is now being asked whether he intends to reconstruct the National Union of Railwaymen and help to weed out those people who have brought it to its present position.

The Marquis of Reading.

It is not surprising that the name of the Marquis of Reading has been mentioned in connection with the chairmanship of the committee which, it is said, the Government will set up to advise it on the reorganisation of the coal industry. Lord Reading has been constant in his attendance at the House of Commons, where he has been seen daily in the Peers' Gallery, and in other ways has manifested a deep interest in the coal problem. He has had several conferences with the Prime Minister and other members of the Cabinet during the present week. The Prime Minister has lost no time in proceeding with the negotiations in the mining industry, and has already had long meetings with both owners and men. The situation in this connection was regarded as most hopeful to-night.

The Trade Union Council.

The complete surrender of the Trade Union Council to constitutional authority by calling off the general strike has led to a remarkable change in Eccleston square, where the Socialist headquarters are situated. Quietude now prevails where all was a state of feverish animation. The "T.U.C." labelled cars and motor cycles have disappeared, while crowds no longer stand around the building to watch the Socialists going in and out. "Ichabod" might be written over the door of the three houses utilised by the Trade Union Congress; for there can be little doubt that the glory, so deliberately assumed by the would-be Soviet, has vanished completely. The Congress continues to hold meetings, however, since it has many questions of importance to settle; but it has transferred the general machinery for resuming work to the individual trade unions.

The Government Printers.

The House of Commons has been without its order papers and usual printed matter ever since the strike began, and many important Parliamentary publications have been held up owing to this fact. It was thought that the official debates would appear to-day, but the Government printers have not yet returned to work. It is understood that all the arrears of official reports will be published as soon as occasion occurs, and for the first time the country will be able to read full reports of the speeches made in the House of Commons during the crisis. The electric light and power of Westminster during the strike have been kept going by three engineers, whose labours have been severe; but they were relieved to-day.

Railway Rates.

Railway passengers may have to pay more for their fares as a result of the strike; for the revenues of the railways will be depleted for some time to come by the shortage in goods traffic, while much of their trade will be lost for ever. Several of the great multiple firms during the past few days have provided themselves with a service of motor lorries, and will no longer rely upon the railways for carriage of their goods. A dairy combine in the South of London has secured huge lorry tanks for the conveyance of milk, and, in consequence, no longer will trouble the railway with its scores of milk churns daily. All this lends point to the fact that the railway companies before the strike submitted a new scale of fares to the Railway Rates Tribunal, and it is thought now that the Tribunal will give them favourable consideration. The new scale affects season ticket-holders considerably.

The Statue of Liberty.

France, like the United States, is to have a Statue of Liberty, with the idea of commemorating the participation of America in the Great War. A gigantic monument, the work of Mrs. Harry Payne Whitney, the well-known American sculptress, will be set up at the entry of the port of Saint Nazaire, where the first American troops disembarked on French soil on June 26th, 1917, and special *fêtes* will mark its inauguration at an early date. The statue, which is thirty metres high, represents an American soldier perched on the back of an eagle, with powerful outstretched wings, in the act of alighting on French soil. The unveiling ceremony will be performed by the President of the French Republic, who will be accompanied by M. Briand the Premier, and General Pershing.

The Test Matches.

When industrial affairs permit the attention of the people to be directed towards cricket, discussion will begin with regard to the composition of the team for the first Test match, which is to start at Nottingham on June 12th. The appointment of Mr. A. W. Carr as captain involves his addition to the Selection Committee, which consists of Messrs. P. F. Warner, A. E. Gilligan, P. Perrin, Hobbs and Rhodes. It is curious that the English captain for the Test matches will be playing under another captain, Mr. M. Falcon, against the Australians to-morrow, when they play the M.C.C. at Lord's.

SNOW IN MAY.

Heavy snow fell in North Leicestershire yesterday evening.

BRITAIN RETURNING TO NORMAL.

RAILWAY SETTLEMENT.

AGREEMENT SIGNED BY MEN AND MANAGERS.

COAL PROPOSALS.

MR. BALDWIN OFFERS A NEW SUBSIDY OF £3,000,000.

REORGANISATION PLANS.

The situation in Great Britain shows signs of returning to normal. An agreement was signed yesterday afternoon between the managers of the railways and the officials of the trades unions, and the men have been instructed to present themselves for work. Equally satisfactory settlements have been effected in the case of the London underground railways and tramways; and it is expected that the outstanding points of dispute in the printing and other trades will be adjusted during the week-end.

High hopes are entertained in Government circles that the proposals drawn up by the Prime Minister as a basis for a settlement of the coal dispute will be accepted by both the owners and the miners. One prominent Ministerialist expressed the view that the troubles of the coal industry would be over—at any rate for a considerable time—before Whitsun. The name of the Marquis of Reading is mentioned as the probable Chairman of the proposed Board.

GOVERNMENT'S COAL PROPOSALS.

The following proposals for the settlement of the mining dispute on the lines of the Royal Comission's report are issued by the British Government:—

1—In accordance with the recommendations of the Royal Commission, all practicable means for improving the organisation of the industry and increasing its efficiency shall be adopted.

2—The Government shall take the following immediate action:—

(a) Introduce and endeavour to pass this season—

1—A bill to give effect to the proposals of the Commission regarding amalgamations.

2—A bill to provide for a welfare levy on royalty owners, and to further the establishment of pithead baths.

3—A bill to restrict recruitment in mines.

4—A bill to set up for the coal mining industry a National Wages Board, on the lines of the Railway Wages Board.

(b) Set up the proposed National Fuel and Power Council, which will contain representatives of Labour.

(c) Set up the proposed Wagon Committee.

(d) Appoint a committee to investigate the question of selling syndicates.

(e) Appoint a committee to examine the profit-sharing proposals of the Commission and family allowances.

(f) Prepare a scheme for the establishment of pit committees.

(g) Prepare plans for the assistance of men displaced from pits.

(h) Set up a committee on housing in colliery districts.

3—Coal Advisory Committee—Before any legislation is introduced, or committee set up, or other definitive step taken by the Government towards giving effect to any of the recommendations of the Commission, a full statement of the step proposed shall be laid before the Coal Advisory Committee of the Secretary for Mines. It shall also be the duty of the Advisory Committee to review from time to time the progress made in giving effect to the recommendations of the Commission and to make recommendations on the subject. In the event of any recommendations made by the Committee not being adopted by the Secretary for Mines, he shall lay them before Parliament, together with a statement of his reasons for not adopting them.

4—Apart from any expenditure that may be necessary under 2 (g), the Government will provide further financial assistance to the industry to the amount of approximately £3,000,000.

5—For a period not exceeding —— weeks

1—The miners will accept a reduction of —— per cent. in minimum wages—other than subsistence rates—in all districts.

2—The owners will bear wages equivalent to one hundred per cent. of ascertained net proceeds—in January-March—so far as necessary to maintain those wages.

3—The Government will fill the gap with a subsidy, to be debited against the £3,000,000 aforesaid.

6—In the meantime

1—A Board shall be set up, consisting of three representatives of the coal-owners and three representatives of the miners, with an independent chairman.

2—The Board shall frame a national wages and hours agreement governing the principles on which the general wage rates should be ascertained in each district, and shall also decide the minimum percentage on basis, taking into consideration the state and prospects of trade, the reorganisation proposals of the Commission, and other relevant factors.

3—Subsistence wages shall not be reduced in any district where they at present yield 45/- per week or less for a full customary week.

4—The Board shall decide also what the districts shall be.

5—The Board shall issue its decision within three weeks.

6—In the event of disagreement in respect of wages, the decision shall rest with the independent chairman.

7—If the parties agree that it is advisable that some temporary modification should be made in the statutory hours of work, the Government will propose the necessary legislation forthwith, and give facilities for its immediate passage.

8—Any balance of the £3,000,000 aforesaid will be available for a "tapering" subsidy after the period referred to in Paragraph 5, or such other purpose as may be agreed upon between the Government, the Mining Association and Miners' Federation.

9—The provisional undertakings made by the Government in this memorandum are conditional on the acceptance of its terms by the other parties.

SITUATION MUCH EASIER.

Mr. E. L. Poulton, of the Trades Union Congress, stated yesterday that there was a very considerable easement of the position, in the sense that firms and big companies were more inclined to meet the representatives of the workmen and to make arrangements for the resumption of work at the earliest possible moment, without going into the question of new negotiations.

AFTER THE STRIKE.

WHERE THE MEN ARE RESUMING.

There will be a general resumption of work on the railways to-day, and it is expected that there will be settlements in other trades during the week-end. The following reports were received last night:—

Croydon.—Tram services restarted. No difficulties about reinstatement.

Swansea.—Millers back. Dockers and railwaymen still out.

Dowes.—Men returned in shipbuilding and ship repair yards.

Cardiff.—Power Station re-opened.

Liverpool.—Dockers back at work.

Northampton.—General resumption of work, except on the railways.

Leeds.—Everything in normal condition.

Midlands.—Men returned to work in a large number of industries.

Eastern Division.—Most of the men returned, except at Ipswich.

South Midland Division.—A general tendency to resume work, except on the railways.

Edinburgh.—Building trade operatives, except painters, have resumed.

Halifax.—Normal tram services resumed.

TO-DAY.

London.—Underground railways, buses and trams.

Manchester.—Printers restarting.

TO-MORROW.

Southern Railway.—Normal services.

VOLUNTEER FIREMAN KILLED.

Mr. Kenneth Beavell, electrical engineering pupil at Gothic Works, Norwich, aged 20, met with his death yesterday morning on the London and North-Eastern Railway near Diss. He was a volunteer fireman, working with a returned driver who had been on strike, and while standing on the tender was struck by a bridge and killed instantly.

Kreisler's recital at the Queen's Hall, London, has been postponed till June 6th.

THE PRESS.

NO SETTLEMENT IN IN LONDON.

No arrangements have been made for the re-appearance of the London newspapers. Further meetings took place yesterday between the Newspaper Proprietors' Association, representing the London newspapers, and the printing trade unions, but no agreement was ratified, although the conference lasted ten hours. The parties are meeting again at 11.30 this morning.

Printers in other parts of the country are, however, returning to work, in some cases—as in Portsmouth—unconditionally. In other cases the staffs of the newspapers have resumed work on a day-to-day engagement, pending a national settlement.

AGREEMENT IN GLASGOW.

The following terms of reinstatement were embodied in an agreement made yesterday between the Associated Scottish Newspapers, Ltd.; and the National Union of Clerks, the National Society of Operative Printers and Assistants, the Scottish Typographical Association, the National Society of Electrotypers and Stereotypers, the Lithographers', Artists' and Engravers' Union:—

(1)—There shall be no interference with the contents of the newspapers owned by the members of this Association (i.e., Associated Scottish Newspapers, Ltd.).

(2)—There shall be no interference with, or victimisation of, any members of the staffs who worked or returned to work during the strike, either in their own or in another office; nor shall there be any victimisation by the firm of any members of the unions concerned.

(3)—There shall be no interference by any members of the unions with the management of businesses, or with the right of the management to employ, promote, or discharge members of the staffs, nor shall it be necessary for private secretaries or managers of departments to be members of a union. In the event of a Society being unable to supply suitable men or women when vacancies occur for either permanent or temporary work, the management shall have the right to employ labour from the open market, on the understanding that such employés shall immediately join a recognised union.

(4)—No chapel meetings shall be held during working hours without permission of the management.

(5)—That the strict observance of agreements in the newspaper trade shall be regarded as a matter of honour, affecting each individual employer and employé.

The agreement was signed by representatives of all parties, and arrangements were completed for the publication of the *Daily Record*, the *Evening News*, and other publications to-day.

A SHORTAGE OF BEEF.

The Board of Trade has issued the following notice to the public regarding meat supplies during the week-end:—

The question of the routine distribution of meat by the Smithfield Emergency Committee is still very difficult. During this week-end many people will find that the butchers are short of beef. There is, however, an ample supply of mutton and pork, both of which are plentifully supplied. Large quantities of beef are in the docks, and will have been transferred to Smithfield by beginning of next week.

GETTING BACK TO NORMAL.

EFFECT OF YESTERDAY'S SETTLEMENTS.

FROM THE LABOUR CORRESPONDENT OF "THE TIMES."

The grip of the strike is now completely removed from the railways and the road passenger transport services. It was materially relaxed last night on road goods transport, and negotiations were in progress for the arrangement of conditions for a resumption of work at the docks.

There is little doubt, although difficulties are being encountered in certain of the ports, including London, Glasgow, Bristol and Southampton, that by Monday the country will be free to begin the laborious task of getting industry and commerce back to normal lines.

The effect of the settlements announced yesterday was at once apparent in the streets of London, which in the late afternoon were greatly congested with all varieties of traffic.

A number of tramcars were running, a great many omnibuses and taxicabs were plying as usual, and the laden motor vans were innumerable.

An omnibus manned by a volunteer driver and conductor carried the cheery message: "Our last ride together."

RUMOURS DENIED.

NO MOVE FOR LOWER WAGES.

The President of the Federation of British Industries made the following statement yesterday:—

As rumours are current that employers are refusing to take men back except at increased hours, reduced rate of pay, or conditional on their resigning from their unions, the Federation think it desirable to make it known that, so far as their information at present goes, such action is not being taken by any organised body of industry employers in the country, or, so far as they are aware, by individual employers.

On the contrary, the continuation and resumption of work seems on the whole to be proceeding satisfactorily, and to be taking place on conditions as to wages, etc., approximate to those prevailing before the strike.

They think it necessary, however, to warn the public generally that the dislocation caused by the strike will necessarily mean that many firms will not for some time be able to employ so many people as before the strike, and that in many industries the resumption of work must inevitably be gradual, especially if the mining and railway stoppage continues.

OLD MASTERS NOT ON STRIKE.

£45,000 REALISED IN THREE HOURS.

The great strike had little effect on the Art market in London, and for the second time in a week many thousands of pounds were taken at Christie's yesterday, for old masters, within two hours.

Already a picture sold in the Leverhulme sale in New York has come back to London for sale and to-day Reynolds's "Venus and Cupid" brought 1,000 guineas—the same amount as its New York appraisement. It was in the property of Mr. E. W. Cuthbertson, and he also possessed Raeburn's portrait of Mrs. George Thomson, which went to Messrs. Agnew for 6,000 guineas. Within three hours a total sum of about £45,000 was registered.

AN ENGLISH POLICE FUND.

In a leading article, *The Times* says:—Our proposal to initiate a national tribute to the police forces of the country has met with prompt and overwhelming response. Within a few hours of the publication of the appeal a steady flow of subscriptions of more than £10,000 has been received. Yesterday the progress of the fund was still more remarkable, and after only two days it already approaches £40,000.

At present, although many suggestions have been made as to the form which the token of public gratitude shall take, no definite decision has been reached.

FUTURE OF THE MINES.

CONFERENCES IN LONDON.

MR. BALDWIN'S PROPOSALS.

NO COMMENT BY MINERS.

The miners' delegates assembled in London yesterday morning, and after hearing their President (Mr. Herbert Smith), their Secretary (Mr. Cook), and other leaders adjourned until the afternoon, when, after a brief sitting, they further adjourned until ten o'clock this morning.

The following official statement was made when the delegates separated:—

"The Chairman (Mr. Herbert Smith) informed the conference on its re-assembling that since the adjournment a message had been received from the Government, stating that they are preparing a document of the situation, which they will send to the Miners' Federation between seven and eight o'clock to-night. The Chairman announced that the Executive Committee would meet to receive that document when it arrived, and would lay it before the delegate conference to-morrow morning."

After a long sitting of the Federation Executive last night Mr. A. J. Cook made the following official statement:—"The Government's proposals will need to be examined fully by the Executive of the Conference, and the mine workers must have them fully explained to them to give them an opportunity to understand them before making decisions. I reserve my views until they are first placed before the meeting."

PREMIER SEES THE OWNERS.

The following official *communiqué* was issued from No. 10 Downing street last evening:—

"The Prime Minister accompanied by Sir Arthur Steel-Maitland, Lord Birkenhead, Mr. Neville Chamberlain, and Colonel Lane-Fox, received the representatives of the Mining Association at four o'clock this afternoon. After a discussion on the situation, the Prime Minister repeated to them the statement which he had made previously in the House of Commons, that he intended in the course of the evening to send to the Mining Association and the Miners' Federation of Great Britain proposals which, in his opinion, form a reasonable and fair basis for a settlement, and those proposals will be handed to the two parties within the next hour for their consideration over the week-end. (Cheers.)

MR. MACDONALD'S SUGGESTION.

Mr. Ramsay Macdonald—I think the best service we can do is to say as little as possible. So long as we have got the assurance that negotiations are going on relating to these important points—docks, railways and mines—I think it best to let things alone, and not to jeopardise anything by anything incautiously, but wrongly, uttered. (Hear, hear.) I propose to take that course. I am very much obliged to the Prime Minister, and very glad that we have been able to have that statement.

I might venture one observation, which I do with great hesitation, but which, I think, may help. It is with reference to the mines. I am quite certain that the conclusion to which the Prime Minister has come is correct—that if he leaves the mines settlement to the miners, on the one hand, and to the owners on the other, he will find, probably, that it is an impossible thing to do. Personally, I am very glad that he has taken the steps he has announced—namely, to make his own proposals. I want him to consider whether it is expedient and wise, when negotiations open, that the Prime Minister, or somebody with good influence on both sides, should be present to give a guiding, and a sort of guarding, hand to what is going on. I throw out that as a hint, so that if there is any sort of hitch in the negotiations, he might find it necessary just to keep in touch, and not allow the parties to run away upon a disagreement. I think that gentle and kindly and influential hands in that event might help to a satisfactory conclusion.

Mr. Lloyd George said that the statement which the Prime Minister had given regarding the railways was very gratifying to the House of Commons, and would be received with great joy by the public outside. He was also glad that the Prime Minister had come to the conclusion that it was necessary to bring the parties together, and submit definite proposals. He reinforced the suggestion of Mr. Macdonald to the Prime Minister, that someone with authority and wisdom, experienced in the handling of affairs between two parties like these, should preside over these deliberations; otherwise, he was afraid, they might not be guided to a satisfactory conclusion.

EMERGENCY REGULATIONS REMAIN.

The emergency regulations are to continue in full force, and will not be relaxed until there is a general return to work.

and tubes and the underground railway system had been reached. The terms of the settlement were not at present available.

With regard to the railways, added Mr. Baldwin, I have just had a telephone message, five minutes ago, from Mr. Thomas, who tells me he hopes that by the time I make my statement a settlement will be signed between the parties, which, he believes, will be satisfactory to all parties. He hopes it will be signed by ten minutes past four.

With regard to the mines, we have been working hard on that, and I have come to the conclusion that there is no possibility of the two parties coming to an agreement by themselves. I have, therefore, prepared proposals which, in my opinion, form a reasonable and fair basis for a settlement, and those proposals will be handed to the two parties within the next hour for their consideration over the week-end. (Cheers.)

All Naval men recalled from foreign service leave in connection with the strike have been granted a week's extra leave, with travelling expenses.

RAILWAY TERMS.

COMPANIES' RIGHT TO OBTAIN DAMAGES.

NO REDUCTIONS OF WAGES.

The announcement of the settlement of the railway strike was made shortly before four o'clock yesterday afternoon, and a little later the terms of settlement between the railway companies on the one hand and the National Union of Railwaymen, the Associated Society of Locomotive Engineers and Firemen, and the Railway Clerks' Association on the other, were announced as follows:—

(1)—Those employés of the railway companies who had gone out on strike to be taken back to work as soon as traffic offers and work can be found for them. The principle to be followed in reinstating to be seniority in each grade at each station, dépôt, or office.

(2)—The trades unions admit that in calling a strike they committed a wrongful act against the companies, and agree that the companies do not by reinstatement surrender their legal rights to claim damages arising out of the strike from strikers and others responsible.

(3)—The unions undertake

(a)—not again to instruct their members to strike without previous negotiations with the companies;

(b)—to give no support of any kind to their members who take any unauthorised action;

(c)—not to encourage supervisory employés in the special class to take part in any strike.

(4)—The companies intimated that, arising out of the strike, it may be necessary to remove certain persons to other positions, but no such person's salary or wages will be reduced. Each company will notify the unions within one week the names of the men whom they propose to transfer, and will afford each man an opportunity of having an advocate to present his case to the General Manager.

(5)—The settlement shall not extend to persons who have been guilty of violence or intimidation.

(Signed)

ON BEHALF OF THE GENERAL MANAGERS' CONFERENCE:
Felix J. C. Pole. R. L. Wedgwood.
H. G. Burgess. R. H. Selbie.
H. A. Walker.

ON BEHALF OF THE RAILWAY UNIONS:
J. H. Thomas and C. T. Cramp (National Union of Railwaymen).
J. Bromley (Associated Society of Locomotive Engineers and Firemen).
A. G. Walkden (Railway Clerks' Association).

LABOUR LEADERS ON THE SETTLEMENT.

"GENUINE DESIRE TO RE-START WHEELS OF INDUSTRY."

MR. J. H. THOMAS, at the conclusion of the conference after signing the agreement, said to a representative of the Press Association:—"Having regard to all the circumstances, I consider it an eminently satisfactory settlement. When one considers the bitterness, the disorganisation, and the difficulties surrounding the old situation, I hope that the men will accept it in the spirit in which the companies and the leaders signed the agreement, namely, a genuine desire to do all that is humanly possible to restart immediately the wheels of industry."

MR. BROMLEY, the Secretary of the Associated Society of Locomotive Engineers and Firemen, said: "Those who, like myself, know all the difficulties with which we were at first confronted in negotiating for a settlement, will, I am sure, feel, as I do, that finally a very satisfactory arrangement has been arrived at. Naturally when the first position of the railway companies, following the end of the general strike, was known, my members solidly refused to return to duty, and a similar action was taken by the other unions. I feel now that my members generally will accept the position, and work will be resumed, and carried on smoothly."

MR. WALKDEN, the Secretary of the Railway Clerks' Association, said that although it had taken many hours of very strenuous argument and persuasion before they could arrive at the conclusions they had reached, he felt convinced that the settlement would prove satisfactory. He was grateful to the railway managers for the magnanimous spirit in which they had concluded the discussion, and was equally grateful to the leaders and members of the other two unions for the spirit in which they had co-operated in helping to bring about this settlement."

PONTYPOOL MEN DISSATISFIED.

At a meeting of railwaymen, lasting until well after midnight at Pontypool, an important Great Western Railway centre, it was decided not to return to work, and pickets have been doubled at all points in a wide area. A bitter feeling was expressed at the meeting at the terms of settlement.

BACK TO COAL.

THE PRIME MINISTER'S SCHEME.

The Times to-day in a leading article entitled "Back to Coal" says:—It is on record now that, so long ago as Saturday, May 8th—that is, before the general strike had reached its climax—the Government disclaimed in the most positive terms the very slightest responsibility for Sir Herbert Samuel's private discussions on the coal problem, which, for the time being, they had definitely put aside. They would not tolerate "even the implication" that they had procured the end of the general strike by a process of bargaining. Their hands were, and still are, completely free. The first task of the Government was to attempt what was beyond Sir Herbert Samuel's power—that is, to bring the other two parties together at a moment when neither was any more likely than before to be in a mood for fresh concessions. Their second task was to reconcile their own ideas as they were left before the strike with the proposals independently made by Sir Herbert Samuel's possible basis of settlement. As things have turned out, a very few hours have sufficed to show that the second task must take precedence of the first, and the Prime Minister has lost no time in entering the field with a scheme of his own.

For the moment one personal matter is of more urgent importance. The Prime Minister has led the nation through these dark days in a manner which is beyond all criticism. His reputation in the country was in some jeopardy when the subsidy failed in the end to avert the strike, yet it stands unmistakably higher this morning than it did a fortnight ago. He has shown himself possessed of a very rare combination of determination, steadiness and conciliatory good-will. No other member of the Government inspires anything like the same universal confidence, or can produce the same atmosphere of fellowship.

Mr. Baldwin is infinitely more valuable for what he is than for anything in particular that he does, and for this reason, and, indeed, on general principles, it is to be hoped that he will be restrained from complete absorption in the details of a difficult, highly technical, and, perhaps, protracted economic controversy. He has expert colleagues in the Ministers of Labour and Mines, and a most patient and skilful negotiator at his side in Lord Birkenhead, who are entirely competent to take the burden off his shoulders. Now that he has launched his policy, let him remain in the background and leave it to others to pursue. No man knows better his own reserve and limitations of endurance, but the strain of this last fortnight is not easily computed, and it would be nothing short of disaster if his influence were interrupted through sheer physical incapacity to exert it.

Members of the Railway Clerks' Association employed in the ticket department of the London General Omnibus Co. have been ordered by their Executive to report for work to-day.

The annual meetings of the Scottish Church Assemblies, due next Tuesday, will formally assemble on that day and adjourn till June 1st.

The parcel service between Great Britain and France has recommenced.

London theatres which were closed during the strike are reopening.

BACK TO WORK.

END OF THE STRIKE IN IRELAND.

The following telegram was received by officials of the railway trade unions in Dublin last night:—

"Complete reinstatement secured without penalty. All members to report for duty immediately. Details to follow."

The message was signed by Mr. Bromley, Associated Union of Firemen and Drivers; Mr. Cramp, National Union of Railwaymen; and Mr. Walkden, Railway Clerks' Association.

CLERKS OUT FOR A DAY.

Yesterday morning members of the Railway Clerks' Association employed by the London, Midland and Scottish Railway Company at Kingstown and the North Wall, Dublin, ceased work in sympathy with the men at those places who had refused to accept the company's conditions of reinstatement. Instructions were issued to the men employed on the Great Southern Railway that goods for shipment at the North Wall and Kingstown should on no account be handled. It is understood also that the Transport Workers' Union had instructed their carter members to refuse to handle "tainted goods."

An *Irish Times* representative was informed by the Railway Clerks' Association yesterday that the strike resolution was carried unanimously at a meeting of the clerks held at the North Wall, but Mr. F. McDowell, Irish manager of the London, Midland and Scottish Company, asks us to state that a number of clerks remained at duty, and that if the strike had continued they would have been able to carry on the company's business at the North Wall, Kingstown Pier, Westland road, Dublin; Greenore, and the company's offices in Westmoreland street.

The news of the settlement of the dispute was received with relief by all concerned.

THE NEWS AT KINGSTOWN.

News of the settlement of the railway strike was received at Kingstown with great satisfaction in all quarters. Mr. Waters, Irish Secretary of the National Union of Railwaymen (Ireland), was in Kingstown last night, and addressed a meeting of the men.

R.M.S. Hibernia arrived at Kingstown last night with 130 passengers (among whom were Mr. Justice FitzGibbon), 340 sacks of mails, and 110 parcel post packages.

The mail boat will leave Kingstown for Holyhead at 6.30 this morning, and a boat from Holyhead will arrive at Kingstown at 8.30 to-night.

There will be no sailing either way between Holyhead and Kingstown to-morrow.

UNEMPLOYMENT IN BELFAST.

The interruption of the transport services has led to a temporary shortage of materials at the Belfast shipyards. On this account about one thousand men have been paid off at Queen's Island.

It is hoped now when a settlement has been reached that the men will be speedily re-absorbed.

BIG THING DONE IN A BIG WAY.

MR. THOMAS'S TRIBUTE TO RAILWAY MANAGERS.

"May we hope that out of the stress and turmoil through which we have just passed will emerge a people who, though determined to uphold their rights and privileges, will, while striving to obtain greater human happiness, unite to secure the peace and prosperity that are so essential to British industry."

These were the concluding words of a short message broadcast from 2LO last night by Mr. J. H. Thomas. Mr. Thomas said that now when the strike was over everybody should devote himself to reconstruction as speedily and as amicably as possible. They should forget the past and look to the future.

That day the railway trade unions and the railway managers had signed an agreement which, in his judgment, was not only satisfactory, but an example for others to follow.

The spirit of the document signed by the managers on behalf of the directors and shareholders and by the unions on behalf of 200,000 railwaymen was of the greatest importance. There was no attempt to approach the problem in a spirit of victor and vanquished. They met as men having responsibilities, which they were prepared to share. He appealed to other employers to follow the example of the railway managers and do big things; and he assured them that their employés would be the first to appreciate that the big thing had been done.

KING EDWARD'S HOSPITAL FUND.

DISTRIBUTION OF £245,000 LAST YEAR.

The Prince of Wales presided at the annual meeting of the General Council of King Edward's Hospital Fund for London at St. James's Palace yesterday afternoon, and read a message from the King stating that it was a great satisfaction to His Majesty that the distribution of £245,000 in 1925 was covered by the income for that year. His Majesty deeply regretted the loss sustained by the death of Lord Stuart of Wortley, who had served the Fund so well.

The Prince said that they were glad to hear from Lord Revelstoke, their treasurer, that the "record" distribution of £245,000 was met out of the year's income, and that there was enough margin to give them a good prospect of being able to maintain that total undiminished in future years if the receipts were maintained.

Lord Burnham, Chairman of the Propaganda Committee, said that he had been handed a cheque for the King's Fund in recognition of the splendid work of the British Broadcasting Company during the crisis.

STRIKE SCENE IN BELFAST.

WORKER'S WINDOWS BROKEN.

In the Belfast Custody Court yesterday, Robert J. Moore, Linfield road, was charged with riotous behaviour, and with maliciously breaking two panes of glass belonging to Mary Clew, Hunter street.

Mary Clew said that her husband was a dock labourer, who worked during the strike. About 12.30 p.m. on the 12th the accused came to the house and knocked at the door, which was opened by her husband. The accused made to strike her husband. The prisoner then broke the glass in the kitchen window, and remained on the street, threatening her husband.

The prisoner, in evidence, said that he was a dock labourer, and was a member of a committee. He had gone to Clew's house during the strike. He admitted that he shouted "scab" and "blackleg" outside Clew's house.

For riotous behaviour, the accused was fined 40s. and costs, £5 or two months for the malicious damage, and he was ordered to pay 7s. compensation, and was bound over to keep the peace.

DEATH OF CANADA'S OLDEST WOMAN.

OTTAWA, Friday.

Mrs. Nathan Fitch, the oldest woman in Canada, died at Simcoe, Ontario, yesterday at the age of 111 years. Mrs. Fitch was recently filmed by a cinematograph company, smoking a pipe, which was her constant companion until the day of her death. She has a daughter aged 86 still living.—(Reuter.)

HELICOPTER COMPETITION A FAILURE.

The Air Ministry announces that of thirty-four entrants in the Helicopter competition, which closed on the 13th of last April, only one sent a machine to Farnborough, but he carried out none of the tests, and none of the prizes offered has been won. He has been decided not to renew the competition.

The Cunard liner Aquitania sailed from Southampton for New York yesterday, and the Caronia will sail from Liverpool to-day for New York and Boston.

Members of the Y.M.C.A. engaged in providing for volunteers at Hyde Park numbered 2,500 when the strike was called off.

MYSTERY OF THE NORGE.

AMUNDSEN TWELVE HOURS OVERDUE.

LAST NEWS FROM POINT BARROW.

NORTHERN WORLD AGOG.

ABSENCE of news from Captain Amundsen and the Norge has caused much anxiety in Northern Europe and throughout Canada and the United States. The Norge now is twelve hours overdue, and the latest authentic news is that she crossed over Point Barrow, Alaska, on Wednesday night.

Various messages from Captain Amundsen—some of them undecipherable—have been picked up by various North American stations, but for some hours past no news whatever of the Norge has come through.

According to one theory, the ship may have been delayed by an accident. Another suggestion is that Captain Amundsen has turned out of his direct course and is making a wide survey of new and unknown regions.

HAS AMUNDSEN TURNED BACK?

A WALL OF STATICS.

NEW YORK, Friday.

The airship Norge is more than twelve hours overdue, but friends of Captain Amundsen are not, little concerned, knowing his fondness for adventure. They recall his disappearance for two years before he notified the Norwegian Government that he had discovered the North-West passage, and they believe that, with his distination almost in sight, he may have turned back in order to circle further over the hitherto unexplored portions of the Arctic Ocean, in the hope of finding a considerable body of land, or, at least, a small island, which would be suitable to serve as a refuelling station when a trans-Polar flight shall become the normal method of travel between the great North continents.

The theory is that a wall of statics prevents wireless messages from reaching the American Continent. An attempt is being made to confirm the report from Seattle that the Navy Radio Station, near Corvodasi, Alaska, yesterday intercepted a message from an unknown station to the effect that the Norge passed over Point Barrow at 9 a.m. on May 13th, Pacific Coast time.—(Reuter.)

SEEN OVER BARROW.

FROM THE CENTRAL NEWS CORRESPONDENT.
BARROW, ALASKA, by Wireless.

The correspondent of a New York paper who arrived here to-night states that he and his wireless operator were 60 miles south of Barrow when Amundsen's airship, the Norge, passed over. The airship passed over them at a height of 500 feet and dipped, shutting off her engine, evidently with the object of taking her bearings. She then rose and flew directly over them, across the Tundra. He could plainly see the cabin and the letters on the Norge, which was apparently taking the direct overland route to Nome, and not following the coast route.

[COPYRIGHT, CENTRAL NEWS AND NORTH-AMERICAN NEWSPAPER ALLIANCE. ALL RIGHTS RESERVED.]

THE FIRST CLUE.

PICKED UP AT POINT BARROW

FROM "THE TIMES" CORRESPONDENT.
VANCOUVER, B.C., Thursday.

Late on Wednesday afternoon the first clue as to the airship Norge's whereabouts had been picked up by the wireless operator of the Detroit Arctic Expedition, at Point Barrow, but the messages were undecipherable. Indistinct messages continued until 8.30 p.m., when, through the haze, the Norge appeared from the north, heading south-west. The latest message picked up by the United States Naval wireless station on St. Paul Island, shortly before midnight, said: "Airship Norge bound Nome; please answer, if anyone hears us." The signals were reported to be very weak.

Later there again came the query: "Does anyone hear us?" followed by an undecipherable signal in code.

Two theories stand out from a mass of conflicting rumours. It is possible that the airship met with an accident in crossing the mountain ranges between Point Barrow and Nome, where Captain Wilkins nearly met with disaster; the second possibility is that Captain Amundsen, finding himself over Barrow, without misadventure, decided to spend some time cruising over the unexplored Arctic seas, towards the Pole, or in the direction of Wrangle Island.—(Per Press Association, copyright.)

REPORTED EXPLANATION.

FROM "THE TIMES" CORRESPONDENT.
OSLO, Thursday.

The New York correspondent of one of the newspapers here says that the Cuban journal, *Diario Marinero*, reports having intercepted a message from the Norge, in which Captain Amundsen declares that the airship is overdue, owing to its having crossed over the unknown Polar regions in search of new land.—(Per Press Association, copyright.)

CANADA LISTENS-IN FOR NEWS.

OTTAWA, Friday.

The Canadian Government has instructed all wireless stations to listen-in for signals from the Norge. This particularly applies to the police receiving stations in the Far North.—(Reuter.)

NO NEWS IN SIBERIA.

MOSCOW, Friday.

No information has been received of the Norge's having landed in Siberia. All the wireless stations on the Arctic and Eastern coasts of Siberia are trying to get into communication with the airship. The Government has issued orders for local military and civil authorities to lend all possible assistance to the Norge in the event of its appearance on Soviet territory.—Reuter.)

MECCA PILGRIMAGE AUTHORISED.

BAN ON MUSIC AND TOBACCO.

CAIRO, Friday.

The Government, having consulted the Rector of El Azhar University and the Mufti of Egypt, have decided to authorise the Mecca pilgrimage, and have accepted the three conditions imposed by Ibn Saud, the Sultan of Nejd, as regards the visits of private persons to the tomb of the Prophet, regarding music and tobacco. Consequently, the ceremony of the Holy Carpet will be held on May 15. King Fuad will probably be present, and will leave for Jeddah in a few days.—(Reuter.)

TO-DAY'S INDEX.

	Page.
LEADING ARTICLES:	
Settlement	6
Germany's New Plot	6
Essential of Life	6
Roads and Stations	6
GENERAL:	
Back to Work	7
Britain Returning to Normal	7
Broadcasting Programmes	7
Dublin, Belfast and the Provinces	6
Farming Industry in the North	7
Mystery of Norge	7
Kerry's Financial Position	5
Live Reports	5
Military Camp in Poland	5
Mystery of the Norge	7
Railway Terms	7
Royal Irish Automobile Club	5
Service for Others	6
Services and Anthems	6
Turkey Silver	12
The Press	6
The Week Reviewed	6
U.S.A. Elections	6
LETTERS TO THE EDITOR:	
The National War Memorial	6
England's Victory	6
Rent Restrictions	6
The Lesser Evil—Treachery	6
Trout-Fishing in the Dublin District	6
The Young Women's Christian Association	6
FINANCIAL NEWS	10
MARKET REPORTS	8
SPORTING NEWS	11

FARMING INDUSTRY IN THE NORTH.

NEW HOME FOR FACULTY OF AGRICULTURE.

In the absence of the Governor of Northern Ireland, Sir James Craig, the Prime Minister, laid the foundation stone yesterday of the new agricultural building in the connection with Queen's University, Belfast.

A Faculty of Agriculture was established in the University in 1924, when the approval of Parliament to new Statutes was obtained. The function of the faculty is to co-operate with the Ministry of Agriculture and the farming community of Northern Ireland in the efforts which are being made to advance the agricultural industry and elucidate the agricultural problems of the province.

SIGS OF THE TIMES.

PURPOSE OF NEW BUILDING.

The Vice-Chancellor of the University, in opening the proceedings, said that no one who had read the signs of the times with any intelligence would doubt that their material prosperity in the future depended on knowledge and on the use they could make of it.

The work that would be carried on within those walls had the support—indeed, it was the creation—of the Government. It has, he continued, the generous support of the Farmers' Union. It is carried on, as it should be, in close co-operation with the farming community. That is essential. For success is only possible when farm and laboratory, researcher and practical agriculturist work closely together. But, with that close co-operation we may look forward to success. And we have asked you, representatives of various sides of the life of Ulster, to join us in inaugurating a building, destined, we believe, to be of great practical importance to our country. (Applause.)

SIR JAMES CRAIG.

Sir James Craig, in laying the foundation stone, said that he hoped that the new building would be the centre of agricultural research and industry for many years to come. He paid a tribute to the Minister of Agriculture and the Vice-Chancellor of the University for their efforts to develop and improve agriculture, and declared that the opening of the school for agriculture showed that all were thinking of their country and of their country's needs.

From his experience of the Ulster farmers, they would visit the new school and take part in its work. It would be a memorial to their industry, and would inspire the youth of the future generations that would pass through its portals.

THE WEEK IN BELFAST.

EDUCATION AND SALARIES.

(From Our Special Correspondent.)

BELFAST, Friday.

The strike is still, perhaps, our dominant interest. The local situation was very interesting and at times almost amusing. Down at the docks one could see, all within fifty yards or so, one party of men working another on strike, and a third discussing the matter casually in a very impartial and almost disinterested manner. A little further down the quays a squad of men who were under notice were faced with the alternative of disobeying their unions for a few hours and being qualified for unemployment benefit and of striking at the appointed hour and drawing strike-pay only. In the upper ranks there was considerable doubt whether the strike was on in Northern Ireland or not, various officials giving opposing replies. The position, of course, became clarified with the dramatic calling-off in England, and the uncertainty here will have one good result—that there will be little or no victimisation.

It was a full week in Parliament, with Mr. J. H. Robb's speech on the Education Vote as the *pièce de résistance*. Mr. Robb has a first-class brain—one of the keenest at the Northern Bar—and is an extremely able and conscientious official. Furthermore, he possesses a disarming manner and is popular with all sides; and, as a natural result, a bill passing through our local College Green could have no more efficient sponsor.

The whole question of education is a very contentious one, but the vote was passed without a division. Mr. Robb deserves special credit for the way in which he stole the Opposition thunder by admitting frankly that the Ministry had not done all that it intended to do, or should do, for the secondary teachers. His references to teachers were very conciliatory, and, if his spirit animates the Ministry of Education down to the lowest ranks, better relations between them and the teachers will ensue. This, it may be said without prejudice to either side, will be a much-needed change.

The debate on the salaries of Ministers, more especially on that of the Prime Minister, was very interesting. Most people will sympathise with the Opposition criticism of the book-keeping, which shows their salaries in two separate parts—£1,500 as head of a department and £500 as member of the Cabinet. The latter office depends upon the former, and it seems to be a rather unnecessary distinction. We are also provided with some interesting details as regards Sir James Craig's real salary. £3,200 is the official figure, but super tax and income tax reduce this, according to one estimate, to £1,800, and, according to another, to a mere £30 *per* week. In either case the sum is certainly not excessive, and there can be no doubt that, even with the hospitality expenses just voted, the Prime Minister will be considerably out of pocket at the end of his period of office. While great credit redounds to the present Prime Minister for his generosity, this should not be the case, and future occupiers of the post will, unless they have ample private means, find it difficult to support the dignity of the position according to the precedent set by Sir James Craig.

The Report of the Industrial Commission, which has just been published, is one of the best documents of its kind I have ever read. Its two main subjects—electricity and sugar-beet—are dealt with clearly and concisely. Perhaps, the most interesting parts were those condemning the Strangford Lough tidal scheme and the suggestion that the power stations at Derry and Belfast should be combined. The recommendation of a station at Coalisland, with the object of utilising poor quality coal, may save our local mining industry from complete extinction—a direction in which it seems to be heading at present. The sugar-beet report is a very cautious document, which recommends nothing except a trial on a small scale. On the facts disclosed, the Government would have, on a 5,000 acre basis, to subsidise the industry to the tune of some £80,000 a year for nine years, and additional employment would only be found for 600 men. Obviously, therefore, while it may be a valuable suggestion, and possesses distinct possibilities, sugar-beet is no ready-made solution for our agricultural difficulties.

While I am on the subject of agriculture, it may be mentioned that, if there is one thing more than another which Belfast envies Dublin, it is the possession of the Royal Dublin Society. We are not always willing to yield place to our Southern neighbours, but here is a Society which excels us on our own ground of business capacity. Northern breeders were, as usual, very prominent in the Spring Show at Ballsbridge—a result which reflects credit both on themselves and on that very retiring, but efficient, body, the Ministry of Agriculture.

TAXI-CAB-TRAM COLLISION.

A taxi-cab driver named Patrick Fox, whose address was given as 2 B road, Kimmage, was admitted to the Royal City of Dublin Hospital last night, suffering from a severe cut in the head and an injury to one of his legs. It appears that his cab collided with a tramcar in Merrion road, and that, after first aid rendered by the ambulance men attached to the Pembroke Fire Brigade, he was removed to hospital in a semi-conscious condition. At an early hour this morning he was reported to be recovering slowly.

ROSSE COLLEGE, STEPHEN'S GREEN. The appointments gained by pupils of the College since October 1, 1925, include:—Guinness's Clerkships, 6; Bank of Ireland, 19; Royal Bank, 9; Ulster Bank, 4; Hibernian Bank, 4; National Bank, 9.—(Advt.).

"SERVICE FOR OTHERS."

ALEXANDRA COLLEGE GUILD ACTIVITIES.

ANOTHER YEAR'S GOOD WORK.

Encouraging reports of the various phases of its work during the past twelve months were given at the Alexandra College Guild Conference in Alexandra College, Earlsfort terrace, Dublin, last night; and Miss White, the Principal, was congratulated on the admirable results.

THREE NOTABLE WOMEN

LOSSES TO THE GUILD.

Lady Arnott, D.B.E., who presided, said that this conference could not open without a reference to the passing of three notable women who were closely associated for many past years with the work of Alexandra College and its Guild. In Queen Alexandra, she said, the College loses a Royal patroness who was unfailingly gracious and sympathetic, and one who was a striking example of womanhood as wife and mother—and whose beauty and gentle dignity made her a perfect Queen. Lady Ardilaun is keenly missed—with her strong personality, her great originality of thought, her passion for flowers and books, and the kindness of heart that, chiefly by stealth, brought help to the poorer community around her—or to the channels through which they could be helped. Lady Wright was beloved by all who knew her, and hers was the pioneer spirit that with a dauntless courage strove for all that was for the advancement of women. We may surely feel that for them the trumpets sounded on the other side—and it is for us to follow their good example.

We have had an inspiring lesson set us by the superb citizenship and magnificent self-control of the British people during a gravely perilous strike. Such a lesson will make the reports of the Guild's activities specially interesting; for we know that the underlying ideal of that work is service for others, and the teaching that the carrying on of the national life, morally, spiritually, as well as physically, is the greatest national office and service of women.

GRENVILLE STREET HOUSES.

Miss L. Lyon read a report of the work of the Guild in connection with the Grenville street tenement houses and Holiday Fund. It began with a note of sadness at the loss of Lady Ardilaun, who was not just a lady bountiful, but had understanding and sympathy, and knew instinctively how to brighten the homes and lives of the tenants. Miss Lyon gave many instances of Lady Ardilaun's kindness to the Guild, and of how it had been appreciated, and how severely the women felt her death. The Guild recorded its deep gratitude for Lady Ardilaun's legacy, which would help the members to carry on those things in which they were so interested, especially the Coal and Emergency Fund.

This year they appealed most earnestly for help until the income from this legacy came in. Last winter there had been more sickness and weakness amongst the older tenants. The rents had been paid very regularly, as a rule. Last year they worked the Children's Holiday Fund through the Fresh Air Association, and it proved a very successful experiment. The report conveyed thanks to the many helpers, and described Miss White as the mainspring of their work, whose every thought and deed for them they appreciated. (Applause.)

SUMMERHILL HOUSES.

Mrs. Greville, reporting on the Summerhill tenement houses, said that for one year again they had not had one stopped drain or one stopped trough. (Applause.) They had a great deal of unemployment, and she asked any who was able to help to try to get their tenants work. Not one of these people owed a penny rent—(hear, hear)—although she knew that many a time they had been hungry.

ALEXANDRA HOSTEL.

Mrs. Starkie dealt with the Alexandra Hostel, which, she said, had been doing its work quietly and unobtrusively during the year, fulfilling a very real want and giving a healthy home, in charming, refined surroundings, to many working girls, who, if it did not exist, probably would be lodging in a back, gloomy street, in the midst of sights and sounds good for neither soul nor body. Owing to unemployment their numbers had been up and down during the year. At present they had 17 girls, and all spoke in the highest terms of everything connected with the management. She thought that they might consider the accounts very satisfactory. The receipts from the girls amounted to £685 odd, and the ordinary running expenses of the hostel, excluding the building and the furniture, amounted to £638. Mrs. Bains, the matron, made the hostel a real home for the girls.

Mere culture, added Mrs. Starkie, was not an end in itself. Life was something larger than mere literature, science, or art: it was this that the founder of the Guild saw when she gave them all the possibility of taking part in the real business of life, with their bursaries, tenement houses, club and hostel; and, in building up the fabric of the Guild work, every member could select the task which appealed to her most.

BURSARIES.

Miss E. Perry, in a report on the bursaries scheme, said that seven ladies died in 1925, and three since the beginning of 1926. In two cases whole bursaries were withdrawn, as the holders no longer needed assistance, and in another case a monthly grant was substituted for the bursary. Eight new names had been added to the list. There were now 40 ladies on their list. The bursary ladies had lost a generous friend in Lady Ardilaun.

Thanks were conveyed in the report to the numerous donors and helpers in connection with the scheme.

PEMBROKE COTTAGES.

Miss F. Meade detailed the progress made in connection with the Pembroke Garden Cottages, and mentioned that seven out of sixteen houses had got in "wireless," and seventeen tenants had got in gas cookers. They had had only two cases of serious illness. Their financial position was distinctly healthier this year.

She mentioned the goodness of the Vicar of St. Bartholomew's, Mr. Simpson, in sending away tenants to the country for a summer holiday.

WORKING GIRLS' CLUB.

Miss H. Webb, reporting on the Working Girls' Club, said that it had had a very successful season. There was an average attendance during the season of 75 per cent. every night.

Lady Arnott congratulated the Guild on the result of its activities, as revealed in these reports, and recalled Mr. Baldwin's four words of one syllable, as the salvation of the country and the whole world—"faith, hope, love and work." These words, said Lady Arnott, were the foundation on which Miss White founded that wonderful Guild, and she was sure they were all rejoicing to see Miss White there, looking so much better. (Applause.)

Miss White said that she would like to say how deeply indebted they were to Lady Arnott for her kindness in presiding there that night. Lady Arnott, as they all knew, had been a very warm and generous friend of the Guild, and interested herself in all their concerns; and when she came amongst them she helped them in many ways, especially by her kindly, inspiring and encouraging words. (Applause.)

An admirable performance of W. S. Gilbert's "The Sorcerer" was afterwards given, the *dramatis personæ* being M. Gifford, J. McDonagh, M. Cherry, Mrs. Wheeler, P. Bohane, F. Wells, M. Manger, M. Orr, M. Smith and P. McHugh.

ENNISKILLEN MILITARY BARRACKS.

DEPUTATION TO THE WAR OFFICE.

A meeting of inhabitants of Enniskillen was held on Thursday night to consider the steps to be taken to secure the continuance of the military station in the town.

It was suggested that, failing the retention of the military, the War Office should be asked to hand over the barracks to the Town Council or the Northern Government.

It was decided to send a deputation to the War Office to represent the views of the town.

MILITARY COUP IN POLAND.

WARSAW SEIZED BY PILSUDSKI.

WITOS CABINET IMPRISONED.

PROBABLE MILITARY DICTATORSHIP.

THE latest news indicates that Marshal Pilsudski, leader of the revolt against the Government of M. Witos, has seized Warsaw, and that M. Witos and the members of his Cabinet are either prisoners or in flight.

Our own Correspondent at Warsaw says that the first contact between the Pilsudski forces and the Government troops took place on Wednesday night at the bridge of Praha, a suburb of Warsaw. The Government troops were driven back, and Pilsudski, entering Warsaw, bombarded Belvedere Palace (the Government headquarters).

He has sent an ultimatum to M. Witos to hand over to him the command of the armed forces and the control of general affairs.

In the meantime troops and organisations from various districts are hurrying to the support of one side or the other. It is believed, however, that the issue of the struggle will be Marshal Pilsudski's appointment as military dictator of Poland.

ALL-NIGHT STRUGGLE.

HOW WARSAW WAS TAKEN.

IRISH TIMES FOREIGN SERVICE.

From Our Own Correspondent.

WARSAW, Friday Night.

Warsaw is in the hands of Marshal Pilsudski. His troops are bombarding the castle of Belvedere, to which President Weichowski and the Government of M. Witos retreated last night. Machine-gun fire and heavy artillery have been in action all day in the beautiful park surrounding Belvedere Castle.

The first battle took place on the bridge at Praha, a suburb of Warsaw, from whence Marshal Pilsudski advanced upon the capital.

The Witos Government massed the bulk of their troops behind the bridge, to prevent Marshal Pilsudski from marching in last night. Marshal Pilsudski's troops over-ran the Government forces, which retreated, in order to protect Belvedere Castle. Marshal Pilsudski then occupied the Royal palace; his troops took possession of the railway station, and occupied all the Ministries, and took control of the whole town.

In the meantime M. Witos, Premier, massed his four last true regiments around Belvedere, with tanks and aeroplanes, and despatched Marshal Ratty to Marshal Pilsudski, to open negotiations. A short armistice ensued, Marshal Pilsudski, demanding the resignation of M. Witos, and his own appointment as suprema Commander of the Polish Army. With this demand negotiations were broken off, but the Government is endeavouring to resume them, in the meantime hoping to gain time for the arrival of the Posen garrison troops, and those of Marshal Sikorski. Ninety per cent. of the Warsaw troops in the citadel have turned to the support of Marshal Pilsudski, and are abandoning the Government. The Commander of the Warsaw Dzierzanobaki has remained true to the Government, taking charge of the defence of Belvedere and of all military operations.

AN ULTIMATUM.

Late to-night, after an all-day battle, Marshal Pilsudski sent an ultimatum to M. Witos, to resign by 10 o'clock to-morrow morning, entrust the political leadership to the Chairman of the National Party, M. Bartl, who was Minister under Pilsudski's former Premiership, and to relinquish the supreme military command to Pilsudski, personally.

Two infantry regiments from Posen, who had been called to the rescue of the Government, were "held up" by Pilsudski's troops, who now control the railways into Warsaw. Marshal Pilsudski is hoping for reinforcements from Vilna, Breithlowsk, Cracow, Lemburg, Lublin, and the Grodnow Commanders, who have sent emissaries to the Marshal to-day to offer their support.

In East Upper Silesia the Army is in favour of the Government. The Fascist organisations, especially the Association of Subaltern Officers, have called in their members, and are starting for Warsaw to support the Government. Government aeroplanes are broadcasting an appeal from President Wojchowski to the nation to remain true to the Government. It states:—"Two infantry and two cavalry regiments have broken their oath to the Government, but the bulk of the Army is in our favour, with reinforcements rushing to Warsaw from all centres. The mutineering troops will be crushed to death."

GOVERNMENT AS PRISONERS.

BERLIN, Friday.

According to the latest reports, it is confirmed that Marshal Pilsudski is master of Warsaw and the surrounding district. He is said to have taken possession of the Belvedere Palace, where the members of the Witos Cabinet had taken refuge early this morning. He is, further, said to have made the members of the Government prisoners and to have interned them at Wilanow, near Warsaw. The head of the State is said to have been retained in office, and to have returned to the Belvedere under the surveillance of Marshal Pilsudski's adherents.—(Reuter.)

WARSAW, Friday, 1 p.m.

During the whole of last night, and this morning, fighting between the forces of Marshal Pilsudski and the troops still loyal to the Government has been going on. At present virtually the whole of Warsaw is held by the Pilsudski forces, the Belvedere Palace and the adjoining buildings alone being in the hands of their opponents. During last night's fighting the War Office building and a church were badly damaged.

A number of regiments have come in from the provinces, and are mostly joining the side of Marshal Pilsudski, for whose behoof numerous volunteers are also being enrolled. The Socialist Party has declared a general strike in order to assist his cause.

A definite solution of the conflict is expected hourly. It looks certain now that the Government troops will be forced to surrender, and, if the latest reports are to be believed, the members of the Cabinet have already flown this morning in aeroplanes from the Belvedere Palace, presumably in the direction of Posen; but there is no confirmation of these reports.—(Reuter.)

END OF REIGN OF "GRAFT."

IRISH TIMES FOREIGN SERVICE.

From Our Own Correspondent.

RIGA, Friday.

Travellers arriving here from Warsaw report that large garrisons in the Vilna district have mutinied, and are supporting Marshal Pilsudski. Diplomatic circles here believe that there is a strong possibility of Marshal Pilsudski becoming Military Dictator of Poland, thus ending the reign of graft which has brought the country to the verge of bankruptcy. Riga papers declare that the situation in Poland during the past year remarkably resembles the condition of Spain before the *coup* of General Prime De Rivera.

THE CHURCH OF IRELAND.

The Board of Nomination for the Parish of St. Mark, Diocese of Dublin, met at the Diocesan Offices, 43 Kildare street, yesterday, when the Rev. H. W. Donald, M.A., Curate of the United Parishes of St. Thomas and St. Barnabas, was nominated to the vacant Incumbency.

The Bishop of Derry is to preach at Christ Church, Blackrock, on Sunday evening, when the offertory will be on behalf of the Sustentation Fund of the "Own Missionary Fund" of this parish.

CLERICAL OFFICERS (Male and Female). Exam. announced for 6th July. Last exam., Dec., 1925, 25 Successes from SKERRY'S COLLEGE, 76 St. Stephen's Green, Dublin. BEST RESULT. Special Oral and Correspondence Classes working.—(Advt.)

LETTERS TO THE EDITOR.

THE NATIONAL WAR MEMORIAL.

LETTER FROM DR. LUCE, F.T.C.D.

TO THE EDITOR OF THE IRISH TIMES.

Sir,—To relieve distress is one duty—to honour the dead is another duty. A little overlapping of the two duties may reasonably be allowed; but performance of the one duty does not condone neglect of the other.

In this case we cannot kill two birds with one stone. The primary purpose of a war memorial is to honour the dead. Ex-Service men know what is due to fallen comrades. "Killed in action" means, *pace* the poets, a death without fame and glory, without distinction, often without the decencies of a human passing. By a war memorial we try to make amends for the indignity of the identity disc.

Public honour, outward and visible, permanent and worthy, is the meed of those who fell in the public cause. From our sense of the "realities of the situation" let us not exclude a vivid recollection of the past and a keen anticipation of the future.—Yours, etc.,

A. A. Luce.

Ryslaw, Bushy Park road, Co. Dublin. May 14th, 1926.

THE LUCAN TRAMWAY.

TO THE EDITOR OF THE IRISH TIMES.

Sir,—Many public meetings have been held and much correspondence has appeared in the Press relative to the restoration of the Lucan tram service since the closing down of the line early last year, and without exception everyone is agreed that it is in the best interests of the community that the line should be re-opened at the earliest possible moment. What is the cause of all the delay? The Tramway Company have offered to take over, reconstruct and work (at an estimated capital cost of £70,000) the Lucan line as a part of their system, provided that the local authorities will extend the period of their option to purchase that portion of the tramway system within their districts for a period of thirty years.

The Dublin City Commissioners, the Dublin County Council and the Blackrock Urban District Council have agreed to grant the extension asked for. The Urban District Councils of Rathmines, Pembroke, Dun Laoghaire and Dalkey have not refused to grant the extension, but they have demanded that the Tramway Company shall pay to them the sum of £5,250 for the purpose of road improvements, bridge-widening, etc., in exchange for the concession. These urban councils are perfectly justified in looking after the interests of their ratepayers, and I do not question the fact that many of their road improvement schemes will be beneficial not only to their own ratepayers, but to the community at large; but I do suggest to the four councils that it is unreasonable to expect the Tramway Company to pay for these improvements in addition to expending the sum of £70,000 on the reconstruction of the Lucan line.

I also suggest to the four councils that it would be better for them to agree to the extension asked for by the Tramway Company and to secure from the Minister for Local Government substantial grants from the Road Fund to carry out the road improvements. The Road Fund is specially earmarked for road improvements and road maintenance, and I have no doubt whatever that substantial grants could be secured from the Fund to cover a large proportion of the cost of the suggested road improvements of the four councils. By adopting this course the four councils would not alone serve the best interests of their ratepayers, but would, in addition, secure permanent benefits for the community at large. By transferring the demand for a payment of £5,250 from the Tramway Company to the Minister for Local Government (Road Fund) the four councils would at once remove the last remaining obstacle to the immediate reconstruction of the Lucan line, and at the same time would secure the funds for the necessary improvements in their particular districts.

I am satisfied that the four councils would have the fullest support of the President, who has shown his anxiety that the Lucan tram service should be immediately restored by his repeated efforts to secure a settlement of the matters in dispute. To quote the words of Sir Simon Maddock, Chairman Rathmines Urban Council, "Everyone is anxious to facilitate the Tramway Company in their laudable development of the beautiful Liffey Valley."—Yours, etc.,

John S. McArdle,
President, Motor Transport and Development Union.

72 Merrion square, Dublin, May 14th, 1926.

ENGLAND'S VICTORY.

TO THE EDITOR OF THE IRISH TIMES.

Sir,—The behaviour of the English people during the general strike recalls how they acted at the time of the Chartist disturbances in London in 1848. 170,000 special constables, one of whom was Prince Louis Napoleon, afterwards Emperor, were enrolled. "Your Grace will take us all in charge, and London, too, on the tenth?" said Chevalier Bunsen to the Duke of Wellington. He answered—"Yes, we have taken our measures; but not a soldier or piece of artillery shall you see, unless in actual need. Should the force of law, the mounted or unmounted police, be overpowered or in danger, then the troops shall advance—then is their time! But it is not fair on either side to call them in to do the work of police; the military must not be confounded with the police, or merged in the police."

Thrones were falling in Europe at that time, and Louis Philippe and his family had just taken refuge in England. His ex-Minister Guizot stood at a street corner, murmuring, with tears in his eyes—"*Oh, le brave peuple! le brave peuple!*" as he watched the orderliness of a day that some had dreaded. Louis Philippe said—"Here everything is so well riveted." He had bothered those that were trying to get him safe to England by fussing about the deck, calling—"Where is Mrs. Smith? Where is my old woman?" The Queen of the French was praying so much in her flight that Louis Philippe said he had to be crying out—"Mrs. Smith, *on ne prie pas tant en voyage.*" He had lived in England for a good while in his early days, and loved it. Of Ireland he said—"*C'est une maladie incurable, mais jamais mortelle.*" He had been a teacher in the Grisons, where he had to clean his own boots, and was paid twenty pence a day. He was a kindly soul, and yet he was the son of the monster, Philippe Egalité.—Yours, etc.,

"K."

Queen's County, May 13th, 1926.

RENT RESTRICTIONS.

TO THE EDITOR OF THE IRISH TIMES.

Sir,—The Increase of Rent and Mortgage Interest (Restrictions) Bill, 1926, has now passed its second reading by *Dail Eireann*.

A slight measure of "relief" is afforded to landlords, but, on the whole, their motto must still be *Nil Desperandum*. The real culprits who have brought the house-owning community into disrepute are tenants who sublet their houses, making a substantial income from flats, as was pointed out in the *Irish Times* of the 13th inst. in your article on the control of rents.

There is another class of culprit, however, who makes money out of his landlord's "bricks and mortar," though not by letting flats. I refer to the tenants who rent stores and garages, etc., with living accommodation. Until the advent of the Rent Acts, such premises were scarcely ever dignified by the name of dwelling-houses. Primarily, they were intended as stores, stables, garages, etc. A letting coupled with a privilege should be distinguished from the case of a simple tenancy. To a skilled tradesman, such premises are worth far more than the rent allowed by the Act. In cases where the tenant simply stores cars, etc., living overhead, it is absurd to gauge the rent from the 1914 rent.

The tenant neither gives his time nor energy, and actually picks money up off the floor. In many cases, house-owners who had fitted up living accommodation in this class of house prior to 1914 now find themselves doubly penalised. The landlord is compelled to furnish particulars of the "standard rent" to his tenant, thereby supplying the tenant with the evidence necessary for his side of the case. There is no corresponding obligation on the tenant to furnish particulars to his landlord as to where he lived in 1914, or what rent he paid. Receipts and counterfoils twelve years old are not preserved by the ordinary layman with the same care and forethought as a bank or other public concern would exercise. The statutory period during which a bank, insurance company, etc., preserves its cheques, etc., is, I understand, nine years. The landlord is obliged to furnish similar evidence after twelve years.

The attitude of the unfortunate man charged with the administration of the Rent Acts is best understood from the remarks of Judge Crawford, at Southend County Court: "If I had known that I had to administer the Rent Restrictions Act, I would not have accepted the position I hold for treble the salary. The amount of mental suffering we judges have to undergo, no one except ourselves realises. Administering this Act is entirely different from administering the criminal law." Surely our judges are worthy of some discretionary power in the matter being left to them. By all means let the Rent Restrictions Act be part of the law of the land, but the full facts of every contract of tenancy, the type of house, etc., should be considered, as well as the valuation.—Yours, etc.,

Daniel J. Gleeson.

Drumcondra, Dublin, May 14th, 1926.

TROUT-FISHING IN THE DUBLIN DISTRICT.

TO THE EDITOR OF THE IRISH TIMES.

Sir,—I have read with interest the recent correspondence in the *Irish Times*, and it seems to me that a case sufficiently strong has been made to induce the Commissioners of the Rathmines and Rathgar District Council to reconsider the question of permitting the public to hire the boats on the upper lake at Bohernabreena, which up to the present have been barred to them unless accompanied by a member of the Council or one of their officers. In addition, I understand from the rules printed on the back of the fishing ticket issued by the Council (and charged for) that the Councillors and their officers reserve to themselves the right to fish and use the boats free of charge. Surely the Councillors stand in the position of trustees for the ratepayers, and it has long since been decided by law that trustees cannot shoot and retain game on trust property, but should let the shooting, if possible, for the benefit of their *cestuis qui trustent*. Is there any distinction between this and the Councillors reserving for their own use and that of their friends the boats on the upper lake at Bohernabreena? I feel sure that no one would object to the Councillors having the right to free fishing and also free use of the boats, but, as against this, the angling public should be permitted to use the boats on paying for them.—Yours, etc.,

J. Leslie Harris.

Dublin, May 14th, 1926.

SUBSCRIPTIONS AND APPEALS.

THE YOUNG WOMEN'S CHRISTIAN ASSOCIATION.

TO THE EDITOR OF THE IRISH TIMES.

Sir,—We feel sure you will understand that owing to the removal of many old and generous friends it is very difficult to raise the money needed for the forward work of the Young Women's Christian Association for Ireland, and so we look for the valuable help of your paper for an appeal to the public to help us to make it possible to use the many opportunities open to us.

The welfare of our young girls is so important that we ask for a very large increase to our present income, to enable us to meet the expenses of more workers, office business, correspondence, deputations, etc.

We send out this appeal with earnest prayer that we may be encouraged with either donations or promises of annual subscriptions, which may be sent to me at 53 Upper Mount street, Dublin, or 9 Donegall square, Belfast.—Yours, etc.,

Sadie Irwin,
President of the Y.W.C.A. for Ireland.

May 14th, 1926.

"THE PLOUGH AND THE STARS."

PRODUCTION IN LONDON.

From Our Own Correspondent.

LONDON, Friday.

"The Plough and the Stars," which, like Mr. Sean O'Casey's other play, "Juno and the Paycock," is a mixture of hilarious comedy and poignant tragedy, was produced at the Fortune Theatre during the strike, and, now that things are returning to normal, it should enjoy a prosperous run. As those who saw it at the Abbey Theatre are aware, "The Plough and the Stars" deals with the 1916 Rebellion, and its action takes place in and outside a Dublin tenement.

The London audience was impressed with the characterisation, which gripped one with its ruthless realistic insight. The first two acts Londoners found to be rich in humour and packed with gems of comic dialogue.

The later part of the play, which deals with the civil war and its consequences on the lives of the characters, hurt as much as it amused.

Dramatic critics in London are almost unanimous in declaring Mr. Sean O'Casey to be a born dramatist, with the rare power of making his people triumphantly alive. Their peculiarity, delightful charm, the natural wit of their conversation, and their vivid personalities remain clear in one's memory long after the so-called powerful characters in other plays have faded into oblivion.

The acting is very good, indeed. Every artist lives his or her part. As the alum termagant Miss Sarah Allgood gave a vivid performance. The death scene, when she is shot while trying to save the bricklayer's wife, is a masterly piece of acting. Miss Maire O'Neill, as the ghoulish charwoman, gave one of her characteristically clever studies, while Mr. Arthur Sinclair, Mr. J. H. O'Rourke and Mr. Sydney Morgan could hardly be bettered in the principal male rôles.

DIVORCE DECREE GRANTED.

In the Divorce Court, London, yesterday, Mr. Justice Bateson granted a decree *nisi* to Sir Roger Thomas Twysden, Bart., Lieutenant-Commander R.N., of Churston House, Kingsbridge, Devon, on the ground of the misconduct of his wife, Lady Mary Duff Stirling Twysden, with a Mr. Guthrie.

DUBLIN CHEMIST'S SUDDEN DEATH.

"Death from heart failure" was the verdict returned at an inquest held at the Meath Hospital, Dublin, yesterday on Mr. Frederick Anderson, chemist, 57a Harcourt street, who took ill in a taxi while on his way home on last Thursday night. He was taken to the Meath Hospital, and on admission was dead.

FIGHTING IN MOROCCO.

TRIBES SUBMITTING TO THE FRENCH.

RABAT, Friday.

Some one thousand families of the Benu Mestara and four hundred families of the Ouled Ali Denausa have so far submitted to the French.

The progress of the 2nd French Division in the centre of the front continues. The Air Force has carried out bombing expeditions before the front occupied by the 128th and 2nd Division.—(Reuter.)

THE BETTING TAX.

INFORMATION BUREAU IN DUBLIN.

An Information Bureau has been opened in the Commercial Buildings, Dame street, Dublin, for the purpose of compiling information as to how the proposed betting tax will affect racing, and with the object of facilitating those who are trying to have the proposed tax amended.

The members of the Provisional Committee are Messrs. R. J. Duggan, P. L. Smyth, R. Power, and C. M'Loughlin, and the secretary is Mr. J. Brown.

The Minister of Finance has intimated that unless proof and figures were placed before him with regard to the argument of the bookmakers for the amendment of the proposed tax, there would be little hope of anything more than a slight adjustment.

It is essential that every bookmaker should aid in making available the facts that go to make up the bookmakers' case. Among the alternatives to the proposals, it was suggested that an increased licence duty was preferable to an indefinite liability of a percentage tax, and the figure £200 was mentioned.

HIRING FAIR DEPRESSION.

There was considerable depression at Fintona Hiring Fair yesterday, in consequence of the drooping prices of farm produce, the effects of the strike, and the uncertain outlook for the agricultural community. There was a decrease in employment, several farmers dispensing with portion of their regular help owing to the difficulty of making farming pay, and wages showed a decline when compared with a year ago.

M. Peret, the French Minister for Finance, will travel to London on Sunday in order to resume the conversations regarding the French debt to Great Britain.

BROADCASTING.

TO-DAY.

DUBLIN (2RN)—397 Metres.

7.30—Poetry Recital, Frank Fay. 7.45—Irish Talk, Seamus O Duirinne. 8.0—Station Orchestra. 8.30—Feis Ceoil Prize Winners, Ladies' Duet, Cassie Stokes and Una MacKenna: "A Lake and a Fairy Boat" (Dunhill), "Mr. Nobody" (Buck), Ladies' Trio in Irish, C. Stokes, U. MacKenna, and Eileen O'Driscoll: "Ban Chnuic Eireann O" (Maolrúnaidhe). Irish Songs and Harp, Maighread Ni Donnchadha. 9.5—Entertainer, Dugald Blue. 9.15-9.30—W. A. Manahan's Band: "New Irish Rhythmic Fantasia (arr. J. Milton) (unpublished), "Naila" intermezzo, "By the Waters of Minnetonka," and "Faust" (rhythmic symphonic transcriptions, arr. Lange), "Egyptian Echoes" (arr. Black). 10.0—W. A. Manahan's Band: "Echoes of Ireland" (arr. Lange), "My Dreams" and "Because," trumpet solos, D. Nolan (Boosey); banjo solo, J. Milton; saxophone, C. Ryan; trombone, E. Roberts; piano solo, W. A. Manahan, followed by modern dance music. 10.30—Weather forecast and close down.

BELFAST (2BE)—440 Metres.

4.0—Topics. 4.15—Music. The Station Orchestra, Overture, "The Watercarrier" (Cherubini). Suite, "Caucasienne," (Ippolitov-Ivanov). Pauline Barker (harp): "Legende" for Harp and Orchestra, Op. 122 (Thome). R. J. Harris (clarinet), with Orchestra, "Sorgenfrei" Polka Brilliant (Vollstedt). James McKay (xylophone), Galop, "Joy of Life" ("Lebenslust") (Ramthor). The Orchestra, Suite, "Les Deux Pigeons" (Messager). Selection, "Tangled Tunes" (Ketelbey). Waltz, "You and You" (Strauss). 5.30—Children. 6.0—From London. 7.40—Capt. A. J. Haldane: "Dominion Sketches—Canadian Bush Impressions." 8.0-12.0—From London.

LONDON (2LO)—365 Metres.

1.0—Time Signal from Greenwich. 4.0—Time Signal from Greenwich. Topical Talk. 4.15—Children: a Play. 5.0—The Wireless Octet and Muriel Sotham (contralto), Patrick Byrne (baritone), Herbert Darnley (entertainer). 7.0—Time Signal from Big Ben. Weather Forecast and News. Mr. Seton Gordon: "The Golden Eagle." 7.25—Schumann. Interpreted by Isabel Gray. Sonata in G minor, Op. 22 (complete). (Composed in 1833.) 7.40—Mr. P. Coote: "Malay Drama." 8.0—The Novelty Minstrels. Entirely composed of coloured artists. 8.45—Brighton Competitive Musical Festival (relayed from The Dome, Brighton). Short Speech by the Mayor of Brighton, Councillor J. Lord Thompson, J.P. Winning Brass Band (Section B). Selection, "Carmen" (Bizet). The Brighton and Hove Harmonic Society. Chorus, "The Kermesse Scene" ("Faust") (Gounod). Winning Reed Band (Section A, Class 87). Overture, "Rosamund" (Schubert). The Brighton and Hove Harmonic Society. Chorus, "Worthy is the Lamb" ("The Messiah") (Handel). 9.30—Weather Forecast and News. Sports Talk. 10.0—Recitals by Percy Edgar. 10.30—The Savoy Bands. 12.0—Close down.

DAVENTRY (5XX)—1,600 Metres.

10.30 a.m. and 1.0 p.m.—Time Signal from Greenwich. 4.0-5.0—From London. 5.0—Same as London. 9.55—Shipping Forecast. 10.0-12.0—Same as London.

BIRMINGHAM (5IT)—479 Metres.

3.45—Dance Music. 4.45—Topics. 5.15—Children. 6.0—Orchestra. 7.0—From London. 7.40—Mr. George Austin: "Ancient Mystery Religions—(1) The Egyptians." 8.0—The Station Orchestra. James Howell (baritone), Walter Heard (solo piccolo). 9.0—Louis Godowsky in a violin recital. 9.30-12.0—From London.

BOURNEMOUTH (6BM)—386 Metres.

3.45—Gardening Talk by Mr. George Dance, F.R.H.S. 4.0—The Royal Bath Hotel Dance Band. 5.15—Children. 6.0—Music. 7.0—From London. 7.40—"The Work of a District Officer in India" (2), by Sir Stuart Fraser, K.C.S.I., C.I.E. 8.0—The Alma Choristers. 8.15—Operatic. The Municipal Orchestra. Leonard Lovesey (tenor). 9.30-12.0—From London.

CARDIFF (5WA)—353 Metres.

12.30-1.30 and 3.0—Light Music. 5.0—Pianoforte Recital. 5.15—Children. 6.0—For Young Adventurers. 6.15—From London. 7.40—Mr. Percy Noote. "In Swimming Circles." 8.0—Variety. Sterndale Bennett and Billy Leonard (entertainers). The Station Orchestra. T. C. Sterndale Bennett, in his own songs at the piano. 9.30-12.0—From London.

MANCHESTER (2ZY)—378 Metres.

3.45—Auto-Piano Recital. 4.0—"Fashion Speaks Out," by Miss E. C. Gorman. 4.15—Dance Music. 5.15—Children. 6.0, 6.50, and 7.0—From London. 7.40—Talk on Sport. 8.0—The Tyldesley Temperance Prize Band. Kenneth Ellis (bass). The Station Dramatic Company in "The Madness of Mr. Mingleby," by Yate Tregarron. 9.30-12.0—From London.

NEWCASTLE (5NO)—404 Metres.

11.30-12.30—Music. 4.0—Miss Dorothea Holmes. "Women Through the Ages—(2) By the Blue Ægean." 4.15—Music. 5.15-6.0—Children. 7.0—From London. 8.0—The Brancepeth Colliery Silver Prize Band. Norman Curray (baritone), Will Knowles (entertainer). 9.30-12.0—From London.

LIVERPOOL (6LV)—331 Metres.

4.0—Orchestra. 5.0—Afternoon Topics: David Wray, "Elocution." 5.15—Children. 5.45—For the 'Teens: Scenes from "A Midsummer Night's Dream" (William Shakespeare). 6.0—Light Music. 6.30-12.0—From London.

GLASGOW (5SC)—422 Metres.

4.0—In Southern Seas. The Wireless Quartet. Samuel Fleming (tenor). 5.0—Topics. 5.15—Children. 6.0-6.2—Weather Forecast for Farmers. 6.15—From London. 7.40—Mr. G. C. Manford: "Golf" (from Edinburgh). 8.0—Variety and Dance Music. 9.30—Weather Forecast and News. Mr. J. Gordon Baker: Talk for Motor Cyclists. 10.0-12.0—From London.

TO-MORROW.

DUBLIN (2RN)—397 Metres.

8.30-10.30 p.m.—Carrigies Park Brass and Reed Band and Choir (Conductor, P. J. Doyle): March, "Ronda" (Thompson); selection, "The Bohemian Girl" (Balfe); choir, "Soldiers' Chorus" (Gounod); choir, "Remember the Glories" (Moore). Songs, Gerald Reid (baritone): "Di Provenza" (Verdi), "My Dreams" (Tosti), "A Prayer at Dawn" (Baynton), "Remembrance" and "Regret" (E. Newton). The Band: Selection, "Scottish Airs" (Hartman); valse, "Thine Alone" (Meissler). Talk, "St. Brendan, the Navigator," Chrissie Doyle. Choir, "Ave Maria"; choir, "The Blue Danube" (Strauss). Songs, Gerald Reid: Recit. and Air, "Colleen Bawn" (Benedict), "Mountain Lovers" (Squire), "Fairings" (E. Martin), "Nora Kildare" (Oscar Allon). The Band—Selection, "Pirates of Penzance" (Sullivan); march, "The Gladiators"; selection, "Reminiscences of Ireland" (Godfrey). Finale—The Soldiers' Song (Kearney).

BELFAST (2BE)—440 Metres.

1.0 and 3.30-5.50—From London. 8.15—From Manchester. 8.55-10.30—From London.

LONDON (2LO)—365 Metres.

1.0—Time Signal and Special News Bulletin. 3.30—Band of the Royal Air Force; Ruby Heyler (contralto), Benno Schonberger (solo pianoforte), Antonio Brosa (violin). 5.25-5.50—Shakespeare's Heroines. 8.0—Organ Recital by Francis W. Sutton. 8.15—Special Service of Reconciliation, in which various denominations will take part. 8.55—The Week's Good Cause. 9.0—Weather Forecast and News. 9.15—The Lay Vicars of Westminster Abbey, Sidonie Goossens (solo harp). 9.30—Vivienne Chatterton (soprano), Frederick Thurston (solo clarinet), John Barbirolli (solo 'cello). 10.30—Close down.

DAVENTRY (5XX)—1,600 Metres.

10.30 a.m.—Time Signal and Weather Forecast. 1.0 and 3.30-5.50, 8.-10.30—Same as London.

BIRMINGHAM (5IT)—479 Metres.

10.0-11.0—Cyclists' Memorial Service. 1.0 and 5.25-5.50—From London. 8.15—Studio Service. 8.55, 9.15-10.30 — Pianoforte and Violoncello Recital.

BOURNEMOUTH (6BM)—386 Metres.

1.0—From London. 3.0—Concert and Organ Recital, Percival Withers (Organ), Harold R. Lankester (baritone), Aileen St. George (violin), Marion Knight and Harold Lankester. Community Singing by the Audience. Doxology. 5.0-5.50—From London. 6.30-7.30—From Manchester. 8.55-10.30—From London.

CARDIFF (5WA)—353 Metres.

1.0 and 3.30-5.30—From London. 6.30-8.0—Religious Service. 8.55—From London. 9.15—"Romeo and Juliet." 10.45-11.15—The Silent Fellowship.

MANCHESTER (2ZY)—378 Met. 3.

1.0—From London. 3.30—Augmented Station Orchestra; Edward Dykes (bass), Leonard Hirsch (solo violin). 5.20-5.50 and 8.0-10.30—From London.

NEWCASTLE (5NO)—404 Metres.

1.0 and 3.30-5.50—From London. 8.0—From London. 9.15-10.30—Recital by Edgar L. Bainton (pianoforte) and Alfred M. Wall (violin). 9.35—Alice Richardson (vocalist).

LIVERPOOL (6LV)—331 Metres.

1.0-3.30-5.50 and 9.0-10.30—From London.

GLASGOW (5SC)—422 Metres.

1.0—From London. 3.30—Station Augmented Orchestra; Louis Godowsky (violin). 5.30-5.50 and 8.0-10.30—From London.

SERVICE OF RECONCILIATION.

In view of the present situation a special Service of Reconciliation, in which various denominations will take part (as will be seen in programme above), will be held in London Studio at 8 p.m. to-morrow (Sunday). The Rev. Bernard Butler, whose address was to have been broadcast from Manchester, London, Daventry and other Stations, has agreed to postpone his address until a later date. Other clergymen of various denominations have also taken the same helpful course at other stations.

The Reconciliation Service will be simultaneously broadcast to nearly all stations of the B.B.C.

WHITSUNTIDE TRAIN ARRANGEMENTS.

The Great Southern and Western Railways' Whitsuntide excursion arrangements, particulars of which appear in our advertising columns, include trips from Dublin to Glendalough and Avoca, Killarney, Cork, Galway, Mallaranny. Special trains from the provinces in connection with the Baldoyle races, and from Kingsbridge, Dublin, to Waterford in connection with the Tramore races will also be run.

Particulars will also be found in our advertising columns of the arrangements made by the Great Northern Railway. Special trains will be run from Dublin, Belfast and Londonderry. Excursion trains will run to Dublin from various parts of the provinces, and there will be an increased service on the Howth line.

On Whit Monday and Tuesday cheap excursion tickets will be issued from Dublin to Sutton in connection with the Baldoyle Races.

AUCTION SALES.

MESSRS. BATTERSBY AND CO.

Messrs. Battersby and Co. will hold a sale on next Tuesday at their auction galleries, 39 Westmoreland street, Dublin, of valuable oil paintings, engravings, Bartolozzi engravings, needlework pictures, portraits of the early English school; also antique furniture. For their property sale on Thursday next they will offer business premises at 31 Lower Clanbrassil street, 106 Sommerhill, and at Howth, also Stradbrook Hall, Blackrock, on 8 acres. Full particulars in our auction columns.

U.S. MARKETS.

STOCKS STILL IRREGULAR.

(Reuter's Telegram.)

NEW YORK, Friday.

Stocks opened irregular, and the tendency was mainly downward. The extra dividend declared by the General Motors Corporation failed to stimulate the demand, and "bears" successfully conducted moderate drives against Motors, Equipments, Merchandise issues and Rubber shares. The losses among the foregoing ranged from 1 to 5 points, and some Motors and Motor Accessories touched the year's lowest levels. Texas-Pacific Land Trust declined from 899 to 810, on sales of small lots. Railroads ruled quietly steady, and sporadic rallies occurred in Oil Stocks in the afternoon, when the trading interest waned. The market closed irregular. Government Bonds irregular. Railroad Bonds irregular. The day's sales totalled 850,000 shares.

Money on call closed steady at 4 per cent. bid and 4½ asked. Business was done during the day at from 3¾ to 4 per cent., with the ruling rate 3¾ per cent. The last loan was made at 4 per cent. Sterling exchange irregular. Silver ¼c. higher at 65¼c.

The directors of the General Motors Corporation have declared a quarterly dividend of 1½ per cent., and 4 per cent. extra.

		Fri.	Thur.
Call Money		4b. 4¼a	3¾b. 4a
Exchange on Lon.	60 days sight	4.81¾	4.81¾
Do. do.	Demand Bills	4.85	4.85⅞
Cable Transfers		4.86	4.86⅛
Do. Montreal		4.86	4.85¼
Exchange Paris, cable		3.06	3.13½

Eng. Parity.	Stocks.	Closing Bid Prices Fri.	Business Done. Thur.
105	U.S. Funded	102¼	102¾
131	Atchison, Topeka, Santa Fe...	129½	130½
101½	Do. Pref.	99	98½
88	Baltimore and Ohio	86½	86½
161	Canadian Pacific	157½	156½
10	Chicago, Milwaukee, & St. Paul	9¾	10
71	Chicago and North-West	69	69½
32½	Erie Shares	31½	32½
38	Erie 1st Preferred	37½	38
120½	Illinois Central	117	117½
125½	Louisville and Nashville	122	122
36	Missouri, Kansas and Texas	35	35¾
31½	Missouri Pacific New	30	31
125	New York C'tral & Hudson R.	122¼	122
146	Norfolk and West Com.	143	143
71	Northern Pacific Com.	70	70
52	Pennsylvania Shares	51½	51½
84	Reading Shares	82½	82½
41½	Do. Pref.	40	40
112½	Southern Railway	109¾	109½
102¼	Southern Pacific	99½	99½
152	Union Pacific	148½	147¼
80	Do. Pref.	78¾	78¾
119	American Smelt. and Refining	116	116
46½	Anaconda Copper	45⅜	45½
28½	Brit.-American Tobacco Coupon	27¾	27½
94	New York Consolidated Gas...	91⅝	91½
319½	General Electric	311	313½
148	National Lead	144	145
123	United States Steel Common..	119⅞	120
131	Do. Pref.	127½	127½
9	Bethlehem Steel Com. Stock...	38¼	38½
128	General Motors (New)	125	125½
8½	Inter. Mer. Marine Com. Certs.	8	8
35	Do. Pref Certs.	34½	34
43	Shell Ordinary	42½	42½
68	Pan-American Petroleum "B"	66½	65
18½	Anglo-American Oil	17½	17½
25	Shell Union Oil Corp.	24½	24½
55½	U.S. Rubber	54	54½
44	American Can. (New Stock)	4 ½	43½
32½	International Pet. of Canada	31½	31½
—	Silver Commercial Bars	65¼	65
	BONDS		
—	Atch. Top. New 4% Gen. Mort.	—	92½
72	Erie Rail. Gen. 4% Lien Bonds	70½	70
97½	Union Pacific 4% Bonds	94½	94½
119	U.S. Steel 2nd Mort. 5% Bonds	107	107
1 1½	U.K. 5½ per cent. Bonds, 1929	118½	118½
107½	Do. Do. 1937	104½	104½
106	7 per cent. German Loan	103½	103½

* Asked; † Ex div.; ‡ Ex interest; § Ex rights.

NEW YORK PRODUCE MARKETS.

WHEAT easy, 1½c. to 2¼c. lower.

	To-day.	Prev. day.
No. 2 Hard Winter, spot	176⅞	178¾
No. 2 Red Winter, spot	181⅞	183¾
No. 2 Mixed Durum, spot (to arrive)	149½	151½
No. 1 Northern Manitoba, spot (to arrive)	169¾	172

MAIZE barely steady at ½c. fall.

	To-day.	Prev. day.
Western No. 2 mixed spot	82⅞	—

LARD steady and unaltered. Prime Western steam, 16.00; Middle West, 15.80 to 15.90.

RUBBER dull, but steady. First latex crepe, 47½ buyers; smoked ribbed sheets, spot 47½ buyers, 48½ sellers.

FLOUR steady. Spring clears, 100 per cent., 7.25 to 7.75.

COFFEE—

Options—	May	July	Sept.	Dec.	Jan.	Mar.
To-day	17.85	17.40	16.64	16.03	15.73	15.53
		May, 1927—15.16				
Prev. day	17.68	17.28	16.52	15.90	15.65	15.38

SUGAR steady, 2 to 3 points lower. Centrifugal Cuban spot steady; 96 test centrifugal Cubas 4.21 asked. Approximate day's sales—30,000 tons.

Options—	May	July	Sept.	Dec.	Jan.	Mar.
To-day	2.42	2.52	2.63	2.73	2.73	2.69
Prev. day	2.44	2.55	2.66	2.76	2.76	2.71

WINNIPEG GRAINS.

WHEAT closed barely steady, 2c. to ½c. lower. Closing options—May, 150½; July, 148½; October, 135½. Oats barely steady, ½c. down to unchanged. Closing options—May, 48½; July, 48½. Barley barely steady, ¼c. down. Closing options—May, 61½; July, 63½.

Wheat receipts (carlots)	To-day.	Prev. day.
No. 1 Northern	20	73
No. 2 Northern	75	77
No. 3 Northern	89	67
No. 4 Northern	14	6
Other grades	152	175
Total	350	398

NEW YORK COTTON.

COTTON opened steady, but 5 points to 9 points lower. The closing was steady at 10 points to 15 points gain. Spot quiet, 10 points up. Spot, middling upland at New York, 18.95. Spot middling upland at New Orleans, 18.18. Receipts—Atlantic ports, 19,000 bales; Gulf, 4,000; Pacific, nil; interior towns, 3,000. Exports—Great Britain, 7,000 bales; Continent, 5,000; Japan, 9,000.

CHICAGO MARKETS.

CHICAGO, Friday.

WHEAT opened barely steady, ½c. to ¼c. lower, and closed barely steady, 1½c. to 1½c. down. Spot steady.

	To-day.	Prev. day.	
No. 2 Hard Winter spot	167¾	166¾	
No. 3 Hard Winter spot	—	—	
Futures—Opening options—	May	July	Sept.
To-day	160½	136½	132½
Prev. day	161	135½	133
Futures—Closing options—	May	July	Sept.
To-day	158⅞	135¼	131¼
Prev. day	160½	136½	132½

MAIZE was steady and unchanged to ½c. higher at the opening. The market finished barely steady at ½c. to ½c. fall.

	To-day.	Prev. day.	
Spot No. 2 mixed	72½	73	
Futures—Opening options—	May	July	Sept.
To-day	70½	75½	78¾
Prev. day	70½	74½	78¾
Futures—Closing options—	May	July	Sept.
To-day	69⅝	74⅞	78¾
Prev. day	70½	74½	78¾

OATS irregular, ½c. up to ½c. down.

	May	July	Sept.
Futures—Closing options—			
To-day	40¾	41½	42½
Prev. day	40½	41½	42½

RYE—Futures easy, ½c. to 1½c. lower. No. 2 spot, unquoted.

	May	July	Sept.
Futures—Closing options—			
To-day	82¼	84½	86½
Prev. day	83½	85½	88

PROVISIONS closed steady, with lard unchanged and ribs 25 to 15 points up. Lard, spot, 15.25.

	May	July	Sept.
Lard—Closing options—			
To-day	15.25	15.45	15.65
Prev. day	15.25	15.45	15.65
Ribs—Closing options—	May	July	Sept.
To-day	16.85	16.85	16.85
Prev. day	16.60	16.70	16.70

BACON firm and unaltered. Short ribbed sides (60lbs. average), 17.62½.

HOGS firm, 25 to 35 points higher for light descriptions and 20 points dearer for heavy. Light hogs, 13.10 to 14.35; heavy hogs, 13.00 to 13.65.

MARINO HOUSES.

TENANTS OBJECT TO TERMS OF LEASE.

Dissatisfaction to the terms of the new lease issued by the Dublin City Commissioners was expressed by several speakers at a meeting of Marino tenants, held at the National School, Fairview, last night. Mr. Dermot O'Leary presided, and it was stated that the lease meant an undetermined liability rather difficult for people of the working class to undertake. It was explained that under the new lease tenants would never become the absolute owners of their houses, and that no allowance had been made for the advances made by tenants.

It was stated that, although the original scheme provided for them, there were no social amenities at Marino. No arrangements had been made for a hall, playgrounds, or open spaces for the children.

Another speaker said that tenants were not allowed to erect even a coal shed without the permission of the Commissioners, and if a tenant had a servant she would have to be housed outside.

CLONTARF METHODIST CHURCH

The Sunday School Anniversary Services, in Clontarf Methodist Church, will be conducted by the Rev. J. R. Wesley Roddie, of Londonderry, to-morrow. The Afternoon Service will be a special one for children, and parents and friends are also invited. In the evening there will be a Parade Service, at which the Boys' and Girls' Brigades, Boy Scouts and Girl Guides are invited to parade.

SUCCESSFUL COMMERCIAL TRAINING. 423 Certificates in Shorthand, Typewriting, Book-keeping, etc., were awarded to our Students since January, 1925.—McGUIRE'S COLLEGE, 5 Gardiner's row, Dublin.—(Advt.).

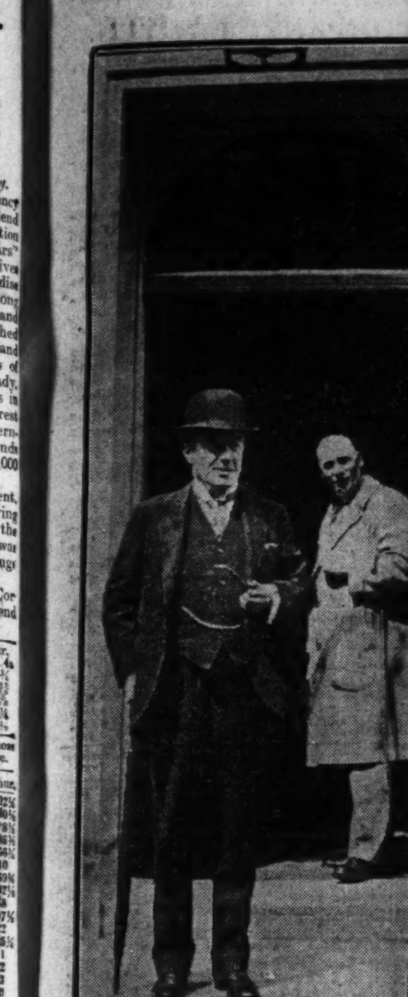

Mr. Baldwin leaving No. 10 Downing street after the General Strike had been abandoned.

Mr. A. J. Cook, the Miners' Leader

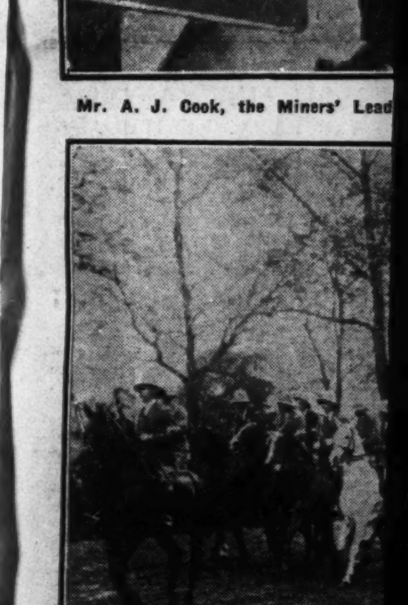

Mounted Constabulary

Two Members of the Civil Constabulary Reserve.

MARINE ENGINE PATENTS.

EXTENSION FOR FIVE YEARS GRANTED.

Patents in the development of which Messrs. Harland and Wolff, Ltd., have spent £1,000,000, were the subject of an application by the Belfast shipbuilding firm in the Chancery Division, London, on Thursday.

The company sought an extension for a period of two patents relating to improvements in the Diesel marine engine owing to loss of benefit from the development of the patents due to the war.

Sir Duncan Kerly, K.C., for Messrs. Harland and Wolff, said that they had spent over a million pounds in the developing of the patents. He pointed out that if the patents were not extended the country would be flooded with German and Danish engines manufactured on information gained before they were acquired from the original Dutch patentees.

Mr. Justice Tomlin granted an extension of the patents for five years.

U.S. MARKETS.

STOCKS STILL IRREGULAR.

(REUTER'S TELEGRAMS.)

NEW YORK, Friday.

Stocks opened irregular, and the tendency was mainly downward. The extra dividend declared by the General Motors Corporation failed to stimulate the demand, and "bears" successfully conducted moderate drives against Motors, Equipments, Merchandise issues and Rubber shares. The losses among the foregoing ranged from 1 to 5 points, and some Motors and Motor Accessories touched the year's lowest levels. Texas-Pacific Land Trust declined from 899 to 810, on sales of small lots. Railroads ruled quietly steady, and sporadic rallies occurred in Oil Stocks in the afternoon, when the trading interest waned. The market closed irregular. Government Bonds irregular. Railroad Bonds irregular. The day's sales totalled 850,000 shares.

Money on call closed steady at 4 per cent. bid and 4½ asked. Business was done during the day at from 3½ to 4 per cent., with the ruling rate 3¾ per cent. The last loan was made at 4 per cent. Sterling exchange irregular. Silver ¼c. higher at 65¼c.

The directors of the General Motors Corporation have declared a quarterly dividend of 1¾ per cent., and 4 per cent. extra.

	Fri.	Thurs.
Call Money	4b. 4¾a	3¾b. 4a
Exchange on Lon. 60 days sight	4.81¾	4.81½
Do do. Demand Bills	4.82	4.82¼
Cable Transfers	4.82⅝	4.82⅝
Do Montreal	4.82	4.82¼
Exchange Paris, cable	3.03	3.13½

Par.	Stocks.	Closing Bid Prices Fri.	Business Done Thurs.
100½	U.S. Funded	102¾	102⅝
13½	Atchison, Topeka, Santa Fe	129⅝	130⅛
101⅞	Do Pref.	99	99
78⅝	Baltimore and Ohio	46½	46⅝
161⅛	Canadian Pacific	157⅞	158⅛
19	Chicago, Milwaukee, & St. Paul	9¾	9⅝
71½	Chicago and North-West	69¾	69⅝
32⅜	Erie Shares	31⅞	32⅛
38⅝	Erie 1st Preferred	37⅞	38
120⅝	Illinois Central	117⅜	117⅝
125⅛	Louisville and Nashville	122	122
38	Missouri, Kansas, and Texas	35	35⅛
51⅜	Missouri Pacific New	50½	51
153⅛	New York Cent'l & Hudson R.	122⅝	122
146⅞	Norfolk and West Com.	142	140
71⅛	Northern Pacific Com.	70	70
52⅞	Pennsylvania Shares	51⅝	51⅝
84⅛	Reading Shares	81⅞	82⅛
61⅝	Do. Pref.	60	60
112⅜	Southern Railway	109⅜	109⅝
103¾	Southern Pacific	99⅛	99⅝
152⅛	Union Pacific	148½	147⅝
96⅛	Do. Pref.	93¾	93⅝
119⅝	American Smelt. and Refining	116	116
46⅞	Anaconda Copper	45⅜	45⅝
28⅛	Brit.-American Tobacco Coupon.	27⅝	27⅞
94⅛	New York Consolidated Gas	91⅜	91⅝
210½	General Electric	14	14¼
148	National Lead	144	145
123⅛	United States Steel Common	119⅞	120
131	Do. Pref.	127⅝	127⅞
95	Bethlehem Steel Com. Stock	38⅝	39⅛
128⅛	General Motors (New)	123⅛	123⅝
5½	Inter. Mer. Marine Com. Certs.	4	4
25⅝	Do. Pref. Certs.	24¼	24
47⅛	Shell Ordinary	42⅜	42⅝
68	Pan-American Petroleum "B"	66¾	66
18⅝	Anglo-American Oil	17¾	17⅝
25⅝	Shell Union Oil Corp.	24¼	24⅜
35⅝	U.S. Rubber	34	34⅛
44⅞	American Can. (New Stock)	42⅛	42¾
32⅞	International Pet. of Canada	31¾	31¾
—	Silver Commercial Bars	65¼	65
	BONDS		
—	Atch. Top. New 4% Gen. Mort.	—	92¾
72⅝	Erie Rail. Gen. 4% Lien Bonds	70¾	70
97⅛	Union Pacific 4% Bonds	94¾	94¾
104⅛	U.S. Steel 2nd Mort. 5% Bonds	107	107
1 1⅛	U.K. 5½ per cent. Fonds, 1929	116⅝	116⅝
107⅝	Do Do. 1937	104⅝	104⅝
106⅛	7 per cent. German Loan	101⅝	101⅝

* Asked; † Ex div.; ‡ Ex interest; § Ex rights.

NEW YORK PRODUCE MARKETS.

WHEAT easy, 1½c. to 2½c. lower.

	To-day.	Prev. day.
No. 2 Hard Winter, spot	176⅞	178⅛
No. 2 Red Winter, spot	181⅞	183⅝
No. 2 Mixed Durum, spot (to arrive)	149⅜	151⅜
No. 1 Northern Manitoba, spot (to arrive)	169¾	172

MAIZE barely steady at ⅜c. fall.

	To-day.	Prev. day.
Western No. 2 mixed spot	82½	—

LARD steady and unaltered. Prime Western steam, 16.00; Middle West, 15.80 to 15.90.

RUBBER dull, but steady. First latex crepe, 17¼ buyers; smoked ribbed sheets, spot 17½ buyers, 18¾ sellers.

FLOUR steady. Spring clears, 100 per cent., 7.25 to 7.75.

COFFEE—

Options—	May	July	Sept.	Dec.	Jan.	Mar.
To-day	17.85	17.40	16.64	16.03	15.79	15.53
Prev. day	17.68	17.28	16.52	15.90	15.65	15.38

May, 1927—15.16

SUGAR steady, 2 to 3 points lower. Centrifugal Cuban spot steady; 96 test centrifugal Cubas 4.61 asked. Approximate day's sales—30,000 tons.

Options—	May	July	Sept.	Dec.	Jan.	Mar.
To-day	2.42	2.52	2.63	2.72	2.78	2.69
Prev. day	2.44	2.55	2.66	2.76	2.78	2.71

WINNIPEG GRAINS.

WHEAT closed barely steady, 2c. to ¼c. lower. Closing options—May, 150½; July, 140½; October, 133½. Oats barely steady, ¼c. down to unchanged. Closing options—May, 48½; July, 48¾. Barley barely steady, ¼c. down. Closing options—May, 91½; July, 65¼.

Wheat rec pts (carlots)	To-day.	Prev. day.
No. 1 Northern	20	73
No. 2 Northern	75	77
No. 3 Northern	89	67
No. 4 Northern	14	6
Other grades	152	175
Total	250	398

NEW YORK COTTON.

COTTON opened steady, but 5 points to 9 points lower. The closing was steady at 10 points to 15 points gain. Spot quiet, 10 points up. Spot, middling upland at New York, 18.95. Spot middling upland at New Orleans, 18.12. Receipts—Atlantic ports, 19,000 bales; Gulf, 6,000; Pacific, nil; interior towns, 5,000. Exports Great Britain, 7,000 bales; Continent, 5,000; Japan, 9,000.

CHICAGO MARKETS.

CHICAGO, Friday.

WHEAT opened barely steady, ⅛c. to ¼c. lower, and closed barely steady, 1¼c. to 1½c. down. Spot steady.

	To-day.	Prev. day.
No. 2 Hard Winter spot	167¾	166¾
No. 3 Hard Winter spot	—	—

Futures—Opening options—	May	July	Sept.
To-day	160⅛	136¼	132⅝
Prev. day	161	135⅞	133
Futures—Closing options—	May	July	Sept.
To-day	158⅜	135⅛	131¼
Prev. day	160¾	136½	132¾

MAIZE was steady and unchanged to ⅜c. higher at the opening. The market finished barely steady ⅛c. to ¼c. fall.

	To-day.	Prev. day.
Spot No. 2 mixed	72¾	73

Futures—Opening options—	May	July	Sept.
To-day	70¼	75½	78⅜
Prev. day	70⅝	74⅛	76⅝
Futures—Closing options—	May	July	Sept.
To-day	69¾	74⅛	78⅛
Prev. day	70⅜	74⅝	76⅝

OATS irregular, ⅛c. up to ¼c. down.

Futures—Closing options—	May	July	Sept.
To-day	40¾	41⅜	42⅛
Prev. day	40¾	41⅜	42⅛

RYE—Futures easy, ⅛c. to 1¼c. lower. No. 2, spot, unquoted.

Futures—Closing options—	May	July	Sept.
To-day	82¼	84⅜	86½
Prev. day	83½	85¾	88

PROVISIONS closed steady, with lard unchanged and ribs 25 to 15 points up. Lard, spot, 15.25.

Lard—Closing options—	May	July	Sept.
To-day	15.25	15.45	15.65
Prev. day	15.25	15.45	15.65

Ribs—Closing options—	May	July	Sept.
To-day	16.85	16.95	16.95
Prev. day	16.60	16.70	16.70

BACON firm and unaltered. Short ribbed sides (38s. average), 17.62½.

HOGS firm, 25 to 35 points higher for light descriptions and 20 points dearer for heavy. Light pigs, 13.10 to 14.35; heavy hogs, 13.00 to 13.55.

MARINO HOUSES.

TENANTS OBJECT TO TERMS OF LEASE.

Dissatisfaction to the terms of the new lease issued by the Dublin City Commissioners was expressed by several speakers at a meeting of Marino tenants, held at the National School, Fairview, last night. Mr. Dermot O'Leary presided, and it was stated that the lease meant an undetermined liability rather difficult for people of the working class to undertake. It was explained that under the new lease tenants would never become the absolute owners of their houses, and that no allowance had been made for the advances made by tenants.

It was stated that, although the original scheme provided for them, there were no social amenities at Marino. No arrangements had been made for a hall, playgrounds, or even spaces for the children.

Another speaker said that tenants were not allowed to erect even a coal shed without the permission of the Commissioners, and if a tenant had a servant she would have to be housed outside.

LONTARF METHODIST CHURCH

The Sunday School Anniversary Services, in Kontarf Methodist Church, will be conducted by the Rev. J. R. Wesley Roddie, of London-derry, to-morrow. The Afternoon Service will be a special one for children, and parents and friends are also invited. In the evening there will be a Parade Service, at which the Boys' and Girls' Brigades, Boy Scouts and Girl Guides are invited to parade.

SUCCESSFUL COMMERCIAL TRAINING.

423 Certificates in Shorthand, Typewriting, Book-keeping, etc., were awarded to our students since January, 1925.—McGUIRE'S COLLEGE, 5 Gardiner's row, Dublin.—(advt.).

HOW LONDON WAS FED DURING THE STRIKE.

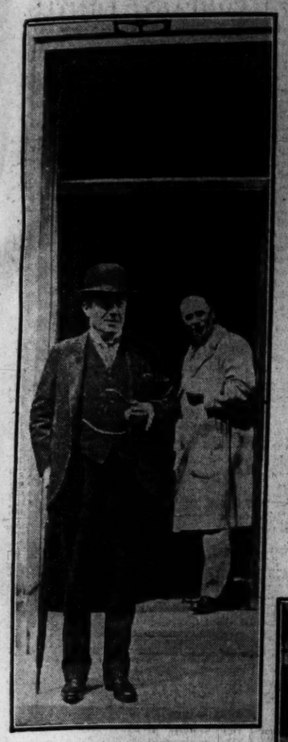

Mr. Baldwin leaving No. 10 Downing street after the General Strike had been abandoned.

Mr. Pugh (of the T.U.C.) leaving No. 10 Downing street after calling off the General Strike.

Welsh Guards boarding Char-a-bancs on the Victoria Embankment, London, after doing duty on Food Convoys in London.

A Wallasey (Liverpool) 'Bus which had its windows broken in an attack.

Food Convoy passing the Mansion House, London. The Stock Exchange is seen in the background.

Mr. A. J. Cook, the Miners' Leader.

Listening-in to the Strike News on a country roadside.

Mounted Constabulary being drilled in Rotten Row by a Mounted Policeman.

Ex-Service Men who joined the Civic Constabulary Reserve.

Two Members of the Civil Constabulary Reserve.

A Meat Convoy at Smithfield Market.

Undergraduates in Charge of a L.M.S. Train.

To the

DEAF

a wonderful new invention

brings an almost miraculous return of hearing power. If there is but a spark of hearing left, undreamt-of possibilities of restored hearing are now open to you.

The Sonomax Model

FORTIPHONE

"The Aural Wonder of the Century"

A Hearing Aid weighing but a few ounces, worn entirely concealed about the person. It possesses a power that amplifies sound to a magnitude never before approached (heavy box devices not excepted), and with a clarity and purity of tone which have amazed the scientific world. Effective at five feet as it is at fifty, one hundred, and in many cases, one hundred and fifty feet.

The Sonomax Model FORTIPHONE will enable you to enjoy general conversation immediately, and to hear in Church, Theatre or Concert Hall, regardless of acoustic conditions and from any angle.

The invention of the Sonomax Model FORTIPHONE is the most momentous event in the history of electrical hearing aids. We emphatically claim that here is a device the power of which actually beggars description and that can only be appreciated by actual test.

The FORTIPHONE has so many advantages in its line that we feel fortunate in having secured the exclusive Agency for

DUBLIN.

The opening of this department will be featured with a special demonstration that will be held at our premises on

MAY 25th, 26th and 27th

This demonstration will be conducted by an official from Fortiphone Ltd., London.

All those seeking relief from deafness are cordially invited to consult him. He has had many years' experience in personally fitting and adjusting hearing aids and advice from him may be the solving of your own case. Consultations are free, and there is no obligation to purchase.

POLLOCK BROS.,
Ophthalmic Opticians and Spectacle Makers,
25 WICKLOW STREET, DUBLIN.
EXCLUSIVE AGENTS.

Wilkinson's Ltd., ROVER HOUSE, Lord Edward St., DUBLIN.

GOVERNMENT NOTICES.

ACHTA UM LEASU TALMHAIN.

LAND IMPROVEMENT ACTS.

The persons named in this Schedule have applied for loans under the above Acts. Dissents or objections (with reasons) to Tenants' Loans must be transmitted to the Commissioners of Public Works on or before 5th June, 1926, and, in the case of other loans, on or before 22nd May, 1926.

No.	Name of Memorialist.	Amount £	Lands to be Charged	Barony	County
1928	Walter Farrelly	60	Broghan	Castleknock	Dublin
	TENANTS' LOANS.				
849	William Monks, Bridget and Christina Monks	210	Nevitt	Balrothery East	Dublin
871	William Masterson	280	Robinhoo	Upperoross	Do.

Oifig Oibreach Puibli, Baile Atha Cliath, (Office of Public Works, Dublin), 4th May, 1926. J. J. HEALY, Runaidhe.
60/H.2921. W.H.Co.

ELIZABETHAN DRAMA.

There will be a very interesting performance in the Molesworth Hall, Dublin, on Monday, May 17th, when the Dublin Elizabethan Dramatic Society will stage for the first time in Dublin the 16th century play, "Friar Bacon and Friar Bungay," by Robert Green, a contemporary of Shakespeare. The play is being produced under the direction of Mr. Frank Fay.

The Queen of the Netherlands has agreed to the nomination of Earl Granville, at present British Minister to Denmark, as successor to Sir Charles Marling, who is retiring in the autumn.

Why is the demand for Science Polish increasing

?

QUALITY.

MARINE ENGINE PATENTS

EXTENSION FOR FIVE YEARS GRANTED.

Patents in the development of which Messrs. Harland and Wolff, Ltd., have spent £1,000,000, were the subject of an application by the Belfast shipbuilding firm in the Chancery Division, London, on Thursday.

The company sought an extension for a period of two patents relating to improvements in the Diesel marine engine owing to loss of benefit from the development of the patents due to the war.

Sir Duncan Kerly, K.C., for Messrs. Harland and Wolff, said that they had spent over a million pounds in the developing of the patents. He pointed out that if the patents were not extended the country would be flooded with German and Danish engines, manufactured on information gained before they were acquired from the original Dutch patentees.

Mr. Justice Tomlin granted an extension of the patents for five years.

FISHING INDUSTRY.

PARLIAMENTARY COMMITTEE TO BE FORMED.

A meeting of members of the Dail representing maritime constituencies was to have been held at Leinster House yesterday with a view to forming a Parliamentary Committee that would co-operate with the Irish Fishermen's Association in furthering the interests of the fishing industry. As the Dail did not sit yesterday the meeting was postponed until next week. The following members of the Dail are interested in the movement:—Messrs. C. M. Byrne (Co. Wicklow), E. O'Doherty (Co. Donegal), P. Hogan (Co. Clare), and T. J. O'Donovan (West Cork).

MR. E. J. DUGGAN, T.D.

Mr. E. J. Duggan, T.D., has resigned his post as Parliamentary Secretary to the Executive Council and has been appointed Parliamentary Secretary to the Ministry for Finance.

ROYAL ULSTER SHOW.

STAGHOUNDS TO TAKE PART IN PARADES.

At a meeting of the Council of the Royal Ulster Agricultural Society held in the Chamber of Commerce, Belfast, yesterday, Senator J. Hill-Dickson presiding, twenty-six new members were elected.

The committee of the horse section reported that the Masters of the County Down Staghounds and the East Antrim and North Down Harriers had agreed to send their hounds to participate in the parades on the second and third days of the forthcoming Show.

The Works and Finance Joint Committee reported that work was proceeding satisfactorily in regard to the building of the annexe to the new exhibition hall.

It was decided formally to invite delegates—many of whom are interested in agriculture—to the Co-operative Congress to be held in Belfast to visit the Show, and admit them on production of Congress badge.

DUBLIN FISHERY CONSERVATORS.

At an adjourned meeting of the Dublin Board at 110 Grafton street on Thursday—Dr. R. R. Leeper presiding—it was reported that fifty-three salmon dealers' licences had been taken out in the Dublin district. An order was made that owners' names and addresses should be clearly printed on every boat fishing for salmon and trout in the district not later than the 1st June next. The Board ordered that the water bailiffs, and requested that as many of the conservators as possible, should attend the inquiry into net fishing in the Liffey which is to be held by the Ministry of Fisheries on the 31st inst. at 24 Kildare street, Dublin, for the purpose of formulating a by-law to prevent net fishing between sunset and sunrise in the Liffey westward of the mouth of the Dodder.

PATENTS, DESIGNS, TRADE MARKS
WM. SWART DOYLE, Registered Patent Agent, Consulting Engineer, Registered Patent Attorney. Trade Free.—19 College Green, Dublin.—(advt.)

"WORLD CALL TO THE CHURCH."

The Rev. Garfield Williams, M.B., M.R.C.S., O.B.E., Secretary of the Missionary Council, Church of England, and General Jenkins, C.M.G., C.B.E., Deputy Secretary, Society for the Propagation of the Gospel, will be among the speakers in the Graduates' Memorial, Trinity College, Dublin, at 9 a.m. on Thursday next, in connection with "The World Call to the Church." General Jenkins will address the Incorporated Members' Society for the Propagation of the Gospel in the Chapter Room, Christ Church Cathedral, at 10.45 a.m., and both will address the public meeting in the Diocesan Hall at 8 o'clock on the same night. All are welcomed to this meeting.

FROM THE LEGAL DIARY.

LAW NOTICES—Saturday, May 15.

IRISH LAND COMMISSION.—At Examiner's Chambers, Before Mr. Jeffrey White, at 11 o'clock—Lord Inchiquin, 81337.

FINANCIAL NEWS AND NOTES.

TONE AND COMMENT.

DUBLIN QUIET.

IRREGULAR CHANGES.

In view of the delay in bringing the strike to a satisfactory conclusion, the week-end market yesterday on 'Change was smaller than ever, but, everything considered, prices were well supported, and investors and market operators were not disposed to attach too much importance to the temporary continuance of the disorganisation of business. All Government Loans were scarce, with higher prices bid. Further improvements were registered in British Funds, and this fact points to an early settlement of most of the present causes for disappointment. Banks were almost neglected. Nationals were a little firmer. Guinness Ord. Shares eased in a quiet, dull market. Among Home Rails, Great Southern Ord. gave way, but the Deb. Stock moved up to 60. Dunlop Rubber Ord. were in better request, and the price recovered. Provincial Tram Pref. remain scarce. The annual meeting of the company will be held at Jury's Hotel, Dublin, on 18th inst. Parent Trust Ord. were lower. Alliance Gas remain firm. Tobaccos received steady support, and Courtaulds, among Textiles, were also largely absorbed. Burke Debs. were offered at a concession. Irish-American Oil Pref. were in good demand, and improved to 21s. Yam Seng Rubber Shares were bid for. A. Armstrong Pref. were on offer and declined.

LONDON FIRMER.

EFFECT OF THE RAILWAY SETTLEMENT.

The more favourable developments in connection with the labour position were reflected to a marked degree in the London Stock Markets yesterday, when the volume of business transacted was on a distinctly larger scale than was the case on Thursday. A better tone was also manifest, and, despite the fact that the general carry-over is due on Monday, no appreciable check was manifest in the improvement in prices. It was not until just before the end of business hours that the news of a settlement between the railway companies and the Union was received, and this was responsible for a further improvement in the principal Railway issues. Business in the gilt-edged market was not large in the early hours, but a firm tone was evident, and later in the day, when the volume of dealings improved, prices were marked forward, a number of appreciable gains being registered. Home Rails, which had maintained a firm appearance for the better part of the day, were pushed forward smartly, when it became known that a settlement of the strike had been reached, and substantial improvements were recorded in most of the leading issues. Little of interest transpired in the Foreign Government Stock Market, business being on a small scale, while the tendency was to lower values. Business was on a fair scale in Colonial and Foreign Rails, and with a certain amount of support forthcoming, prices displayed a firmer appearance. A strong tone ruled in Oils, and prices went higher practically throughout the list, Burmahs leading the way on the dividend announcement and the proposed bonus. Rubbers were rather irregular, but among Industrials, Textiles, Irons and Steels and Breweries were firm markets, while Dunlops went forward smartly.

DIVIDENDS AND REPORTS.

KAPP AND PETERSON.—10 p.c. per annum (1/- per share); £800 to bad debt reserve; £2,844 forward. (Last year the dividend was 1/6 per share, being 10 p.c. per annum, and a bonus of 6d. per share; this year there is no bonus.)

ANGLO-AMERICAN OIL.—Final dividend for 1925 of 2/6 per share, free of British income tax. (Meeting reported elsewhere in this issue.)

AMALGAMATED TEA ESTATES.—Dividend of 30 p.c., making 35 p.c. for the year. (Same.)

ANGLO-AMERICAN DIRECT TEA TRADING CO.—Dividend of 17½ p.c., making 22½ p.c. for the year. (20 p.c. for 1924.)

ALLIANCE ASSURANCE.—The report of Alliance Assurance Company for 1925 shows that in the life department 3,229 new policies were issued, assuring £2,559,914, new premiums received being £401,998, of which £319,800 were single. Sum of £810,940 was reassured at annual premiums of £4,625 and single premiums of £102,770. Annuity bonds were issued for £68,995, of which £7,460 was paid away for reassurance. Combined life accounts, including closed funds, produced £1,436,079 after deduction of reassurance premiums. Total of life and annuity funds at close of year was £19,689,652, increase of £745,942. Valuation in respect of Imperial life fund for quinquennium ended 31st January, 1926, showed available surplus of £347,217. Of this, £287,217 will be divided among participating policy-holders and £60,000 brought into profit and loss account for 1926. Fire account shows net premium income of £1,935,146, increase of £11,329. Interest was £125,630. Total outgo was £1,555,785. Reserve for unexpired risks has been increased by £4,552, and £400,459 transferred to profit and loss. Fire fund now amounts to £2,624,059. Marine account premium income, after deduction of the returns, and reinsurances for this and previous years, amounted to £490,411. Claims amounted to £360,198. £44,455 being the interest received in 1925 on the marine insurance fund, has been carried to profit and loss. Marine fund is now £1,025,523. In the personal accident, employers' liability and miscellaneous insurance accounts the combined premium income was £745,393, being £93,069 in excess of previous year, and interest was £45,575. Transfers amounting to £114,448 have been made to profit and loss. Funds are now £980,192, which includes reserves of £347,531 for unexpired risks, and also £139,208 for estimated outstanding claims in personal accident and employers' liability accounts. Trustee department received fees amounting to £2,453, compared with £2,146. Provision has been made for certain expenses, for taxes amounting to £79,765, and for £21,005 in reduction of premises. Balance at end of year was £1,386,975, of which £445,667 will be absorbed by payment of the dividend. Funds at 31st December, 1925, totalled £29,451,593. Average rate of interest, before deduction of tax, on entire funds was £5 3/4 per cent. Directors have resolved to declare dividend of 16/- per share, less tax. Interim of 7/- per share, less tax, was paid in January last, and balance of 9/- per share, less tax, will be payable 5th July.

BRITISH ELECTRIC TRACTION.—Final dividend of 5 p.c., making 8 p.c. for the year.

BRITISH AUTOMATIC CO.—Interim dividend of 1/- per share, less tax, on account of the year to 30th September, 1926.

BURMAH OIL BONUS.—Final dividend of 22½ p.c., less tax, making 35 p.c. for the year; net profit, £2,404,985; carry forward, £395,903. Company's holding Anglo-Persian Ordinary written up from 13/- to par, and amount transferred to general reserve. Directors propose capitalising £1,717,064, and are issuing one new bonus share for every three held, the new share ranking for dividend from January 1 last; to general reserve £292,580. (The dividend is the same as last May, when there was no bonus. Profit was then £2,257,157.)

CONSOLIDATED TEA AND LANDS CO.—Dividend of 25 p.c., making 50 p.c. for the year. (30 p.c. for 1924.)

D. JONES DICKENSON AND CO.—Dividend of 3 p.c. on Ord., less tax.

GOVERNMENT AND GENERAL INVESTMENT CO.—Interim dividend of £2 p.c. on the Pref. stock and £5 p.c. on the Def. stock on account of current financial year.

KANAN DEVAN HILLS PRODUCE.—Dividend of 27½ p.c., making 32½ p.c. for the year. (30 p.c. for 1924.)

MERLIMAU RUBBER.—Final dividend of 20 p.c., less tax, on old shares; 10 p.c., less tax, on new shares, making 30 p.c. and 15 p.c. respectively for the year.

PARKES, CHEMIST.—Final dividend of 5 p.c., less tax, on Ord. for the half-year, making 7½ p.c. for the year.

PABBOJAN TEA CO.—Final dividend at rate of 50 p.c., less tax, making 70 p.c. for year. (75 p.c. in 1924.)

SHORTS.—Final dividend on Def. Ord. shares of 15/- per share and bonus of 5 p.c., less tax.

SUNGEI RINCHING RUBBER.—Final dividend of 10 p.c., making 15 p.c. for the year. (5 p.c. for 1924.)

PROVINCIAL EXCHANGES.

MANCHESTER.—Textiles met with good support, few changes. Bleachers, 43/6-44/-; Calicos, 31/9-32/3; Dyers, 50/-52/-; Cottons, 55/-56/-; Spinners, 44/6-45/-; "Slubbers," 7/-7/3; Coats, 61/6-62/6; Ship Canal, 7⅛-7⅜; Velvets, 22/-22/6; Amalgamated Cottons, 5/3-5/9; Dunlops, 24/6-25/-; Courtaulds, 132/6-133/9; Hoyles, 27/6-28/6; Hollins, 22/-23/6.

BIRMINGHAM.—Motors quiet, except Rovers, which showed decided weakness. Dunlops strong. Austins, 6/4½; S.T.D., 3/7½; Enfields, 31/-; Humbers, 42/6; Lucas, 68/-; Dennis, 67/9; Napiers, 35/-; Rolls, 35/-; Rovers, 6/6; Singers, 43/6; Standards, 35/9; Swifts, 4/-; Triumphs, 29/6; Dunlops, 25/1½, Parent Deferred, 36/3.

OIL OUTPUTS.

Venezuelan Oil Concessions.—Production for the week ending May 8 was—La Rosa, 29,499 M. tons; previous week ended May 1, 27,199 M. tons. Maracaibo District, 4,011 M. tons; previous week ended May 1, 4,155 M. tons.

Mexican Eagle Oil Co.—Production for the week ended 1st May, 1926, was 213,000 barrels, and for the week ended May 8th 212,000 barrels.

LONDON MOVEMENTS.

Business was not on a noticeably larger scale in the Gilt-edged Market during the early hours, but later on these issues came in for a certain amount of inquiry, and dealings were conducted on a better basis. Consols went ⅛ better to 55, while among War Loans, the Fives were firm at 100⅛, or ⅛ to the good. Funding Loans went ⅛ harder to 85⅞. Conversion Loan 3½ p.c. were the feature, a good demand sending the quotation to 75⅛, at which level they closed showing a gain of ⅛ on the day's business. Indias were again firm, and some further substantial gains were registered. The Threes went ⅜ higher to 60⅞, while the 3½ p.c. and 5½ p.c. were ⅜ and ¼ higher at 71½ and 103¼, respectively.

Business was on a rather smaller scale in Foreign Government Stocks, while an irregular tendency characterised dealings. French Fives dropped ¼ on the day to 10⅞, and the Fours, at 8⅞, were ⅜ below the overnight level. Eastern issues were also easier inclined, Japanese 6 p.c., 1924, losing ½ to 93½, while Chinese 5 p.c., 1912, at 61½, were also ¼ lower. Mexican 5 p.c., '99, dropped back to 44, or ½ easier, while Turkish Unified went off further to 14½, or ½ lower. Greek Sevens, on the other hand, hardened to 89, or ½ to the good, while Peruvian Corp. Pref. went ¼ up at 41⅞.

RAILS ACTIVE AND HIGHER.

Early dealings in Home Rails displayed a confident tone, but it was not until after the announcement of the settlement that business assumed any semblance of activity. Late dealings, however, sent quotations smartly forward, and at the end of the day some substantial improvements were recorded. Great Westerns led the way, and here a gain of 2 points was marked to 87⅞, while Midlands ran them close with an improvement of 1½ points to 75. Metropolitan Consols went ½ higher to 65½, and the Districts, at 52, were 1½ points harder. Among Southerns, the Def.-Ord. were finally a point up, while Underground Ord. went forward sharply to 3⅛, or ⅛ to the good. North-Eastern Def.-Ord. gained ⅜ on the day to 18⅝, and the 4 p.c. 1st Pref., at 66½, were ½ firmer.

A firm tone ruled in Colonial and Foreign Rails. Argentines were a good market, Buenos Ayres Great Southern and Pacific both gaining ¼, while the Western, at 79½, were ¼ better. Centrals put on a full point, while San Paulo jumped to 178½, or 2 points higher. Entre Rios, at 55, and Cordoba Central 2nd Pref. were both ¼ better, while "Leos" went ¼ harder. Antofagasta Ord., on the other hand, dropped back to 88, or ½ easier.

RUBBERS IRREGULAR.

Business continued on a rather small scale in the Rubber share market yesterday, while an irregular tendency was evident. Price movements were not numerous, but while a number of issues went back, the slight majority of alterations were in favour of holders. A quiet tone ruled in the commodity market; spot and June sold 1s. 11½d. to 1s. 11d. per pound, while July-September, also October-December, fetched the same values. In the share market, Rubber Trust rallied to 44s., or 6d. better. Highlands jumped to 60s., or 1s. 3d. above the overnight level. Linggi at 57s. 6d. were also 1s. 3d. harder. Tamiang rose to 50s., 1s. 3d. up on the day. United Sua Betong, on the other hand, went back to 117s. 6d., or 2s. 6d. lower, while Telogoredjo shed 7½d. to 77s. 6d. Kuala Lumpur dropped 1s. 3d. to 82s. 6d., and Malacca shed a like amount to 68s. 9d.

TEA SHARES IDLE.

Business in the Tea Share market yesterday was again on an extremely moderate scale, but a firm undertone was in evidence. Price changes were not numerous, but registered generally in favour of holders. Amalgamated Estates went ¼ better to 40¾, and Anglo-Ceylon jumped 1s. 3d. to 47s. 6d. Cons. Tea and Lands were a firm spot, and here an improvement of ⅜ was registered, the final value being 31⅜. Eastern Produce, on the other hand, eased the turn to 5⅛, or 1/16 lower.

OIL SHARES FIRM.

The volume of business transacted in the Oil Share market yesterday showed a substantial expansion from that of the previous day, while a distinctly firmer tone prevailed. Price changes were fairly numerous, and without exception in favour of holders, a number of the gains being of quite a substantial character. The recognised leaders came in for a fairly brisk demand, and quotations were not slow in responding to the better tone; consequently most of the leading counters closed appreciably harder. Burmah were a particularly firm market, and at the close an increase of ⅜ was registered to 6⅛. This sharp rise was due to the maintenance of the dividend, coupled with a proposed bonus of one in three. This, as shown by the course of the quotation, came as a welcome surprise to the market. The announcement of the dividend by Anglo-American Oils was also followed by a good improvement in the shares, the final level of 3⅞ being 1/16 to the good. Anglo-Egyptian "B" went 1/16 firmer to 1⅛, and Apex Trinidad jumped 1/16 on the day's business. British Controlled Ord. and Prefs. were both 3d. to the good, the final values being 10s. 3d. and 12s. 4½d., respectively. Lagos spurted to 4, or ⅛ higher. Lobitos went 1/16 to the good, and Mexican Eagle Ord. improved steadily throughout the day, the final level of 22s. 7½d. being 1s. 1½d. above the overnight figure. Royal Dutch put on ⅛, and Shells at 4⅞ were 1/16 higher. Trinidad Leaseholds at 2⅞ were also 1/16 to the good.

INDUSTRIALS RISING.

The close of the week found the Miscellaneous share market in a firm condition owing to the industrial outlook being brighter. Trading remained rather subdued owing to the account being nearly at an end, but a few specialities were in good request. The chief feature was Dunlop Rubbers, an extensive business being put through up to 25s. 1½d., which left them 9d. higher on balance. In the Shipping section, Furness Withys had a substantial rise to 30s. 9d. and P. and O. Defd. closed firmer. In the Textiles section, Courtaulds were raised to 6⅜, but Dyers had a set-back to 51s. 9d. on profit-taking. Bleachers and Spinners recovered several pence, and Cottons realised 2⅜. Breweries were marked up all round. Guinness left off at 730, while Ind Coopes improved to 63s. Distillers enjoyed a rise to 55s. Small gains were reported in Iron and Steels, with South Durhams, Armstrongs and Vickers all fractionally better. Brazil Tractions improved to 97. In News issues, *Pictorials* and *Mirrors* gained another 1/16, while Associated Defd. appreciated to 6⅛. There was less doing in Tobaccos, but B.A.T. had a firmer appearance at 114s. 9d., while Imperials were in request up to 100s. Swedish Match B eased off to 13⅝ in the absence of support. Brunner Monds were a trifle easier. Radio Corp. Stocks were heavy. Some improvement was noticeable in Bank shares, notably Lloyds.

DUBLIN BUSINESS DONE.

GUINNESS AND GREAT SOUTHERN ORD. LOWER. COURTAULDS, TOBACCOS AND DUNLOP RUBBERS BETTER.

Government National Loan closed 97½ and Compensation Stock 95½, both bid. Land Bonds rose ⅜ to 91, and, with interest from next gale, the stock closed 88 bid.

In Banks, Nationals rose ⅛ to 20¼.

Among Breweries, etc., Guinness Ord. opened ⅝ lower at 73½, but later 73⅞ was paid. The Pref. repeated 11⅜, as did Dublin Distillers Ord. 15s.

British and Irish Steam Pref. fell 3d. to 12s. 9d. for an odd lot.

Marconi Ord. repeated 22s. 6d.

In Rails, Great Southern opened unchanged at 21¼, but later fell back to 21⅛-21, while the Debs. rose 1¼ to 60, and the Guaranteed repeated 46.

In Trams, Provincial Pref. closed 70s. bid, with unofficial sellers about 4½ to 5. Dublin United Ord. repeated 6⅛.

Alliance Gas repeated 8.

Dunlop Rubber Ord. recovered 4½d. to 24s. 7½d.-24s. 9d. Parent Trust Ord. fell 7½d. to 19s. 3d. for a small lot.

In Drapery Shares, Todd Burns Ord. rose 6d. to 11s., while Cannocks repeated 80s., or par.

Among Manufacturing Shares, British-American Tobacco rose 9d. to 115s.-115s. 6d., and Imperials 6d. to 100s. 3d.-100s. 6d. Courtaulds were firmly bought at 132s. 3d., 132s. 6d., 133s. 6d., 133s. 3d. Bleachers repeated 44s. and Coats 62s. 3d. A. Armstrong Pref. realised 10s.

In Trading, etc., Burke Ord. repeated 8, but the Debs. closed nominally 1/16 lower at 8¼-½. Alex. Thom Pref. were still called sellers at 52s. 6d., against 52s. 1d., the last business done price. Yam Seng Rubber were wanted at 6s. 1½d., but were held for 6s. 3d. Irish-American Oil Pref. rose 4½d. to 21s. Dublin Artisans' Dwellings were bid for at 6, or ⅛ under last marking.

BUSINESS DONE.

Nat. Loan.....(97)	97½b	Alliance Gas....(8)	*8 8
Compensation Stock (95½)	95½b	Cannock......(80/-)	*80/-
Land Bonds.....(90¼)	91	Todd Burns...(10/6)	11/-
Do. next gale	88b	Armstrong (A.) Pref. (10/-)	10/-
5% War Ln..(100¼)	100¼	Bleachers..(44/-)	44/- 3/9
Funding Loan.(85⅛)	86⅛	Coats ....(62/3)	62/3
National Bank.(20⅛)	20¼	Courtaulds.(132/3)	132/3 /6 3/6 3/3
Dub. Distillers.(15/-)	15/-	B.A.T..(114/9)	*115/- /6
Guinness..(73⅜)	*73½ *⅞	Imp. Tob.(100/-)	100/3 /6
Do. Pref......(11⅜)	11⅜	Burke Ord..(80/6)	*80/6
B. & I. Stm.(13/-)	*12/9	Do. Deb..(8¼)	8¼b 8½s
Marconi .....(22/6)	*22/6	Yam Seng...(6/1½)	6/1½b 6/3s
G.S. Ord..(21¼)	21¼ ⅛ 1	Irish-American Oil (20/7½)	21/-
Do. Guar........(46)	*46	Art. Dwellings.....(6¼)	6b
Do. Deb.........(58⅝)	60	Dunlops..(24/4½)	24/7½ /9
Dublin Trams...(6⅛)	6⅛		
Parent Ord. (19/10½)	*19/3		

* Odd lot, b bid, s asked, c cash. (Last business done given in parentheses.)

IRISH BANKS RATE.

Discount	5 p.c. Dec. 3, 1925.
Deposit	2½ p.c. Dec. 3, 1925.

STOCK EXCHANGE SETTLEMENTS.

Contango	May 17	June 7
Mining ticket	May 18	June 8
General ticket	May 19	June 9
Account day	May 20	June 10

BELFAST.

Five p.c. War Loan 100¼, ¼. Northern Bank "A" 5⅛, Belfast Ropeworks 5 p.c. Cum. Pref. 7⅞, Coats Ord. 6s., British-American Tobacco Ord. 115s., Dunlop Rubbers 24s. 7½d.

DUBLIN SHIPPING REPORT.

Barometer—At 5 p.m., 30.20.

Wind and Weather—Wind, light and variable; dull and overcast, with heavy showers.

Foreign Arrival—Katanga, of Glasgow (2,160 tons register), Captain Leask, from Bona, with a cargo of phosphate, discharging at Alexandra Wharf, Alexandra Basin.

Coastwise Arrivals—Lady Limerick from Liverpool, with passengers and goods; Tioga from Avonmouth via Cardiff, and Shell-Mex I. from Ellesmereport, with motor spirit.

Foreign Departures—Orlock Head, of Belfast (840 tons register), Captain Kane, for Antwerp via Belfast, with general cargo; General Leman, of Antwerp (518 tons register), Captain De Corte, for Antwerp, with general cargo and horses.

Coastwise Departures—Lady Limerick for Liverpool, with passengers and goods; Lady Emerald for London, with goods.

GUINNESS, MAHON & CO.,
Bankers. *Established 1836.*
17 COLLEGE GREEN, DUBLIN. 20 BISHOPSGATE, LONDON.
Investment and other Securities Bought and Sold
AGENTS & CORRESPONDENTS THROUGHOUT THE WORLD

LATEST CLOSING AND STREET PRICES.

CONSOLS, ETC.

Consols	54⅞-55⅛+⅛
War Ln. 3½%	87⅞-87⅞
do. 4½%	95⅝-96⅛
do. 5%	100⅛-100⅛+⅛
do. 4% (Tax Free)	99⅞-100
Fund'g L'n	85⅞-86 +⅛
Victory Bds	91⅞-91⅞
3½% Conv. Ln.	75⅛-75⅛+⅛
4½% Conv. Ln.	96-96
3% Treas. Bds.	[illegible]
Irish Lnd. 2¾%	67-68
India 3%	60⅝-61 +⅜
do. 3½%	71¼-71½+⅜
do. 4½%	[illegible]
do. 5½%	103-104
Local Lns.	63½-64½
Sudan 5½%	103-107

COLONIAL GOVERNMENT STOCK.

Aust. Com. 5½%	98-101*
do. 6%	102-104
Brit. Col. 4½%	92-94
Canada 4%	87-89*
Cape 3½ Cons.	80-82
Ceylon 6%	107-109
N.S.W. 4% '33-7	90-101
do. 5½ 1922-7	99-101*
do. 6½% 1930-40	102-3
N.Zeal'd 4% '29	85-87*
Nigeria 6%	113-115
Q'sland 4% '40-60	79-81*
do. 5% '40-60	101-103
S. Africa 4% Cnr.	84-86
do. 5%	103-105*
S.A'str'n 4 '40-60	81-2
do. 5½%	103-105
Victoria 4 '40-60	81-83*
do. 5½% 1923-8	102-3
W.Aus. 5% '35-45	95-97
do. 5% 1935-40	101-103

BANKS.

Anglo S. Amer.	7-7¼*
Australasia	13⅞-13⅞
Bank N.S.W.	43-44*
do. N.Z.	58/6-59/6
Barclays A	7⅝-8⅛
Brit. Overseas	3⅛-3⅜
Can. of Com.	44-46
Char. of India	29-29½+⅛
Hong Kong	124-126+1
Lloyds	62/3-64/3+0/9
Midland	8⅞-9⅛+⅛
Nat. Dis. B	8⅛-8⅜
Nat. Prov. (£4)	12⅞-12⅞
Royal of Can.	51-53*
Stand. S.A.	11-11⅝
Un. Australia	14⅛-14⅞
Westminster	18⅞-19⅛+⅛

FOREIGN BONDS.

M.U.—May 3.				
100	Argentine 1886	99	100	
—	Do. 4 p.c. Rescission	79	80	
93	Do. 5 p.c. 1909	92	93	
85	Brazil 4 p.c. 1889	84	86	
—	Do. Funding, 1908	84	86	
79½	Do. 5 p.c., 1914	78½	79½	
95½	Chinese 5 p.c., 1896	94½	95½	
75½	Do. 4½ p.c., 1898	74½	75½	
62	Do. 5 p.c., 1912	61⅞	62	—¼
103¼	Czecho-Slovakia Bonds	103	104	
81½	Egyptian Unified	81½	82½	
11	French Loan	10½	11	—¼
8½	Do. 4 p.c.	8½	9½	—⅜
102¾	German 7 p.c.	101⅝	102¾	
88¾	Greek Loan	88¾	89¼	+¼
15	Italian Rentes	14	16	
89½	Japan 4 p.c., 1905	89	91	
94¼	Do. 6 p.c., 1924	93	94	—¼
43	Mexican 5 p.c., '99	43	45	—½
47	Do. 6 p.c. 10-Y. Treas.	48	50	
5½	Peruvian Corporation	5	5⅜	
40½	Do. Pref.	41½	42	+¼
95½	Do. Deb.	98	100*	
31	Portuguese 3 p.c.	32½	33½	
—	Spanish 4 p.c.	68	70*	
16	Turkish Unified	14	14½	—½
64	Uruguay 3½ p.c.	63½	64½*	

BRITISH RAILS.

88	Great Western	87¾	88¾	+2
—	Do. Cons. Pref.	81	84	
72	Ldn. Mid. & Scot. Ord.	74¼	75¼	+1¼
—	Do. 4 p.c. Pref.	70	73	
—	Do. 5 p.c. Red. Pref.	87	89	
—	Do. 4 p.c. Pref., 1923	68	71	
54¼	Ldn. North-East. 5 p.c. Pref. Ord.	54⅜	55¾	
17¾	Do. Def. Ord.	18⅜	18⅞	+⅜
—	Do. 4 p.c. 1st Pref.	65	68	+½
—	Do. 4 p.c. 2nd Pref.	57	60	
65	Metropolitan	65	66	+½
—	Do. 5 p.c. Pref.	88	91	
52	Do. District	51½	52½	+1½
75¾	Southern Pref. Ord.	75⅜	76¾	
42¼	Do. Def. Ord.	44	44¾	+1
40	Do. "A"	40	40½	
10¾	Do. "B"	10	10½	
3¼	Underground Electric	3¼	3⅜	+1/16
98¼	Do. Income Bonds	98½	99½	
105	Do. 6 p.c. Debs.	102	104*	

COLONIAL AND FOREIGN RAILS.

89¼	Antofagasta	87¾	88¼	—½
—	Argentine G.W. Ord.	78	80*	
—	Bahia Blanca	78	80	
—	Brazil Railway Common	½	1	
90½	Buenos Ayres Great S.	90½	91¼	+¼
82⅛	Buenos Ayres & Pacific	80½	81¼	+¼
80	Buenos Ayres & W.	78¾	80¼	+¼
162	Canadian Pacific	162	163	
69⅞	Central Argentine	69⅛	70⅛	+1
77	Central Uruguay	76	77	
29⅛	Cordoba Central	27¼	28⅛	
77⅞	Do. 1st Pref.	76⅛	76⅞	
47⅜	Do. 2nd Pref.	47½	48⅛	+¼
55¼	Entre Rios	54⅞	55⅞	+¼
—	Do. 6 p.c. Pref.	84	86	
—	Grand Trunk Pac. Deb.	38	40	
—	Grand Trunk 4 p.c. Guar.	76	78	
—	Do. 4 p.c. Perp. Deb.	76	78*	
36	Leopoldina	35⅞	36⅛	+¼
5½	Mexican Rails	5	6	
18	Do. 8 p.c. Pref.	17¼	18⅛	
8⅜	Do. 6 p.c. Pref.	8⅜	9⅜	
180	San Paulo Ord.	177	180	+2
70¼	United Havana	67	68	

AMERICAN RAILS.

—	Atchison	135	137
—	Baltimore	90	92*
—	Chesapeake	128	129
—	Chicago, Milwaukee	10	11
32	Erie	32	34
—	Do. 1st Pref.	41	42
—	New York, Ontario	23	24
114	Southern Common	114	115
—	Do. Pref.	83	85
—	Southern Pacific	103	105
151¼	Union Pacific	152	153

BREWERIES AND DISTILLERIES.

18/6	Allsopp £1 Shares	17/0	19/0	+0/6
89½	Do. £5 p.c. Pref.	85	90	
—	Bass, Ratcliff 5 p.c. Pref.	82	87	
48/0	Do. Ord.	46/0	48/0	—0/6
54/3	Distillers Ord.	54/0	56/0	+2/0
740	Guinness	720	740	+10
—	Do. Pref.	116	121	
21/6	Peter Walker Ord.	20/6	22/6	
49/0	South African Breweries	2⅛	2⅜	
21/9	Walker (John) Pref.	21/6	22/6	
281	Watney Combe Def.	277	280	—1¼

FOODSTUFFS AND STORES.

26/3	Aerated Bread	25/6	26/3	—0/3
42/9	Bovril Def.	43/0	44/0	
3/0	Crosse and Blackwell	2/3	3/3	
12/6	Liptons	12/6	13/6	
32/6	Lovell and Christmas	1⅜	1⅝	
3¼	Lyons (J.)	3⅜	3⅝	
—	Mackintosh (J.) Pref.	22/0	23/0	
5/6	Maypole Def.	5/6	5/9	+0/1½
—	Smithfield Arg. Meat	8/1½	9/4½	
1⅛	Spratt's Patent	1¾	2	
—	Union Cold Storage Pref.	17/9	18/9	
1⅛	Van Den Berghs	1⅛	1⅝	
—	Do. Pref.	4½	5*	

IRON AND STEEL.

8/3	Armstrong (W. G.)	8/0	9/0	+0/3
8/0	Cammell Laird	8/3	9/3	+0/3
9/9	Dorman Long	9/3	10/3	+0/3
12/0	John Brown	12/0	13/6	
7/0	Do. (15/- paid)	6/6	7/6	
10/9	Pease and Partners	10/6	11/6	—0/6
45/7½	South Durham Steel	2⅝	2⅞	+1/16
30/6	Siemens	30/0	31/0	+0/3
5/0	United Steel	5/0	5/6	
7/3	Vickers Ord.	7/6	8/0	+0/3

LAND AND INVESTMENT.

—	Aboukir Land	1¼	1½	
36/0	Argentine Land Invest.	1⅝	1⅞*	
25/0	Do. Southern Land	1⅛	1⅜	
8/0	B.N.B. Land	7/6	8/6	
23/6	Forestal Land	23/3	23/9	—0/1½
4¼	Hudson's Bay Ord.	4⅛	4⅜	
7/6	Pekin Syndicate	7/3	8/3	
26/0	Rio Negro Lands	1⅛	1⅜	
4¼	Sudan Plantations	4⅛	4⅜	

NEWSPAPERS.

6¼	Asst. Newspapers Def.	6⅛	6¼	+1/16
20/0	Allied News Ord.	1⅛	1⅜	
6	Daily Mirror Ord.	6	6⅛	+⅛
3¼	Sunday Pictorial Ord.	3⅜	3⅝	+⅛

NITRATES.

12	Alianza	11	13	
31/0	Lagunas Nitrate	29/0	31/0	
5	Lautaro Nitrate	4¼	4¾	
2⅛	Liverpool Nitrate	2	2½	
2½	London Nitrate	2½	2⅞	
21/0	Rosario Nitrate	21/0	23/0	
1¼	Santiago Nitrate	1⅛	1⅜	
10/0	Tarapaca Nitrate	10/3	10/9	+0/3

OILS.

M.U.—May 3.			
2⅝	Anglo-American	2⅝-3⅞	+1/16
1⅛	Anglo-Ecuadorian	1⅛-1⅜	
1⅛	Anglo-Egyptian "B"	1⅛-1⅝	+1/16
25/6	Anglo-Persian 8 p.c.	25/0-25/6	
26/6	Do. 9 p.c. 2nd Pref.	26/0-26/6	
4	Do. Ord. issued 3½ p.c.	[illegible]	
94¼	Do. 5 p.c. Deb.	94-95	
2⅞	Apex Trinidad	2⅝-2⅞	+1/16
1⅛	Attock	1-1⅛	
10/7½	Brit. Borneo Pet. (10/-)	10/0-11/0	
7/0	British Burmah (8/-)	6/9-7/6	
10/0	British Controlled	10/1½-10/4½	+0/3
12/3	Do. Pref.	12/0-12/6	+0/3
—	Burmah	5⅞-6⅛	+⅜
26/9	Do. 8 p.c. Pref.	26/0-27/0	
—	Caltex	[illegible]	
3⅜	Eagle Transport	3⅜-3⅝	
102	Do. 7 p.c. Notes	101½-102½	
102	Do. Bearer	101¼-102¼	
14/0	Kern River (10/-)	14/0-14/9	+0/3
3⅞	Lago	3⅞-4⅛	+⅛
6⅛	Lobitos	6-6⅛	+1/16
22/3	Mexican Eagle	22/0½-22/10½	+1/1½
20/0	Do. 8 p.c. Pref.	20/0-20/6	
18/0	Do. 7 p.c. 1st Pref.	18/0-18/9	
18/0	North Caucasian (10/-)	18/0-18/6	
2/7½	Orapuche (4/- ch. f.p.)	2/9-3/6	
—	Phoenix	[illegible]	
32⅜	Royal Dutch	32⅛-32⅞	+⅛
4⅞	Shell Transport	4⅞-4⅞	+1/16
34/9	Do. 5 p.c. Pref. (£10)	34/6-34/9	
—	Do. 7 p.c. Pref.	[illegible]	
1/3	Spies (10/-)	1/0-1/3	
11/0	Steaua Romana	10/6-11/6	
7/0	Tankers Pref.	6/6-7/0	
7⅛	Trinidad Central	7⅛-7⅝	
7/4	Trinidad Lease	2⅞-2⅞	+1/16
6/10½	United Brit. Trinidad	6/9-7/3	
5/0	Ural Caspian	4/6-5/0	
3⅜	V.O.C. Holdings	3⅜-3⅞	
3⅜	Do. 7 p.c. Pref.	3⅜-3⅝	

RUBBERS.

3/6	Amal. Rubber Est.	3/7½	
35/6	Anglo-Dutch	36/6	+0/3
7/10½	Anglo-Java	8/2½*	
1⅞	Anglo-Malay	[illegible]	
8/6	Bertam Cons.	8/9	—0/1½
4/0	Bukit Mertajam	6/3	+0/6
4/0	Bukit Sembawang	3/10½	
1⅞	Buntar	[illegible]	
—	Damansara	24/0	
2⅞	Grand Central	[illegible]	+1/3
—	Highlands	60/0	
32/0	Jugra Land	32/6	
6/3	Kamuning	[illegible]	
10/0	Kepong	10/7½	
4⅞	Kuala Lumpur	82/6	—1/3
2⅞	Kuala Muda	60/0*	
3⅜	Labu	[illegible]	
2⅞	Linggi	57/6	+1/3
7/1½	London Asiatic	7/3	
3⅛	Malacca	68/9	—1/3
45/0	Malayalam	45/0	—0/1½
6/3	Merliman	[illegible]	+0/1½
3¼	Meeply Valley	44/0	
42/6	Rubber Trust	44/0	+0/6
4/1½	Rubber Est. of Krian	4⅞	
2⅝	Seafield (New)	[illegible]	
2⅜	Sendayan	[illegible]	
3⅜	Sialang	[illegible]	
1⅞	Straits Rubber	7/6	
7/6	Sumatra Para	7/6	
28/9	Tali Ayer	[illegible]	
3⅞	Tandjong	[illegible]	
1⅛	Tandjong Malim	7/1½	+0/1½
7/0	United Serdang	117/6	—2/6
5¼	United Sua Betong	[illegible]	
21/6	Vallambrosa	22/6	

Abaco	82/6		Ledbury	63/9
Alligar	4/7½ —0/1½		Leeds	38/7½
Allied Sum	22/3 +0/3		Loengoer	[illegible]
Ampat	3/0		Manch'ter NB.	46/3
Anglo-Sum	102/0		Membakut	[illegible]
Asahan	27/6		Mendaris	33/1½
Bah Lias	49/9		N. Hummock	[illegible]
Batu Tiga	62/6		New Bayen	[illegible]
Baru (Java)	79/0		P.P.K. (Cyl'n)	32/4½
Batang	3/0		Pahi Plts (1/6p)	2/7½
Bernam Perak	55/0		Pataling	27/9
B.N.B.R. Trst	18/9		Pegoh	82/9
Broome Sel	22/3		Pilmoor	89/1½
Bukit Clob	10/0		Port Dickson	5/3
Bukit Kajang	72/1½		Ratanui	44/3
Bukit Rajah	41/9		Rim Malacca	3/9
Castlefield	12/6		Rub.E. Johore	72/1½
Ceylon Timber	7/1½		Sapong	72/1½
Chersonese	4/1½		Sapumalk'de	35/0
Cheviot	5/9		Sedenak	36/3
Cicely	2/6		Sekong	16/3
Dennistown	3/3		Selangor	7/4½
Djember	70/0		Semblan	[illegible]
East Asiatic	3/11		Sepang Sel	27/3
Eastern Sum.	4/3		Serdang C'ntl	44/4½
Eastern Trust	[illegible]		Seremban	3/8
F.M.S. Plant.	66/3		Siag United	3/6
Gadjah	10/3		Singapore Para	3/6
Gen. Ceylon	33/3*		Soember Ajoe	3/11½
Glenbervie	62/3		Sumatra Con.	45/0
Glenshiel	24/0		Sungei Buaya	61/3
Golden Hope	45/0		Sungei Choh	[illegible]
Golconda	61/3		Sungei Kapar	5/0
Hongkong Sel.	67/9		Sungei Kr. Pt.	66/3
Inch Kenneth	3/11½		Taiping	3/6
Java Amal.	2/7½		Tamiang	50/0 +1/3
Johore River	2/7½		Tebrau	[illegible]
Kapar Para	44/4½		Telogoredjo	77/6 —0/7½
Kapitigalla	3/6		Tempeh	3/6
Kombok	3/3		Timbang Deli	2/4½
Kuala Sel	9/0		Toerangie	56/0
Kwaloe	4/9		Un. Temiang	5/0
Langkat Sum	48/9		Waverley	3/7½
Laras	6/3		Yam Seng	6/1½ +0/1½

SHIPPING.

13/0	Cairn Line	13/0	14/0	
10/3	Cargo Fleet	10/3	11/3	
—	Court Line	25/0	26/0	
—	Cunard Ord.	16/0	17/0	
16/3	Elder Dempster 6 p.c. Pf.	16/0	17/0	
—	Furness, Withy	30/0	31/0	+1/0
—	P. and O. Def.	217½	222½	+2½
—	Royal Mail Ord.	74	76	

TEAS.

Amal. Estates	40¾ +¼	Doom Dooma	31/10½
Anglo-Ceylon	47/6 +1/3	E.I. & Ceylon	75/0
Assam Co.	47/6	E. Assam	[illegible]
Assam Cons.	17/6	East Produce	5⅛ —1/16
Assam Dooars	52	Empire	66/10½
Assam Front's	21/0	Galaha Ceylon	49/6*
Aso.T.E.Cy'ln	62/6*	Imperial	[illegible]
Borelli	97/6	Jhanzie	30/0
Brahmapootra	53	Jokai	44/0
British Assam	105/0	Jorehaut	30/10½
Brit. Indian	75/0 +0/7½	Lungla	45/0
Budla Beta	7⅛	Majuli	48/3
Cachar & Do'ar	78/9	Moabund	85/0
Ceylon Plant.	6⅛	Nedeem	[illegible]
Ceylon Prop.	37/6	New Sylhet	[illegible]
Chubwa	[illegible]	Peacock & Nil	4/6 —0/1½
Cinnamara	[illegible]	Poonmudi	[illegible]
Con. Tea & L.	31⅜ +⅜	Rosehaugh Cey	[illegible]
Darjeeling Co.	44/9	Singlo	72/0
Deundi	25/1½*	Tea Share Tru	[illegible]
Dimbula Val.	72/6	Travancore	92/6
Dooars	80/0	Up. Assam	[illegible]

TELEGRAPHS.

23½	Anglo-American Def.	23½	24	
1¾	Marconi Wireless Ord.	1⅝	1⅞	
—	Do. Pref.	1⅛	1⅜	
—	Do. Debs.	101½	102½	
18/0	Do. Marine	18/0	19/0	
4/3	Do. Canada	4/0	4/6	
—	Oriental Telephone	2⅝	3⅛	
7⅝	Radio Corporation	7⅝	8⅛	—⅛
8¾	Do. Pref. ($50)	8⅜	8⅞	—⅛

TEXTILES AND STORES.

5/0	Amalgamated Cotton	5/3	5/9	+0/3
42/6	Bleachers	42/6	44/6	+0/6
51/0	Bradford Dyers	51/3	52/3	—0/9
4/9	British Celanese Ord.	4/9	5/3	
31/6	Calico Printers	31/6	32/6	+0/3
61/0	Coats	61/6	62/6	+0/1½
6¼	Courtaulds	6⅜	6⅝	+⅛
35/0	English Sewing Cotton	35/6	36/6	+⅛
44/6	Fine Spinners	44/3	45/3	+0/3
2¾	Grouts	2⅝	2⅞	
46/6	Harrods	43/9	44/9	
22/0	Hollins (Wm.)	21/6	22/6	
—	Linen Thread Ord.	31/3	32/3	
22/3	Lister Ord.	21/9	22/9	
—	Selfridge 6 p.c. Pref.	24/0	25/6	

MISCELLANEOUS INDUSTRIALS.

22/6	African and East. Trade	22/6	23/6	
19/3	Amal. Dental Pref. Ord.	19/3	20/3	
3⅛	Anglo-Argentine 1st Pref.	3	3⅜	
17/3	Associated Cement	17/4½	17/10½	+0/1½
17/0	Do. Pref.	16/9	17/9	
36/6	Borax Con. Def.	1⅛	1⅜	
98½	Brazilian Traction	96½	97½	+2¼
35/0	British Portland Cement	35/0	36/6	
15/6	B.S.A.	14/3	15/3	+0/3
26/0	British Oil and Cake	25/6	27/6	
105¼	Brit. Col. Elec. Rail. Pf.	104	107	
—	Do. 4½ p.c. Debs.	87	90	
112/9	Brit.-Amer. Tobacco	114/3	115/3	+0/3
35/3	Brunner Mond	35/9	36/3	—0/6
56/6	Bryant and May	57/6	58/6	
12⅛	Carreras	12	12⅝	—⅛
21/0	Dunlop Rubber	23/0	25/3	+0/9
23/6	Do. "C" Prefs.	1⅛	1⅝*	
—	English Electric	14/6	15/6	
—	Finlay (James)	7/6	8/3	
28/0	General Electric Ord.	27/6	28/3	+0/6
—	Do. Debs.	103	106*	
—	Gramophone Ord.	2⅝	2⅞	
96/6	Imperial Tobacco Ord.	99/9	100/3	+0/6
12/0	Jute Indus. Pref.	11/9	12/9	
—	Lancashire Electric	24/6	25/0	
—	Do. 7 p.c. Par. Pref.	18/3	19/3	
18/9	Lever 7 p.c. Pref.	19/10½	20/4½	—0/1½
—	Lever 8 p.c. Debs.	92	94	
15	Mexican Trams	12	17	
—	Do. Bonds	83	85	
48¼	Do. L. and P. Bonds	69	72	
27/0	Nobel Ord.	27/6	28/6	
21/0	Do. Pref.	20/3	21/3	
—	Do. Def.	11/6	12/6	
1⅝	Parent Trust Def.	1⅝	1⅞	
19/6	Do. Ord.	1⅛	1⅜	
22/0	Platt Bros. Ord.	21/6	22/6	
—	Prov. Cins. 7½% Pf. Ord.	1⅜	1⅝	—1/16
1⅜	Rolls Royce	1⅜	1⅝	
24/3	Salt Union	24/0	25/0	
101¼	San Paulo Tram Deb.	98	100	
—	Shawinigan Water Debs.	104	106	
13¼	Swedish Match "B"	13⅛	13⅜	—⅛
38/0	Schweppes Def.	37/6	38/0	
—	Taylor's Service	[illegible]	[illegible]	
—	Tilling Ord.	[illegible]	[illegible]	
—	United Alkali	4⅛	4⅜	
30/0	Wallpaper Def.	30/0	31/3	+0/1½
44/0	Westminster Elec.	[illegible]	[illegible]	

* Ex div. † Ex rights. ‡ Cum div. § Ex bonus.

INSURANCE SHARES.

BUSINESS DONE IN LONDON:—Atlas, 18⅞, ⅞; Commercial Union, 24⅛, 4, 3¾; Eagle Star, 8⅞; General Accident, 7⅞; London Assurance, 10⅜, ⅞; London and Lancashire, 21⅛, 20⅞; North British, 23⅞, ⅞; Phoenix, 12⅞, ⅞; Royal Exchange, 7.

HOUSE-BUILDING IN CORK.

TENDERS ACCEPTED.

Tenders for the erection of houses on the Capwell housing site, Cork, were considered by Mr. Commissioner Monahan yesterday evening. Of eleven tenders, ten were from local firms and one from a Dutch contractor.

The following tenders were accepted, as being the lowest in each section of the scheme—Cork Building Workers' Guild, type D 3, £4,402 10s. 8d., and type A 3, £2,146 4s. 9d.; Messrs. Meagher and Hayes, Cork, type C 15, £22,149 12s. 4d.; type C 7, £39,887 11s. 2d.

Type D 3 consists of eight houses, with parlour, bathroom, and three bedrooms; type A 3 of six houses, with three bedrooms, living room, and scullery. The other two types are similarly equipped, there being 52 in type C 15 and 92 in type C 7. The average cost per house works out at £495, approximately.

LONDON MINING MARKET GOOD.

CHARTERED STRONG.

Business was on a rather quiet scale in the Mining Share market yesterday, dealings connected with the preliminary arrangements for Monday's carry-over restricting operations to a certain extent. Despite the slackness of business, however, a firmer tendency was evident in several directions, while in only a very few instances were final values lower on the day's business. Paris came in buyers of their specialities, and these issues closed at appreciable improvements in several instances. Modder B were in request, and finished showing a gain of 1s. 3d. on the day to 21s. 6d. Rand Mines were also marked higher, while Robinson Deep B and Springs Mines were also better. Union Corporations were a strong spot, the final level of 2⅞ being 1/16 to the good. Transvaal Consolidated Land went 1/16 firmer at 2⅛, and New State Areas finished 1/16 better. "Johnnies," on the other hand, went off a trifle to 44s. 6d., or 3d. lower. A firm tone ruled in Rhodesians, Chartered rising smartly to 24s. 7½d., or 7½d. higher, while Zambesia Exploring at 37s. 6d. were a similar amount to the good. Tanganyika at 2 3/16 were 1/16 better, and Selukwe were 6d. up. Bwana M'Kubwa and Goldfield Rhodesia were both 3d. firmer. Among Diamonds, the only changes were in De Beers, which went higher on inquiries from Paris. The Def. left off 1/16 firmer, while the Pref. were ⅛ to the good. An idle tone ruled in Tin Shares, business being small, while the quotation for the metal went back to £273 12s. 6d., or 15s. lower, per ton. Actual price changes, however, were few and far between. Anglo-Continental dropped 6d. on the day and Mongu closed 3d. easier. Tavoy, on the other hand, were 1/16 firmer at 3 1/16. West Africans went firmer in places. Ashanti put on 6d., and Gold Coast Amalgamated were finally 3d. better. Coppers were quiet, and Rio Tinto, after fluctuating between 37 and 37⅛, were finally unchanged at 37⅛. Miscellaneous Mines were extremely quiet, and, with the exception of a rise of 1½d. in Burma Corporations to 15s. 4½d., closing values were the same as before. Closing prices:—

SOUTH AFRICAN.

M.U. May 3.		
Anglo-Amer. Corp.	1⅝-1⅝	
Anglo-French	15/6-16/3	
Brakpan	3⅛-3⅜	
Cent. Min'g (£8)	14⅝-14⅞	
Central W'st (5/-)	3/0-3/3	
City Deep	1⅝-1¾	
Con. Goldfields	1⅝-1¾	
Cons. Main Reef	12/6-13/3	
Con. M. Sel. (10/-)	15/9-16/3	
Crown Mines (10/-)	2⅝-2¾	
Durban Deep	[illegible]	
E. Rand Prop.	7/4½-7/7½	
Geduld	[illegible]	
Gen. Mining	[illegible]	
G. M. Investment	[illegible]	
Gov'ment Areas	[illegible]	
Gov'ment Mines	[illegible]	
Heriot	[illegible]	
Johan'burg C.	44/6-45/0	—0/3
Klerksdorp	[illegible]	
Knight's	11/3-12/3	
Langlaagte Est.	[illegible]	
Lydenburg Plat.	[illegible]	
Meyer & Charlton	[illegible]	
M'derfontein (10/-)	[illegible]	
Modder B (5/-)	21/3-21/9	+1/3
Modder Deep (5/-)	[illegible]	
Modder East	12/9-13/3	
New State Areas	2⅝-2⅝	+1/16
Nigel	[illegible]	
Nourse Mines	6/9-7/3	
Rand Mines (5/-)	2⅝-2⅞	+1/16
Randfontein	14/9-14/9	+1/16
Rob'son D.A. (5/-)	[illegible]	
Robinson Dp. B.	1⅛-1¼	+1/16
Rose Deep	7/0-8/0	
S.A. Gold Trust	[illegible]	
S.A. Towns (10/-)	16/9-17/0	+0/6
Springs Mines	2⅝-2⅞	+1/16
Sth. W. Africa	27/6-28/0	
Sub Nigel	[illegible]	
Trans. and Del. B.	[illegible]	
Trans. Con. L. (10/-)	2⅝-2⅞	+1/16
Trans. Devel.	12/6-14/0	
Union Corp (12/6)	2⅞-2⅞	+1/16
Van Ryn	17/6-18/0	
Van Ryn Deep	2⅜-2½	
Vereeniging	31/3-32/6	
Village Deep	7/0-7/6	
West Rand Con.	11/9-12/0	
West Springs	26/3-27/9	
Wit'rerand Deep	27/6-28/9	

RUSSIAN.

7/6	Lena Gold	7/3-7/9
5/0	Russo-Asiat. Cns.	5/0-5/6+0/3
5/0	Russian Mining	4/9-5/6
⅛	Spassky	7/6-8/6

RHODESIAN.

M.U. May 3.		
8/9	Bechuanaland Ex.	8/6-9/0
8/9	Beira Town Sites	8/6-9/6
7/1½	Bwana M'Kubwa	7/3-7/6+0/3
2¼	Cam and Motor	2⅛-2⅜
23/9	Chart'd B.S.A.	24/6-24/9+/7½
3/3	Falcon	3/3-3/9
18/0	Gaika Gold	18/0-19/0
7/3	Globe & Phoenix (5/)	7/3-7/9
9/7½	Gold F. Rho. (10/)	9/10½-9/1½+0/3
1⅛	Lonely Reef	1-1⅛
2⅛	Rezende	1⅞-2⅛
4/10½	R. Broken Hill (5/)	4/6-4/3+/1½
5⅛	R. Congo Border	5⅛-5⅜
10/3	Selukwe (2/6)	10/6-11/0+0/6
1⅛	Shamva Mines	1⅛-1⅛
⅞	Sherwood Starr (5/)	⅞-⅞
1⅛	Tanganyika	2-2 3/16+1/16
32/0	Vic. Falls Ord.	32/0-33/0
31/9	do. Pref.	31/6-32/6
1¾	Wankie Col. (10/)	27/6-28/6
7/6	Willoughby	7/4½-7/7½
1⅞	Zambesia Expl.	1⅞-1⅞+1/16

DIAMOND.

17/0	Angola Diamond	16/0-17/0
19/9	Con. D. S. W. A.	17/6-20/0
14¼	De Beers Def.	14¼-14⅜+1/16
13⅞	do. Pref.	13⅞-14⅜+⅛
3⅛	Jagersfontein	3⅛-3⅜
7/6	N. Val. River	⅝-¾*
7⅛	Premier Pf. (5/-)	7⅛-7⅜
15/9	West African	15/3-16/3

AUSTRALIAN.

1⅛	Amal. Zinc	1⅛-1⅜
1/3	Associated (4/)	1/10½-1/4½
28/0	Broken Hill Prop.	27/6-28/0
3⅛	B. Hill Sth. (New)	3⅛-3⅜
1⅛	Electro Zinc Pref.	1⅛-1⅜
5⅛	North Broken Hill	5⅛-5⅜
17/6	Sulphide Ord.	17/6-18/6
12/0	South Kalgurli	12/3-13/3
2⅛	Zinc Ord. (10/-)	52/9-55/0
3⅜	do. Pref.	3⅞-4

WEST AFRICAN.

12/0	Ashanti Gold (4/)	12/3-12/6+0/6
10/3	Fanti Cons. (8/)	9/9-10/3
17/0	Gold Coast Amal.	16/9-17/3+0/3
2/6	Taquah & Abosso	2/4½-/7½

TIN.

M.U. May 3.		
14/0	Anglo-Con. (10/-)	12/9-13/3—0/6
4⅛	Aramayo Mines	3⅞-4⅛
16/3	Bauchi Ord. (10/)	16/-16/9
22/9	do. Pref. (10/)	22/0-22/6
9/6	Bisichi	9/0-9/9
2⅛	Gopeng	2⅛-2 5/16
2⅛	Ipoh	2⅛-2⅜
18/9	Kaduna Synd (5/)	18/6-19/3
3⅛	Kamunting	3⅛-3⅜
2⅛	Kramat Pulai	2 5/16-2⅜
27/0	Malayan T.D.	1⅜-1⅜
16/6	Mongu	16/0-16/6—0/3
1⅛	Naraguta	1⅛-1⅛
13/3	Pahang (5/-)	12/3-13/3
1¼	Rambutan	1⅛-1⅛*
7/0	Rayfield (10/-)	6/6-7/0
20/0	do., 10 p.c. P. Pf.	19/3-20/3
2⅞	Renong	2⅞-3⅛
16/6	Ropp (4/ Shs)	15/9-16/3
1⅛	Siamese	1⅛-1⅛
4/9	South Bukeru (5/)	4/7½-4/10½
3	Tavoy	2⅞-3⅛+1/16
13/0	Tin Props. (5/-)	12/3-12/9
3	Tronoh	3-3⅛

COPPER.

10/3	Arizona (5/-)	10/0-11/0
⅛	Mount Elliott (£5)	⅛-⅛
24/3	Mount Lyell	24/0-25/0
7/3	Mount Morgan	6/9-7/9
1⅛	Namaqua	1⅛-1⅛
37	Rio Tinto (£5)	37-37⅛
4/9	S. American (2/-)	4/6-5/0

MISCELLANEOUS.

—	Barrier Trust	—
5/3	Bris. Platinum	5/6-6/0
14/9	Burma Corp.	15/3-15/6+/1½
9/3	Champion Reef	9/6-10/0
1⅛	Chosen Synd "A"	1⅛-1⅛
26/0	Colombian Props.	⅝-⅞
6/6	Corderoy Synd	0/9-1/3
2⅛	Huronian Belt	2⅛-2⅜
6/6	Keeley Silver	6/0-6/3
13	Kirkland Lake	7/3-8/0
1¼	Mexico Mines	1¼-1⅜
3⅛	Minerals Separ'tn	3⅛-3⅜
14/6	Min. Crp. of Can.	14/3-14/9
13/6	Mysore (10/-)	13/3-14/3
7/0	Nat. Min. (5/-)	6/10½-7/1½
6/9	Nundydroog	6/6-6/9
13/0	Ooregum	13/3-14/3
3/9	Oroville	3/6-4/0
8/6	St. John Del Rey	8/3-8/9
27/6	San Francisco (10/)	27/6-28/6
19/6	Santa Gertrudis	19/9-20/9
6/9	Vipond	6/3-6/6
18/6	Waihi Gold	17/6-18/6

*Ex Dividend. † Ex Rights.

THE MONEY MARKET.

TREASURY BILLS CHEAPER.

LOANS ABUNDANT.

As is usual on a Friday, conditions were easier in Lombard street, owing chiefly to the absence of calling in by the banks for balance sheet purposes, while funds were augmented to some extent by the banks buying June Treasuries. Renewals of old daily loans mostly went on at 4 p.c., while fresh advances over the night were had from that figure down to 3¾ p.c. at the close, but in one or two instances 4¼ p.c. was paid during the early hours. The discount market was very quiet, with short and three months' Bank bills quoted 4 7/16 p.c., while the "hot" Treasuries were called 4⅜-4 7/16 p.c., and the June Treasuries were bought at 4¼. The average rate for next week's Treasuries worked out at approximately 4¼. Bills dated Monday to Friday at £98 17s. 3d. receive about 70 per cent., and above in full, and those dated Saturday at £98 17s. 6d. and above receive in full.

Bank Rate Discount (changed Dec. 2, 1925), 5%				
60 days (fine)	4 7/16%	Trade	5	5½%
3 months	4 7/16%	"	5¼	5¾%
4 months	4⅜%	"	5½	6%
6 months	4 5/16%			
Loans to brokers day-to-day			4¼	3¾%
" " for a week				4%
Deposit allowance: Banks at call				3%
" " Discount houses at call				3%
" " at notice				3¼%

Bullion movements nil. The price of silver has been chiefly under the influence of alternate buying and selling by Chinese speculators during the past week, these operations being said to be in connection with the movements of Japanese yen exchange. On the termination of the general strike several Indian orders, which were dependent on it being possible to ship the silver this week, were executed, with the result that there was a slight rise in the price; but, Thursday being the last shipping day, the market has an easier tone, and some further reaction seems possible, but yesterday's quotation, however, was ⅛d. better for spot at 30 3/16d., and forward delivery added 1/16d. at 30⅛d. The gold arrival from the Cape this week was about £1,380,000, of which India and the Continent took about £500,000. Yesterday's quotation was unaltered at 84s. 11½d.

The feature of the foreign exchange market was again Italian lire, which were offered throughout the day, and closed 138¼, as against 126⅜ on Thursday night, while French and Belgian francs came in sellers and depreciated to 158⅞ and 159¼ respectively. The dollar rate, after an easier tendency, left off firmer at 4.86⅜. Spanish pesetas ruled 33.64½, and Norwegian kroner was practically unaltered. The Dutch rate was 12.09.

—	May 14 Closing Rates.		May 13 Closing Rates.		Par Rate
Amsterdam	12.08¾	12.09¾	12.09	12.09¾	12.10
B. Ayres	holiday		45¾	45⅞	47 58/100d.
Barcelona	—		—		25.22½
Berlin	20.41	20.43	20.40	20.42	20.43
Brussels	159	159¼	154½	154¾	25.22½
Calcutta	1/5 31/32		1/5 31/32		2/0
Copenhagen	18.50	18.60	18.56	18.61	18.159
Geneva	25.12	25.14	25.12	25.14	25.22½
Greece	392	397	390	395	25.22½
Helsingfors	193	193¼	193	193¼	193.23
Italy	138	138½	126½	126½	25.22½
Kobe (p.yn.)	1/11 1/16	1/11 3/32	1/11⅛	1/11 5/32	24.58d.
Madrid	33.62	33.67	33.48	33.53	25.22½
Montreal	4.85½	4.86⅛	4.85¾	4.86	4.86 2/3
Montevideo	holiday		50⅝d.	51⅛d.	51d.
New York	4.86 5/16	4.86 7/16	4.86⅛	4.86¼	4.86 2/3
Oslo	22.47	22.52	22.46	22.51	18.159
Paris	158¾	159¼	154⅛	154⅞	25.22½
Prague	164	164¼	164	164¼	24.02
Rio de Jan.	holiday		7 7/32		27d.
Shanghai	2/11		2/11		—
Singapore	2/3 31/32		2/3 31/32		2/4
Stockholm	18.16	18.18	18.16	18.18	18.15
Vienna	34.40	34.45	34.40	34.45	34.58½
Warsaw	48	sellers	47	sellers	25.22½

DEALINGS IN LONDON MARKET.

The following dealings among active Stocks and Shares were "marked" in London yesterday:—

Consols—54⅞, ⅞, 5, 4⅞, 5⅛, 4 15/16, 15/16, ⅛. 5 p.c. War Loan—100, ⅛, 1/16, 1/16, 3/16, 99 15/16, 100 1/16, 1/32, ⅛, 1/16, ⅛. Funding Loan—85¾, 6, 5⅞, ⅞, 15/16, 15/16, 6, ⅛, 5⅞, 15/16, 6⅛, 3/16, 1/16. Conversion Loan 3½ p.c.—74⅞, 5 1/16, ⅛, 4⅞, 5, 1/16, 4 15/16, 5 1/16, 1, ⅛. Australia 5 p.c. Stock—99½, 100. Aerated Bread—26/-, 6d. African and Eastern—28/-. Allied Newspapers Ord.—31/6, 2/6, 1/10½, 3d. Amalgamated Press—40/7½, 40/-. Anglo-Dutch Rubber—36/6. Assoc. Cement—18/-, 17/7½, 6d., 12/-. British-American Tobacco—115/3, 14/9. Buenos Ayres Great Southern—90⅛, 1⅛, ⅛, 1. Canadian Pacific—161⅛, 2⅛. Central Argentine Cons.—69⅞, ⅞, 9, 70⅛, 70. Coats—62/-, 1/6. Courtaulds—6 5/16, 11/32, ⅜, 3/8, 39-64, ⅜, 41-64, ⅜. "Daily Mirror" Ord.—6 1/16, ⅛, 1/16. Dunlop Ord.—24/6, 6⅛d., 4⅛d., 5/-, 2⅛d., 4/1½, 5/1½; do. "C" Pref.—23/-, 6d. Fine Cotton Spinners—44/-, 6d. General Electric Ord.—28/7½, 9d. German 7 p.c. External Loan—101⅞, 2⅛, ⅛, 2. Grand Central Rubber—50/4½, 50/-, 1/-, 50/7½, 49/4½. Great Western Rail—86⅞, 7, 6⅞, ⅞, ⅞, ⅞, 7⅞, ⅞, 8, ⅛, ⅞, 7⅞, 6⅞. Greek 7 p.c. Refugee Loan—88⅞, 9, 8⅞, 9⅛. Harland and Wolff Pref.—13/10½, 9d. Harrods Ord.—44/6. Highlands Rubber—60/7½, 58/9. Hudson's Bay Ord.—98/1½. Hungarian 7 p.c., 1924—100, 99⅞. Imperial Tobacco—100/-, 1⅛d., 99/6, 100/1½, 100/-, 99/9; do. Canada—25/7½, 4/-. Lever 7 p.c. Pref.—20/-, 4⅛d., 3d., 4⅛d.; do. 8 p.c. Pref.—19/1½, 3d., 4⅛d. Lister Ord.—22/-, 6d., 7⅛d. London, Midland and Scottish Ord.—74⅞, ⅞, 5, 4⅞, ⅞, ⅞, ⅞, 5⅛, ⅞, 4⅞, 5⅛, ⅞. London and N.E. Pref.-Ord.—55⅛, 6⅛, ⅞, 5⅞, 6⅛, ⅛, ⅞, ⅞, ⅞; do. Def.-Ord.—19, 18⅞, ⅞, ⅞, ⅛, 18⅞. Lyons (J.) and Co. Ord.—72/6, 3/9, 2/6. Malayalam Rub.—47/-. Maypole—5/6, 9d., 7⅛d., 6d. Metropolitan Rail—65, ⅛. Metropolitan District—51⅛, 2, 1⅛, 2⅛, ⅛. Nobel Indus.—28/-. Peruvian Corp. Pref.—41⅞, 2. Phillips (Godfrey) Ord.—70/3⅛, 68/9, 70/7½. Radio Corp. Com.—8⅛. Rubber Trust—43/9⅛, 10⅛d., 7⅛d., 3d. Southern Rail. Pref.-Ord.—76⅛, 7, 6⅞, 7, ⅛; do. Def.-Ord.—43⅞, 4, 3⅞, ⅞, ⅞, 4⅛, 4⅞, 3⅞. Sudan Plantations—92/6, 1/3, 10⅛d. "Sunday Pictorial" Ord.—68/9. Swedish Match "B"—13⅛, 1/16, ⅛, 1/16, £13 7/-, 13⅞. Underground Income Bonds—99⅛, ⅛. United of Havana Rail—67⅞, 7, 8, 7⅞, ⅞. United Premier Oil and Cake Ord.—11/-. United Serdang Rubber—7/3, 2d., 7/-, 1⅛d., 2⅛d. United Tobacco—80/4½, 2/6. Vickers—7/4½, 6d., 9d., 9⅛d., 10⅛d. Watney Combe Def.—279, 80, 78, 81, 80⅛. Westminster Bank—18⅞, 19⅛, 19.

(*Exceptional bargain at special price.)

DUBLIN DISTRICT COURT

LICENSING CASES.

SHEBEENER'S UNUSUAL DEFENCE.

(BEFORE MR. CUSSEN.)

After the discovery of 68 full bottles of stout, seven empty stout bottles and ten empty "baby Powers" in her premises, Mrs. Sarah Maher, who was charged with keeping intoxicating liquor for sale at 34 Francis street on the 7th ult. without being licensed to do so, was stated to have told the police when asked to account for the stout: "It is for my own use. I will be well able to consume it during the night."

Giving evidence yesterday the defendant said that on the 4th April she made arrangements for the funeral of a person who died on the 2nd April in the Union hospital. The refreshments were for people who brought the remains to the hearse and who attended the funeral.

A fine of £7 was imposed.

Mr. Cussen, without going into the defendant's case, dismissed a charge against Patrick O'Keefe, 25 Coombe street, of unlawfully keeping intoxicating liquor at his residence for sale, and directed that eighteen bottles, each containing about a pint and a half of porter, which were seized by the police, should be returned to the defendant.

Thomas Moroney, publican, 81 Great Brunswick street, was cautioned on a charge of having his licensed premises open at 1.48 p.m. on Sunday, the 7th of March. It was stated that when questioned by the police the defendant said that it was 2 o'clock and that other houses in the district were open.

DUBLIN CIRCUIT COURT

A BOGUS DIRECTORY.

HOW BUSINESS MEN WERE DUPED.

(BEFORE JUDGE DROMGOOLE.)

Stated by Mr. Carrigan, Senior State Counsel, to have lived comfortably and well for four or five years by trading upon the amiability of business men, professing that he was engaged in serving Irish industry, Cornelius McDonnell, a middle-aged, respectably-dressed man from the town of Clonmel, was convicted on eleven counts of obtaining sums of money from business and professional people in respect of advertisements for a bogus directory. He was put back for sentence.

It was stated by Mr. Carrigan that the directory was sometimes called "The Irish Directory," sometimes "The Irish Business Directory," and sometimes "The Irish Business Directory and Hotel Keepers' Guide."

A directory was produced in court and shown to James Conlon, of Messrs. Eason and Son, who declared that it was not in circulation, but was made up of leaves taken from an Edinburgh trade directory.

The defendant, giving evidence, stated that he had been in the directory business for eighteen years, and had extended his operations from "The Munster Directory" to "The Irish Directory," which he took two years to compile. He got 4,000 pages printed at Carrick-on-Suir and bound them into book form himself. He added that he had never taken money for any advertisement that he had not put into print, and produced copies of "The Irish Directory" for the years 1923, 1924 and 1925.

Cross-examined by Mr. Carrigan, he denied that the directory was made up from a "dump" of old "Guy's" directories dated previous to 1917. He did not know why the names of the Gresham, the Hammam and the Imperial Hotels and other places in Dublin destroyed in 1916 or since appeared in the 1925 directory.

ARTIST'S "MENTAL HURRY."

COLLISION WITH MOTOR CAR WHILE CYCLING.

(BEFORE JUDGE PIGOT.)

Mr. John Keating, the artist, and his wife sued Mr. Denis Coakley, civil servant, of Homeville, Firhouse, County Dublin, in respect of personal injuries and damage to a motor cycle and wearing apparel by reason of the negligence of the defendant in the driving of his motor car on the public road near Rathfarnham on Sunday, December 6th, 1925. The defendant denied negligence and pleaded contributory negligence on the part of the plaintiff.

Mr. Keating, examined, said that he was an academician of the Hibernian Academy, and was in the habit of coming into the city every day on his motor cycle to teach at the Metropolitan School of Art. On the day of the accident he was going to attend the 12 o'clock Mass at Rathfarnham, and his wife was in the side-car. When turning out of Stocking lane into the main road, travelling at about eight miles an hour, he saw the defendant's motor car approaching on its wrong side and endeavoured to avoid a collision. Some projection on the motor car, however, struck the bicycle, cut the side out of it and pulled it back. Mrs. Keating was thrown out of the car, and his leg was caught in the wheel.

Asked in cross-examination whether he was late for Mass and was in a hurry that morning, the witness said that he was "mentally in a hurry." Asked to explain what this meant, he replied: "I was sorry to be late, but I was not going fast."

The Judge held that the defendant had been guilty of negligence, and gave the plaintiffs a decree for £96, with witnesses' expenses and costs.

COMPANY MEETINGS.

ALLIANCE ASSURANCE COMPANY, LIMITED.

A PROSPEROUS YEAR.

EXPANDING LIFE DEPARTMENT.

The annual general Court of this company was held on Wednesday, May 12, in London.

Mr. C. E. Barnett (the Chairman) said that the company had again done well in the Life and Annuity Department, the new sums assured, £2,249,000, being a little above those of 1924. Last year he referred to the large amount of business that was being done at single premiums. This feature was even more marked in the year under review, as was shown by the fact that about 75 per cent. of the new premiums income came from single premiums. The demand for this class of policy was now falling off, and it was quite possible that the new premium income for 1926 might be smaller than that of the two preceding years. As a result of the year's working in this department the Alliance Life and Annuity funds, excluding the closed funds, had increased by close upon £870,000, which he thought would be considered satisfactory.

FIRE BUSINESS FAVOURABLE.

In the Fire Department, which was the most important part of the business of the company, their experience during the past year had been favourable, though not quite so much as in 1924; but that was an exceptional year from the point of view of claims, and they could not hope to have such an experience so soon again. The income from premiums was up by £11,330, despite the continued depression of industry and a keenness of competition which showed no sign of abatement. They had been able to put £100,000 to reserve and to carry £274,829 to profit and loss account, exclusive of £125,630 interest on the Fire Insurance Fund. The premium income was £1,935,146, and, after providing 40 per cent. of this income for unexpired risks, the Fire reserve now stood at £1,850,000.

There had been a good deal of excitement over a series of fires which had occurred during the last few months in country houses, but there was no cause for undue alarm. The company had had its share of the losses which these fires had occasioned, but this was inevitable for a company with connections so widespread as theirs. He would recommend owners and occupiers of country houses to revise their insurances and to see that they were adequately protected.

MARINE INSURANCE.

The income in the Marine Department showed a decrease of £19,870 as compared with the previous year, which he did not think would cause any surprise to those who knew anything about the present condition of the Marine Insurance market. Acting on the advice of their underwriters, they were going very slow in marine business, particularly in regard to hull insurance—a policy which the Board felt sure would commend itself to the shareholders.

Last year he referred to the possibility of concerted action to bring about some improvement in conditions. Something had been done, and he was not without hope that good results would follow. The underwriting account for 1923 had now been closed. The balance—namely, £68,471—had been allocated as follows:—£48,471 to provide for future claims in respect of that year and £20,000 to the additional reserve. The Marine Insurance Fund at the end of the year amounted to £1,025,523, which was made up of the balances of the underwriting accounts for 1925, 1924, and previous years, amounting to £525,523, and £500,000 additional reserve.

ACCIDENT DEPARTMENT.

The business of the Accident Department now formed a very important part of the business of the company. The premium income again showed a substantial advance—namely, £93,069—and the results of the year's working were favourable. Motor insurance continued to be the most important of the various classes of business included in the miscellaneous insurance account, but burglary and fidelity guarantee business was growing in importance, and both had yielded a satisfactory profit. The combined premium income of the Accident Department was now £745,393. £114,448—including interest—had been transferred to the profit and loss account, and the total of the funds at the end of the year was £980,192.

The business of their associated company, the National Boiler and General Insurance Company, had again shown a very satisfactory result for the past year, and the Trustee and Executor Department continued to make progress, the funds held by the company as trustee being now well over £5,500,000.

The report and accounts were unanimously adopted.

ANGLO-AMERICAN OIL COMPANY, LIMITED.

INCREASING BUSINESS AND SATISFACTORY RESULTS.

The thirty-ninth annual general meeting of the Anglo-American Oil Company, Limited, was held yesterday at 36 Queen Anne's Gate, Westminster, S.W. 1, Mr. F. E. Powell (the Chairman) presiding.

The Secretary (Mr. A. H. Hewett) having read the notice convening the meeting,

The Chairman, in the course of his speech, said that this business has continued to increase, and that the results have again been satisfactory. The showing for the year 1925, however, would have been considerably better had it not been for the sudden increase in prices of petroleum spirit in the American markets during February and March, and which continued during the first half of the year, while during this period the selling prices in the United Kingdom remained practically unchanged. The net results of the year's trading, after providing for interest on the gold notes and the expense of the new capital issue, shows a net profit of £1,393,425 10s. 3d.

This is slightly less than for the previous year, due largely to the adverse conditions that prevailed in the early part of the year, as explained. The surplus fund, as at December 31st, 1925, showed a credit balance of £987,547 10s. 2d. Adding to this balance the profit of the year as shown above, gives a total of £2,380,973 0s. 5d. From this remains to be deducted the final dividend for 1924, £375,000, and the interim dividend for 1925, £300,000. Your directors also considered it advisable to transfer the profit on investments disposed of—namely, £403,146 15s. 8d., to an investment reserve. Deducting these items leaves a credit balance to the surplus fund of £1,302,826 4s. 9d., or £315,278 14s. 7d. more than the previous year. Out of this credit balance it is proposed to pay a final dividend for the year 1925 (Coupon No. 32) of 2s. 6d. per share, free of British tax, amounting to £500,000, and that the balance of the fund, amounting to £802,826 4s. 9d., be carried forward. It is proposed that this dividend shall be paid on May 27th, 1926.

The stocks of oil, etc., are about the same as last year, both in respect of value and quantities, and are, as usual, valued at cost.

Investments in other companies have resulted in an increase of the trade of the company, and for the past year have contributed a substantial sum to the net profits. In view of the business resulting therefrom and other favourable conditions connected therewith, your Board consider that these investments appear in the balance sheet at a conservative valuation.

As regards the business at the present time, and the outlook for the current year, it is, of course, very difficult so shortly after the general strike to make any predictions whatever. Our business up to the end of April was quite satisfactory, and two weeks ago we had the feeling that trade was slowly, but surely, reviving. Our barometer in this respect is largely our sales of lubricating oil to general dealers for distribution to mills and factories, and here the outlook seemed to be encouraging. The strike upset all calculations, and the success of the balance of the year's trade would have been seriously affected had the dispute not have been settled so promptly. The demand for motor spirit was very heavy and successfully met. The petroleum companies co-operated with the Government in every way they could to maintain essential transport services. Other branches of the business were less active, but not entirely shut down.

In spite of all adverse conditions, therefore, it would seem that this business is one that has in it elements of permanence and solidity, even when general trade is bad, and, considering the large numbers of companies that must have been very adversely affected by the strike, we feel that our shareholders should congratulate themselves on the favourable position in which this business was placed in comparison with that of many others.

Found unconscious on Thursday night by the Sion Mills police at the townland of Bearney, Strabane, with marks about the head, Thomas McGarrigle, a labourer, died yesterday morning in Strabane District Hospital. An inquest will be held to-day.

[R]AILWAYS AND RACING.

NEXT WEEK'S PROSPECTS.

[Fr]om Our Travelling Correspondent.

LONDON, Friday Night.

[New]s of a reassuring character regarding [the in]dustrial situation will be found on [this] page, and so the future of racing [has su]ddenly become much brighter. The [Stewar]ds of the Jockey Club have, however, [decided] that the York Meeting, fixed for [Monda]y, Tuesday and Wednesday of next [week, a]nd the Bath Meeting, fixed for Tues[day an]d Wednesday, shall not take place. [The q]uestion of holding the Doncaster, [Salisbu]ry and Windsor meetings on the re[maining] three days of the week is left open, [as the]y depend on the rapidity with which [the] communications are opened up again. [It] seems very likely that they will take [place], but none of them is of much import[ance].

[It m]ay be taken for granted that things [will b]e normal on Monday week, and that [the i]mportant Whitsuntide meetings at [Hurst] Park and Manchester will be brought [off. T]here have been acute fears during the [last s]even days that it might not be possible [to run] the Derby, but it can be predicted [with] some confidence, that it will take [place a]s usual.

[A t]elephone message from Newmarket to-[day] assures me that all the classic candi[dates in] training there are well, and that there [are no] casualties to report. Both telegraphic [and t]elephonic communication has been so [circum]scribed since the strike began that [there i]s absolutely no news to be given at [presen]t affecting future events.

GALTEE MORE.

[Y]ORK AND BATH ABANDONED.

[C]URTAILED LIST NEXT WEEK.

[The] following statement was issued by [Messr]s. Weatherby yesterday morning:—The [Stewa]rds of the Jockey Club met again at [Caven]dish square on Friday morning, and, [after] further consultation, decided that the [York a]nd Bath meetings must be abandoned. [Me]ssrs. Weatherby state that the Stewards [of the] National Hunt Committee have decided [that t]he meetings arranged to take place at [Hurst Pa]rk Park on the 17th and Monmouth on [the 19]th and 20th instant are abandoned.

[S]PORTING PARAGRAPHS.

[Ch]aran, Tredina, Irish Ben and Marten's [Le]gy have been struck out of all engagements.

[Tipp]erary Boy (aged) has been purchased [by M]r. J. T. O'Ryan and Fly Maid (2 yrs.) by [Mr.] T. Ray.

[Mr]s. Gardner's Manchester Cup candidate, [Mr.] Bliss, broke down badly at Newmarket [yeste]rday, and it is very doubtful if he will [ever] again stand training.

[Ca]ptain B. Daly has suffered a stroke of [bad l]uck in the loss of a colt foal by Hurry [On ou]t of Miss Brian, which died a few days [after] birth.

[A] general meeting of the Turf Club will be [held] at the Stand House, Curragh, on Tues[day] next, immediately after the second race [has b]een run.

[Th]e Stewards of the Irish National Hunt [Stee]plechase Committee have granted a sum of [£...]to be allocated to races held under their [rules] to each of the following meetings—Sligo, [Tipp]erary, Kells and Roscommon.

[It] is satisfactory to learn that the condition [of] J. Redmond, who met with such a nasty [accid]ent when his mount, Too Richy, fell at [the] meeting on Tuesday, showed great [impr]ovement yesterday, and he can now be [regar]ded as out of danger.

[...] WATKINS, 77 DAME ST., DUBLIN. [HU]NTING BOOTS, LEGGING SPECIALIST. [Repai]rs and Alterations to Boots and Leggings. (Advt.)

KILBEGGAN MEETING.

MONDAY, MAY 17th.

ORDER OF RUNNING.

[...]n Plate	1 45	Spring Plate	3 45
[...]nd Plate	2 15	Tally-Ho Plate	4 15
[...]nagore Plate	3 0	Kilbeggan Cup	4 45

CURRAGH MEETING.

MAY 18th, 19th and 20th.

TUESDAY.

[...]stown Plate	2 15	Loughbrown Plate	3 55
[...] Plate	2 45	Ballymany Plate	4 25
[...]ners' Stakes	3 25	Newbridge Plate	4 55

WEDNESDAY.

[...]ces' Stakes	2 15	Paddock Plate	3 55
[...]h's Hill Stakes	2 45	Trial Plate	4 25
2,000 Guineas	3 25	Apprentices Plate	4 55

THURSDAY.

[...]rax Plate	2 15	Welter Plate	3 55
[...]nstown Plate	2 45	Waterford Plate	4 25
[...]gh Plate	3 25	Offaly Plate	4 55

LEOPARDSTOWN.

SATURDAY, MAY 22nd.

[...] Plate	3 0	Dundrum Plate	4 30
[...]kmines Plate	3 30	Silverpark Plate	5 0
[...]an Plate	4 0	Bray Plate	5 30

[J]OCKEY FINED AND CAUTIONED.

[The] *Racing Calendar* says:—On Saturday, May [...], [a]t the Hurst Park Spring Meeting, after the [race f]or the Durham Plate, the Stewards called T. [...] before them for punishing his horse un[necess]arily when he had no chance of winning. [They s]everely reprimanded him, fined him £10, and [caution]ed him with regard to his future behaviour. [He] rode Peter Pax in the race referred to.

YACHTING.

THIS DAY'S FIXTURES.

[...] S.C.—Opening match, 17-Footers.

[...] Wags—Third Match (first handicap). First [g]un, 3.45 p.m.

HOWTH SAILING CLUB.

[It w]as agreed at the recent spring general meet[ing to] open the season on the 15th—that is to-day—[and t]o carry on until the end of August. On days [when] there are R.A.Y.C. matches at Kingstown, [and o]n days of local regattas, club fixtures will be [abandon]ed." The date for the annual race round [Lamb]ay Island has not yet been decided on.

[So] far as to-day's match for 17-Footers is con[cerned], there are two boats ready—Bobolink (Mr. [...] Guinness) and Echo (Mr. Hall). Zaida will [be] ready for a week or two, and it is hoped [that] Silver Moon (Mr. J. Walter Beckett) will re[appear] the first this season.

THE WATER WAGS.

[To-]day's race will complete the series of Saturday [rac]es, the first of the Wednesday series being due [next] week. This afternoon's fixture is the third [in th]e programme, but the second, actually, to be [sailed]. Therefore, it is the first to carry handicaps. [Th]e result of last Saturday's race makes Coquette [s]cratch boat this afternoon. She has to concede Pansy 1 min.; Tomboy II., Vela, Mary Kate [...] Phyllis and Mocemic, 2 mins. each; and Amyl, [...] Barbara and Blue Bird, 3 mins. each.

[Y]ACHTS IN KINGSTOWN HARBOUR.

[The] summer fleet is slowly, but surely, gather[ing a]t Kingstown. Tigris still remains, and with [her] Espanola, the pair being the largest craft [pres]ent. But Sir Thomas Myles's Sheila should [a]rrive from Ringsend, where she was wintered. [The f]irst 25-footer out is Alana (Mr. H. J. Brown), [and] the first 21-footer, Innisfallen (Messrs. G. H. [...] and H. B. O'Hanlon), the latter appearing [for th]e first time in her existence with white [sail]s. Of small cruisers in harbour, Embla [(Mr. ...) Fleming] and Sheila I. and Sheila II. will be [seen]. Is there a smarter all-round little cruiser than Sheila II.?

ATHLETICS.

[DUB]LIN UNIVERSITY HARRIERS' AND A.C. CHAMPIONSHIPS.

[Th]e Dublin University Harriers and Athletic Club [are h]olding their annual championship to-day, [start]ing at 3 o'clock, in the College Park. These [champ]ionships were inaugurated in 1921, and be[came] an instant success. This year the entries [are v]ery large, and every one of the twelve events [will] be well contested. Of last year's champions [there] are only three to defend their titles this year—[...] Quinlan (high jump and hurdles), D. Carson [...] R. Cussen (long jump). In the sprints, R. Woods has shown a return to form, and [shoul]d reproduce his performance of 1923, when he [won] both 100 and 220 yards. Perhaps the best [race] of the day will be the 440 yards. Woods, [Pat]ton and Cherry are all in the running for this. [...] In the distance race, Carson and Connell [and o]ld stalwarts, with Price, Pike and several [other]s to make them run to the very tape. [Ther]e is a great keenness in the club this year, [and] the membership has almost reached pre-war [propo]rtions. Everything is being done to make [the c]hampionships a success, and a good evening's [sport] is assured. It is to be hoped that all College [will s]upport the event.

MOTOR CYCLING.

[H]ILL CLIMB AT CORNELSCOURT.

[Th]e Rugga-Rugga M.C.C. will open their com[petiti]on season to-day, at 3 o'clock, with an open [hill-c]limbing handicap at Cornelscourt. Usual [...]

COMPANY MEETINGS.

ALLIANCE ASSURANCE COMPANY, LIMITED.

A PROSPEROUS YEAR.

LANDING LIFE DEPARTMENT.

FIRE BUSINESS FAVOURABLE.

MARINE INSURANCE.

ACCIDENT DEPARTMENT.

ANGLO-AMERICAN OIL COMPANY, LIMITED.

INCREASING BUSINESS AND SATISFACTORY RESULTS.

RAILWAYS AND RACING.

NEXT WEEK'S PROSPECTS.

(From Our Travelling Correspondent.)

LONDON, Friday Night.

...s of a reassuring character regarding industrial situation will be found on ... page, and so the future of racing ... suddenly become much brighter. The ...ds of the Jockey Club have, however, ... that the York Meeting, fixed for ...y, Tuesday and Wednesday of next ... and the Bath Meeting, fixed for Tuesday and Wednesday, shall not take place. ...question of holding the Doncaster, ...ry and Windsor meetings on the remaining three days of the week is left open, ...y depend on the rapidity with which ... communications are opened up again. ...ms very likely that they will take ... but none of them is of much import...

...may be taken for granted that things ... normal by Monday week, and that ...mportant Whitsuntide meetings at ... Park and Manchester will be brought ... There have been acute fears during the ...even days that it might not be possible ... the Derby, but it can be predicted ... with some confidence, that it will take ...as usual.

...elephone message from Newmarket to...assures me that all the classic candi...trained there are well, and that there ... casualties to report. Both telegraphic ...elephonic communication has been so ...scribed since the strike began that ... is absolutely no news to be given at ... affecting future events.

GALTEE MORE.

YORK AND BATH ABANDONED.

CURTAILED LIST NEXT WEEK.

...following statement was issued by ...s. Weatherby yesterday morning:—The ...rds of the Jockey Club met again at ...ndish square on Friday morning, and, ... further consultation, decided that the ... and Bath meetings must be abandoned. ...ssrs. Weatherby state that the Stewards ... National Hunt Committee have decided ... the meetings arranged to take place at ...ll Park on the 17th and Monmouth on ...9th and 20th instant are abandoned.

SPORTING PARAGRAPHS.

...iran, Tredina, Irish Ben and Marten's ...gy have been struck out of all engage...

...perary Boy (aged) has been purchased ... J. T. O'Ryan and Fly Maid (2 yrs.) by ...T. Ray.

...s. Gardner's Manchester Cup candidate, ...Bliss, broke down badly at Newmarket ...rday, and it is very doubtful if he will ...again stand training.

...ptain B. Daly has suffered a stroke of ...uck in the loss of a colt foal by Hurry ... of Miss Brian, which died a few days ... birth.

...general meeting of the Turf Club will be ...at the Stand House, Curragh, on Tues...next, immediately after the second race ...een run.

...e Stewards of the Irish National Hunt ...plechase Committee have granted a sum of ... to be allocated to races held under their ... to each of the following meetings—Sligo, ...erary, Kells and Roscommon.

...is satisfactory to learn that the condition ... Redmond, who met with such a nasty ...nt when his mount, Too Richy, fell at ... meeting on Tuesday, showed great ...vement yesterday, and he can now be ...ed as out of danger.

...WATKINS, 77 DAME ST., DUBLIN, ...NTING BOOTS, LEGGING SPECIALIST. ...s and Alterations to Boots and Leggings. —(Advt.)

KILBEGGAN MEETING.

MONDAY, MAY 17th.

ORDER OF RUNNING.

...Plate 1 45	Spring Plate	3	45
...n Plate 2 15	Tally-Ho Plate	4	15
...nagore Plate 3 0	Kilbeggan Cup ...	4	45

CURRAGH MEETING.

MAY 18th, 19th and 20th.

TUESDAY.

...stown Plate... 3 15	Loughbrown Plate..	3 55
...y Plate 2 45	Ballymany Plate....	4 25
...ners' Stakes... 3 25	Newbridge Plate....	4 55

WEDNESDAY.

...es' Stakes ... 2 15	Paddock Plate	3 55
...'s Hill Stakes 2 45	Trial Plate	4 25
...2,000 Guineas 3 25	Apprentices Plate..	4 55

THURSDAY.

...ax Plate ... 2 15	Welter Plate	3 55
...stown Plate. 2 45	Waterford Plate...	4 25
...gh Plate ... 3 25	Offaly Plate	4 55

LEOPARDSTOWN.

SATURDAY, MAY 22nd.

...Plate 3 0	Dundrum Plate......	4 30
...rickmines Plate 3 30	Silverpark Plate....	5 0
...an Plate ... 4 0	Bray Plate	5 30

JOCKEY FINED AND CAUTIONED.

...e Racing Calendar says:—On Saturday, May ... the Hurst Park Spring Meeting, after the ... for the Durham Plate, the Stewards called T. ... before them for punishing his horse un...arily when he had no chance of winning, ...severely reprimanded him, fined him £10, and ...ned him with regard to his future behaviour. ... rode Peter Pax in the race referred to.

...Advt.—Boleros, Mosers & Rugby Shoes, ...

YACHTING.

THIS DAY'S FIXTURES.

...S.C.—Opening match, 17-Footers. ... Wags—Third Match (first handicap). First ...un, 3.45 p.m.

HOWTH SAILING CLUB.

...was agreed at the recent spring general meet... open the season on the 15th—that is, to-day— ...o carry on until the end of August. On days ... there are R.A.Y.C. matches at Kingstown, ... days of local regattas, club fixtures will be ...red. The date for the annual race round ...ay Island has not yet been decided on. ... far as to-day's match for 17-Footers is con...d, there are two boats ready—Bobolink (Mr. ... Guinness) and Echo (Mr. Hall). Zaida will ... ready for a week or two, and it is hoped ... Silver Moon (Mr. J. Walter Beckett) will re... the fleet this season.

THE WATER WAGS.

...day's race will complete the series of Saturday ...es, the first of the Wednesday series being due ...week. This afternoon's fixture is the third ... the programme, but the second, actually, to be ...d. Therefore, it is the first to carry handicaps. ... result of last Saturday's race makes Coquette ...scratch boat this afternoon. She has to con... Pansy, 1 min.; Tomboy II., Vela, Mary Kate ... Philis and Moonie, 2 mins. each; and Amyl, ... Barbara and Blue Bird, 3 mins. each.

YACHTS IN KINGSTOWN HARBOUR.

...e summer fleet is slowly, but surely, gather... at Kingstown. Tigris still remains, and with ... Espanola, the pair being the largest craft ...et. But Sir Thomas Myles's Sheila should ...arrive from Ringsend, where she was wintered. ...first 25-footer out is Afana (Mr. H. J. Brown), ... first 21-footer, Innisfallen (Messrs. G. H. ...and H. B. O'Hanlon), the latter appearing ... first time in her existence with white ...s. Of small cruisers in harbour, Emhla ...Fleming) and Sheila I. and Sheila II. will be ...d. Is there a smarter all-round little cruiser ... than Sheila II.?

ATHLETICS.

DUBLIN UNIVERSITY HARRIERS' AND A.C. CHAMPIONSHIPS.

...e Dublin University Harriers and Athletic Club ...holding their annual championship to-day, ...at 3 o'clock, in the College Park. These ...pionships were inaugurated in 1921, and be... an instant success. This year the entries ...ery large, and every one of the twelve events ...ld be well contested. Of last year's champions ... are only three to defend their titles this year ...Quinlan (high jump and hurdles), D. Carson ... R. Cussen (long jump). In the sprints, R. ...Woods has shown a return to form, and ...d reproduce his performance of 1923, when he ...both 100 and 220 yards. Perhaps the best ... of the day will be the 440 yards. Woods, ...son and Cherry are all in the running for this ... In the distance race, Carson and Connell ...old stalwarts, with Price, Pike and several ... to make them run to the very tape. ...re is a great keenness in the club this year, ... membership has almost reached pre-war ...tions. Everything is being done to make ...championships a success, and a good evening's ...is assured. It is to be hoped that all College ...support the event.

MOTOR CYCLING.

HILL CLIMB AT CORNELSCOURT.

...e Rugga-Ruggs M.C.C. will open their com...on season to-day, at 3 o'clock, with an open ...climbing handicap at Cornelscourt. Usual ...sidecars.

PHŒNIX PARK.

TO-DAY'S SELECTIONS.

The arrangement whereby racing will not commence at Phœnix Park until 4 o'clock should suit the many visitors to Dublin for the Show, who will, no doubt, avail of the opportunity thus afforded of enjoying an afternoon's sport amidst such pleasant surroundings. The programme is suggestive of good racing, and the Brooke Plate in particular looks like providing a fine contest, as class is well represented amongst the entrants, whilst the other events also promise well, so that the outlook is very bright, and only fine weather is needed to render the meeting most successful. A special passenger train will be despatched from Broadstone at 3.15 and return from Ashtown at 6.55 p.m. Selections are appended:—

Dunboyne Plate—**Amatol.**
Dollymount Plate—**Fulabel** or **Cut Bush.**
Drumcondra Plate—**Tag End**; if absent, **Royal Heroine.**
Brooke Plate—**Port Nelson.**
Dalkey Plate—**Ann B.**
Drumree Plate—**Ragusa** or **Explanation.**

4.0—THE DUNBOYNE PLATE of 100 sovs., of which the second receives 5 sovs. A handicap. 1 m.

	Age	st.	lb.
SUNNYRAY (Mr. F. Monahan) ......Doyle	a	10	1
FLYING PRINCE (Mr. T. P. O'Neill) ......Loughlan	6	9	9
FORE AND AFT (Major H. Musker) ......Parkinson	4	9	5
MINERVUS (10lb. ex.) (Mr. F. S. Myerscough) ......Fordred	3	9	4
SILVERTOWN (Mr. L. Scott) ......Perry	3	8	12
GROSVENOR'S REWARD (10lb. ex.) (Mr. J. J. Parkinson) ......Owner	4	8	12
AMATOL (Mr. A. B. Coyle) ......Fordred	3	8	3
PRINCESS SALOME (Mr. P. W. Shaw) ......Parkinson	4	8	2
RED LEG (Col. Giles Loder) ......J. Rogers	3	8	2
ATHSHANNON (Mr. J. C. Galstaun) ......Parkinson	3	8	0
PINK HAWTHORN (Mr. J. T. Rogers) ......Owner	3	7	13
PEARLEEN (Mr. H. J. Tully) ......Owner	3	7	7

4.30—THE DOLLYMOUNT PLATE of 100 sovs., of which the second receives 5 sovs. For two years old. 5 f.

	st.	lb.
LONESOME (Mr. J. J. Parkinson) ......Owner	9	10
OFFSIDE (5lb.) (Mr. J. J. Parkinson) ......Owner	9	5
MARLHILL BOY (Mr. M. O'Dwyer) ......Ray	8	10
PORTHU (Mr. C. J. Carroll) ......Arnott	8	10
COMFY JOHNNY (Mr. Browne) ......Owner	8	6
JILL (Col. J. Davis) ......Arnott	8	6
HANOVERIAN (Mr. J. H. H. Peard) ......Owner	8	6
LONELY FLIGHT (5lb.) (Mr. J. Staunton) ......Owner	8	6
ALT (Mr. J. H. H. Peard) ......Owner	8	6
PRINCESS PEG (Mr. J. A. Farrell) ......Owner	8	5
BACHELOR SAM (Mr. A. Lowry) ......Dawson	8	5
FULABEL (5lb.) (Mr. J. V. Rowan) ......Coombe	8	5
SWEET GIFT (5lb.) (Mr. J. O'Brien) ......Coombe	8	5
FAIRYMAN (5lb.) (Mr. J. J. Parkinson) ......Owner	8	5
MISOGYNIST (5lb.) (Mr. J. Baron) ......Macaulay	8	1
CUT BUSH (5lb.) (Mr. A. B. Coyle) ......Fordred	8	1
FORETELL (5lb.) (Mr. J. J. Parkinson) ......Owner	8	1
BLACK CAP (5lb.) (Mr. M. Dawson) ......Owner	8	1
BACHELOR'S AUBLE (5lb.) (Mr. M'Donnell) ......Usher	8	1
SOUTHERN HUE (5lb.) (Mrs. E. Mackey) ......Hartigan	8	1
MILLTOWN (5lb.) (Mr. J. T. Rogers) ......Owner	8	1

5.0—THE DRUMCONDRA PLATE of 100 sovs., of which the second receives 5 sovs. A selling race. For two years old. 5 f.

	st.	lb.
TAG END (Mr. H. L. Usher) ......Owner	9	0
METAL MAN (Mr. J. E. Parkinson) ......Parkinson	9	0
PASS OF PLUMES (Mr. J. J. Parkinson) ......Owner	9	0
DOUBLE DANGER (Mr. T. Ray) ......Owner	9	0
MOBARNANE (Mr. J. Baron) ......Macaulay	8	10
JILL (Col. J. Davis) ......Arnott	8	10
SHESKBURN (Capt. Dixon) ......Behan	8	10
ANTAEUS (Mr. J. Jennelly) ......Doyle	8	10
ROYAL HEROINE (Mr. H. F. Evans) ......Ray	8	10
LOCH WENE (Mr. H. M. Hartigan) ......Owner	8	10
THE NEEDLE (Mr. A. Lowry) ......Rogers	8	10
SAUCY JACK (Mr. A. Lowry) ......Dawson	8	10
WASTY LADY (Mr. H. C. M'Nally) ......Staunton	8	10
BACHELOR'S LUCK (Mr. A. R. Macaulay) ......Owner	8	10
SEVENTH HEAVEN (Sir G. S. Murray) ......Hunter	8	10
FORETELL (Mr. J. J. Parkinson) ......Owner	8	10
ATHGARVAN (Mr. J. T. Rogers) ......Owner	8	10
MOUNT AYRIAN (Mr. H. L. Usher) ......Owner	8	10

5.30—THE BROOKE PLATE of 210 sovs., of which the second receives 10 sovs. For two years old. 5 f.

	st.	lb.
TIMBUCKTOO (Sir G. S. Murray) ......Hunter	9	10
PORT ... (Mr. H. Gray)	9	10
POLECAT (Mr. S. Grehan) ......Hunter	9	6
RED TIDE (Mr. A. ... Conyn) ......Usher	8	12
BALLYVOY (Sir T. Dixon) ......Behan	8	12
ROYAL TIMES (Mr. J. J. M'Auley) ......Coombs	8	12
SAPPHIRE STONE (Mr. R. Power) ......Doyle	8	12
PORT NELSON (Major Dixon) ......Behan	8	12
SWEET GIFT (Mr. John O'Brien) ......Coombe	8	12
WESSEX (Mrs. Shirley) ......Rogers	8	12
COINAGE (Mr. F. S. Myerscough) ......Fordred	8	12
RAVENSTONE (Mr. J. J. Parkinson) ......Owner	8	12
ARCHWAY (Mr. C. Wallis) ......Rogers	8	12
KHEDIVE (Mr. C. T. Wallis) ......Behan	8	12
ADMINISTRATOR (Mr. J. J. Parkinson) ......Owner	8	12
... (Sir T. Dixon) ......Behan	8	12
SILVER TROUT (Mr. W. Barnett) ......Rogers	8	9
FRIARSTOWN (Capt. R. E. Rowan) ......Hartigan	8	9
SUNRISE (Mr. D. B. Brownlow) ......Rogers	8	9
BLUE BUSH (Mr. John Burns) ......Macaulay	8	9
EBONY (Mr. ... Pleles) ......Fetherston	8	9
BROWN BREAD (Mr. H. M. Hartigan) ......Owner	8	9
GAINSHARP (Mr. H. M. Hartigan) ......Owner	8	9
SOHARA F. (Irishman (Mr. H. Kennedy)) ......Owner	8	9
MAID OF BEGHAN (Mr. J. J. Maher) ......Behan	8	9
SILVER BRACE (Mr. J. Nugent) ......Dawson	8	9
ALT (Mr. J. H. H. Peard) ......Owner	8	9
WOODVIEW (Mr. H. Peard) ......Owner	8	9
STRIPED SLEEVES (Mr. R. Power) ......Arnott	8	9
MELLADBROOK (Mr. J. T. Rogers) ......Owner	8	9
MILLTOWN (Mr. J. T. Rogers) ......Owner	8	9
QUEENSTOWN (Mr. J. T. Rogers) ......Owner	8	9
CROTANSTOWN (Mr. J. T. Rogers) ......Owner	8	9
SCARLET STREAM (Mr. J. F. Rowan) ......Coombe	8	9
... (Mr. W. Scott) ......Perry	8	9
PRAYER BLOSSOM (Mr. C. Spicer) ......Ray	8	9
WESTON STOW (Mr. A. Tyner) ......Jeffrey	8	9
GOLDEN QUILL (Mr. H. L. Usher) ......Owner	8	9
... (Mr. H. L. Usher) ......Owner	8	9

6.0—THE DALKEY PLATE of 100 sovs., of which the second receives 15 sovs., and the third 5 sovs. Weight for age, etc. 5 f.

	Age	st.	lb.
MIRABEAU (Mr. J. C. Galstaun) ......Parkinson	3	9	7
FAIRANGER (Mr. J. Nugent) ......Nugent	3	9	7
CASTLE CASEY (Mr. J. J. Parkinson) ......Owner	3	8	12
PROTECTIONIST (Mr. J. J. Parkinson) ......Owner	3	8	12
PIPPENNIS (Mr. A. Lowry) ......Dawson	5	8	8
NO DECEIT (Mr. J. J. M'Auley) ......Coombs	4	8	6
LADY KILLOWEN (Mr. J. Coldrick) ......Owner	4	8	4
NEW BARN (Capt. R. B. Brassey) ......H. Hartigan	3	8	0
ABGINA (Mr. D. J. Cogan) ......Rice	3	8	0
INFANTA AINA (Mrs. T. Coombe) ......Coombe	3	8	0
ANN B. (Mr. A. B. Coyle) ......Fordred	3	8	0
MECLARE (Mrs. E. A. Dodd) ......Collins	3	8	0
BRISSING BEE (Mr. V. M. Jackson) ......Behan	3	8	0
SWEET HONORA (Mr. H. C. M'Nally) ......Staunton	3	8	0
DALKEYSHA (Mr. A. H. Macaulay) ......Owner	3	8	0
ANDY (Mr. J. J. Murphy) ......Owner	3	8	0
PRESTIGE (Mr. J. H. H. Peard) ......Owner	3	8	0
NEW HAY (Mr. J. H. H. Peard) ......Owner	3	8	0
TRISSHE (Mr. J. T. Rogers) ......Owner	3	8	0
HANDFUL (Mr. J. T. Rogers) ......Owner	3	8	0
SHANTALONG (Mr. J. T. Rogers) ......Owner	3	8	0
MISSED THE TRAIN (Mr. L. Scott) ......Perry	3	8	0
BEES AND HONEY (Mr. L. Scott) ......Perry	3	8	0

6.30—THE DRUMREE PLATE of 100 sovs., of which the second receives 5 sovs. A weight for age race. 1 m.

	Age	st.	lb.
EXPLANATION (Mr. J. S. Shepherd) ......Arnott	a	9	0
RAGUSA (Mr. J. T. Rogers) ......Owner	3	8	0
WAITING (Mr. J. J. Parkinson) ......Owner	3	8	0
FAIRANGER (Mr. J. Nugent) ......Nugent	3	8	6
ATHGARRET (Lt.-Col. O'Malley-Keyes) ......Parkinson	3	7	11
RATHCANGO (Mr. M. Ballesty) ......Ballesty	3	7	7
SWEET ARGOSY (Mr. R. N. Caddell) ......Owner	4	7	7
BRANCARDIER (Mr. A. H. Macaulay) ......Owner	3	7	7
AHERLOW (Mr. F. S. Myerscough) ......Fordred	3	7	7
SWEET LOCH LOMOND (Mr. J. O'Brien) ......Coombe	3	7	7
INNISCARRA (Mr. J. D. O'Connell) ......Owner	3	7	7
MARY BRADY (Mr. J. H. H. Peard) ......Owner	4	7	7
KARIBA GORGE (Mr. J. H. H. Peard) ......Owner	3	7	7
CHARLEY'S NEPHEW (Mr. J. H. Peard) ......Owner	3	7	7
PURSUED (Mr. J. T. Rogers) ......Owner	3	7	7
GONE AWAY (Mr. J. T. Rogers) ......Owner	3	7	7
ROYAL BOSS (Mr. C. J. Russell) ......Mangan	4	7	7

IRISH 2,000 GUINEAS.

(Run at the Curragh, Wednesday, May 19th, 1m.).

PROBABLE STARTERS AND JOCKEYS.

FOHANAUN, ch. c., by Glasgerion—Thistle (Col. A. J. Blake) (Owner), 9-7 ......

MARINE PARADE, b. c., by Grand Parade—Seamaid (Lord Glanely) (Barling), 9-7 ...... G. Archibald

JOHN'S SON, b. c., by Irishman—Ethel H. (Mr. F. W. Morley) (M. Hartigan), 9-7 ...... G. Richards

EMBARGO, br. c., by Argosy—Eland (Maharaja of Rajpipla), 9-6 ...... S. Donoghue

WHITE ORB, ch. c., by White Eagle—Mercy (Mr. W. Barnett) (Rogers), 9-0 ...... R. Cullen

DONALD SCOT, ch. c., by Orpiment—Sandy Bank (Major J. Scarrel Cape) (Blake), 9-0 ......

GERAINT, ch. c., by Orpiment—Gerenda (Mr. A. B. Coyle) (Fordred), 9-0 ...... H. Leach

ARAMIS, ch. c., by Sunstar—Echlass (Mr. W. T. de Pledge) (Fetherstonhaugh), 9-0 ......

ARGENTAN, b. f., by Argos—The Pile (Major D. Dixon) (Dawson), 9-0 ......

PEACE RIVER, br. c., by Cygnus—Isle of the Blessed (Major D. Dixon) (Behan), 9-0 ...... M. Wing

ST. JEROME, b. c., by Friar Marcus—Philosophy (Lord Lascelles) (W. Jarvis), 9-0 ...... F. Childs

ARDSALLAGH, br. c., by Bachelor's Double, dam by Jaeger—Diavolezza (Mr. Arthur M'Cann) (Dawson), 9-0 ......

SILVER LARK, br. c., by Silvern—Laverock (Mrs. Mackean) (Blake), 9-0 ...... T. Burns

ETTINGTON, br. c., by Hainault—Lady Cicero (Major Shirley) (Rogers), 9-0 ......

MINERVUS, b. c., by Argos—Quick Patch (Mr. F. S. Myerscough) (Fordred), 9-0 ...... J. Moylan

MIRABEAU, gr. g., by Sirian the Great—Seaplane (Mr. J. J. Parkinson) (Owner), 9-0 ......

CHESMINT, b. c., by Spearmint—Chestnut Sunday (Mr. D. Mahony) (Doyle), 9-0 ...... Jas. Doyle

CURRAGH TRAINING NOTES.

THE CURRAGH, Friday.

A fine, but cold morning.

HARTIGAN'S New Barn, Actrix, Athbar, Duneen, Nantenan, Fedamore, Tiger Woman and the two-year-olds cantered five furlongs.

DAWSON'S Argentan, Ardsallagh, Toy Island, Prospice, Chicane, Kildarra Boy, Bachelor's Hobby, Bachelor's Fare and others of the team were usefully employed.

DOYLE'S Wicket, Sunnyray and Fariray, traversed seven furlongs at a good pace; May Orb, Minnetonka, Lisleo, Zulu Queen, Ezra and the two-year-olds cantered.

PARKINSON'S Mirabeau, Protectionist, Castle Casey and Athshannon came five furlongs; Erin Green, Ambrose, Princess Salome, Green Shutter, Bally Bee and the two-year-olds cantered.

ROGERS'S The Golden, Ballyhamake, Pursued, Childhood, Shantalong, Pink Hawthorn, Ettington, White Orb, Royal Plush, Yrisshe, Mohezanna had healthy exercise.

PERRY'S Silvertown and Golden Ina went six furlongs at half-speed; Missed the Train and Bees and Honey covered five furlongs sharply.

COOMBS'S May Pan Out, Argozone, Folle Farine, Golden Bird, Infanta Aina, and the two-year-olds had five furlong spins.

STAUNTON'S Child of the Hills, Happy Princess, Happy Jem, Sweet Honora and Lord Wembley cantered six furlongs.

SELECTIONS FOR PHOENIX PARK—TO-DAY.

Dunboyne Plate—ATHSHANNON.
Dollymount Plate—LONESOME.
Drumcondra Plate—SHESKBURN.
Brooke Plate—POLECAT.
Dalkey Plate—ANN B.
Drumree Plate—RAGUSA.

POWERSTOWN PARK.

AMBERWAVE'S EASY WIN.

A MADDENSTOWN TREBLE.

LOMOND'S LAKE'S FOURTH SUCCESS.

The first meeting of the season at Powerstown Park proved a very enjoyable function, in spite of the heavy showers which occurred at frequent intervals. There were plenty of runners for all the races, and, if the class on the whole was not high, the presence of the Irish Grand National winner in the field for the Stayers' Steeplechase was in itself an attraction. Amberwave had already proved himself a useful horse over Fairyhouse and Punchestown, and he now acquitted himself well over this park course, as, shouldering the big impost of 12st 9lbs., he readily disposed of the moderate lot opposing him. A very much appreciated alteration in the stand accommodation, by reason of which the people in the cheaper enclosure are enabled to avail themselves of the opportunity of witnessing the preliminaries before the horses leave the parade ring, was introduced for the first time, and is an innovation which might well be copied by other racecourse executives where possible. Maddenstown Lodge stable again had a successful time, three races falling to its share.

The May Hurdle Race attracted a field of ten runners, but as far as wagering was concerned only three horses came in for any attention, these being Luacmore, Empress Royal and Killowen. The two first-named were the pair concerned with the finish, and a really fine finish it was, too. Silent Bird, after leading for most of the way, was headed by the other pair in the straight, and just as Empress Royal seemed to have the race won, Luacmore, apparently relishing the sharp rise to the winning post, came on gamely under pressure to win cleverly. Elgar did not put in an appearance to oppose Amberwave in the three miles steeplechase, and in his absence odds were laid on Amberwave, whose most dangerous opponent was considered to be Taguel. Lady Helen McCalmont's horse had an easy task, and, after waiting behind Young Guardsman and Taguel in the early stages, he drew away in the last half-mile, and won without much effort. Glenoge fell at the second fence, and River Suir, after completing the two rounds, came a cropper at the final jump.

Lomond's Lake, escaping a penalty for Monday's win at Mullingar, had odds laid on him for the Stewards' Flat Race, and, in the hands of Mr. P. Nugent, never left the issue in doubt. This was his fourth win off the reel. The Phœnix Park winner, Waiting, though shouldering a 10lbs. penalty for that success, was made joint favourite for the County Plate, but found the task of conceding 24lbs. to Clonty more than he could accomplish. Clonty was in the lead from the start, and Waiting, getting hampered in looking for an opening coming down the hill, had a lot of leeway to make up in the straight. He passed one after another of those in front of him, but failed to overhaul Clonty. Warfate, who had run in many steeplechases, but so far had not scored, was regarded as better class than any of those opposing him in the Southern Plate. The race was confined to horses that had never won a steeplechase, and with casualties numerous Warfate, who jumped safely, scored an almost bloodless victory, the only others to complete the course being Georginatown and Galloping Saxham. Suirvale, the favourite for the local race, cut up in disappointing style, and, after a fine set-to between Frankfort Lodge and the outsider, Kara Tete, the former prevailed by a neck. Details:—

2.30—THE MAY PLATE of 40 sovs., of which the second receives 3 sovs. A handicap hurdle race. 1m. 6f.

Mr. T. P. O'Neill's br. g. LUACMORE, by Drinmore—Deas Mhuma, 4, 9-12...J. Moylan 1
Mr. T. Foley's EMPRESS ROYAL, 5, 10-12 ...J. Meaney 2
Mr. J. Toppin's SILENT BIRD, 6, 9-0....Claxton 3
Miss L. Delmege's Magic Rod, a, 12-0 ...Mr. Delmege 0
Capt. Maher's Petit Beau, a, 11-1.....D. Connors 0
Mr. G. Dodd's Abdulla, 5, 11-1.......J. H. Harty 0
Mr. R. Power's Larry the Flail, 6, 10-9 ...J. Molgney 0
Mr. M. Cunningham's Killowen, a, 10-5..T. Regan 0
Mr. C. Ryan's Polar Lass, 6, 9-9.......A. Quirke 0
Mrs. M. Punch's Star Donovan, 6, 9-7..D. O'Neill 0

(Winner trained by J. J. Parkinson.)

Betting—5 to 4 agst. LUACMORE, 5 to 2 Empress Royal, 4 to 1 Killowen, 100 to 8 others.

Polar Lass set the pace to Petit Beau, Silent Bird, Abdulla, Luacmore, Empress Royal and Killowen, for half the journey, when Silent Bird went on in front of Polar Lass, Petit Beau, Luacmore and Empress Royal. At the second last hurdle Empress Royal headed Silent Bird, but was challenged in the run home by Luacmore, who won by a neck; half a length divided second and third, Larry the Flail was fourth, Petit Beau fifth and Polar Lass next.

3.0—THE STAYERS' PLATE of 50 sovs., of which the second receives 2 sovs. A handicap steeplechase. 3 m.

Lady Helen M'Calmont's b. g. AMBERWAVE, by Wavelet's Pride—Ambergris, a, 12-9 ...Mr. J. E. O'Brien 1
Mr. J. Whelan's TAGUEL, a, 11-5...M. Keogh 2
Mr. W. Murphy's YOUNG GUARDSMAN, a, 9-2 ...Mr. De Bromhead 3
Mr. J. C. O'Sullivan's Glenoge, a, 10-7 ...J. Lombard 0
Mr. R. Power's River Suir, 5, 9-12...J. Gleeson 0

(Winner trained by Hanly.)

Betting—5 to 4 on AMBERWAVE, 4 to 1 agst. Taguel, 10 to 1 Young Guardsman and others.

Glenoge fell at the second fence, and Young Guardsman made the running from Amberwave, Taguel and River Suir for two miles, when Taguel showed in front. A little further on Amberwave headed Taguel, and, never afterwards relinquishing the lead, won easily by eight lengths; twenty-five lengths divided second and third. River Suir fell at the last fence.

3.30—THE STEWARDS' PLATE of 45 sovs., of which the second receives 4 sovs. A handicap flat race. About 2 m. 2 f.

Mr. P. W. Shaw's ch. c. LOMOND'S LAKE, by Loch Lomond—Happy Hours, 4, 12-4 ...Mr. P. Nugent 1
Mr. D. J. Power's SILENT DOON, 6, 11-9 ...Mr. H. Delmege 2
Mr. R. Power's RAKES OF MALLOW, 6, 10-7 ...Mr. McKeever 3
Mr. J. W. Widger's Highlandmore, a, 11-10 ...Mr. Widger 0
Mr. N. Connolly's Maidstown, a, 11-6 ...Mr. T. Cullinan 0
Mr. T. R. Magu's Laurence, 6, 10-13 ...J. Meaney 0
Mr. T. Ryan's Royal Green, 4, 9-11 ...Mr. Fitzgibbon 0
Mr. D. Meagher's RED LIGHT II., 5, 10-7 ...D. O'Neill 0

(Winner trained by J. J. Parkinson.)

Betting—5 to 4 on LOMOND'S LAKE, 3 to 1 agst. Rakes of Mallow, 6 to 1 Maidstown, 20 to 1 any other.

Silent Doon cut out the work from Red Light II., Rakes of Mallow, Lomond's Lake, Maidstown and Royal Green. At half-way Red Light II. dropped back and Lomond's Lake, heading Silent Doon half a mile from home, went on to win in a canter by six lengths; twenty-five lengths divided second and third. Maidstown was fourth and Laurence next.

4.0—THE COUNTY PLATE of 40 sovs., of which the second receives 4 sovs. A handicap flat race. 1 m.

Mr. H. Hone's br. c. CLONTY, by My Prince—Coy Maiden, 4, 7-9 ...Jno. Doyle 1
Mr. J. J. Parkinson's WAITING, 3, 9-3 ...P. Beasley 2
Mr. H. J. Tully's WILD THISTLE, 6, 8-0 ...J. H. Harty 3
Mr. W. Nicholas's Bonnie Braes, 4, 8-12 ...J. Moylan 0
Mrs. T. Coombs's New Year's Eve, 3, 8-4 ...J. Lenehan 0
Mr. R. Wallace's I-Opener, 3, 7-10 ......Spencer 0

(Winner trained by M. Dawson.)

Betting—6 to 4 each agst. CLONTY and Waiting, 6 to 1 New Year's Eve, 10 to 1 Wild Thistle or any other.

I-Opener began slowly, and Clonty going off in front of New Year's Eve, Waiting, Bonnie Braes and Wild Thistle, made all the running and won by three lengths; two and a half lengths divided second and third. Bonnie Braes was fourth and New Year's Eve next.

4.30—THE SOUTHERN PLATE of 30 sovs., of which the second receives 2 sovs. A steeplechase. About 2 m. 2 f.

Mr. W. F. Power's ch. g. WARFATE, by Warlingham—Baby's Fate, a, 11-12 ...M. Keogh 1
Capt. H. A. Gairdner's GEORGINATOWN, 5, 11-7 ...J. Lombard 2
Mr. W. Murphy's GALLOPING SAXHAM, 5, 11-7 ...G. Murphy 3
Mr. W. Carver's Prize Thorpe, a, 11-12 ...Mr. Springfield 0
Sir R. Goff's Coolcor, a, 11-0 ....Owner 0
Mr. M. M'Grath's Wild Edgar, a, 11-7 ...Mr. F. O'Brien 0
Mr. R. Crotty's Wild Wave, 6, 11-7 Mr. Walsh 0
Mrs. H. Smyth's Lady Sundridge, 6, 11-7 ...J. Crickmore 0
Mr. J. Gleeson's Let Me Go, 5, 11-7 J. Gleeson 0
Mr. T. Keays's Princess Patsy, 5, 11-7 ...J. McCormack 0

(Winner trained by J. J. Parkinson.)

Betting—5 to 4 on WARFATE, 6 to 1 each Prize Thorpe and Lady Sundridge, 100 to 8 any other.

Let Me Go fell at the first fence, and Wild Edgar and Coolcor, after half a mile. Wild Wave set the pace to Lady Sundridge, Galloping Saxham, Warfate and Georginatown. A mile from home Wild Wave fell, and Princess Patsy refused, and Warfate going into the lead, followed by Georginatown, won in a canter by fifteen lengths; twenty-five lengths divided second and third. Only the three placed horses finished.

5.0—THE FOXHUNTERS' PLATE of 45 sovs., of which the second receives 4 sovs. A flat race. About 2 m. 2 f.

Mr. J. T. Purcell's ro. l. FRANKFORT LODGE, 5, 12-7 ...Mr. J. T. Widger 1
Mr. J. P. O'Donnell's KARA-TETE, 5, 12-0 ...Mr. J. E. O'Brien 2
Mr. D. Kelly's DILLY'S FIRST, 4, 11-7 ...Mr. T. B. Ryan 3
Mr. J. Davin's Market Lass, 6, 12-0 ...Mr. C. McCarthy 0
Mr. J. M. O'Brien's Suirvale, a, 12-0 ...Owner 0
Mr. P. Quin's Lady Correen, 5, 12-0 ...Mr. P. Hannigan 0
Mr. M. Stokes's M., by Cyllius—Milady, 5, 12-0 ....Owner 0
Mr. H. Trayer's Wee Duchess, a, 12-7 ...Mr. B. Trayer 0
Mr. M. O'Keeffe's Hoar Abbey's Fancy, a, 12-0 ...Mr. M. O'Keeffe 0
Mr. P. O'Keeffe's Gipsy Ina, 5, 12-0 ...Mr. A. McCarthy 0
Mr. C. Blackmore's Good Thing, 4, 12-0 ...Mr. T. B. Cullinan 0
Mr. P. Carroll's Funny Lad, 4, 11-7 ...Mr. F. Quinlan 0

(Winner trained by Owner.)

Betting—5 to 4 agst. Suirvale, 2 to 1 FRANKFORT LODGE, 10 to 1 each Market Lass and Gipsy Ina, 20 to 1 each Kara-Tete, Dilly's First, or any other.

Market Lass led from Suirvale, Gipsy Ina, Dilly's First and Frankfort Lodge, until half a mile from home, when Frankfort Lodge drew to the front, followed by Kara-Tete and Dilly's First. Inside the distance Kara-Tete headed Frankfort Lodge, but the latter, challenging again, won by a neck; twelve lengths divided second and third. Wee Duchess was fourth and Suirvale next.

ASSOCIATION.

FREE STATE SHIELD.

BOHEMIANS BEAT BRIDEVILLE.

In the ordinary course Bohemians played their last game in the Free State Shield last evening, when they met Brideville at Dalymount Park, and the meeting provided one of the best games of the competition, notwithstanding that Bohemians won by 4 goals to 1.

Bohemians included MacKay, the ex-Aston Villa amateur, in the forward line, and substituted Graham for Kerr at right full-back. Brideville, whose first season it is in senior ranks, are a much improved team, and, as was generally expected, fully extended Bohemians for the better part of the opening half, and had as much of the play as Bohemians. Served by sound half-backs and fulls, they defied the efforts of the home forwards to get settled, while the former often made good openings for their forwards, which were usually well used, but the shooting on the slippery sod was bad.

The play was evenly disposed for thirty minutes, when Bohemians' forwards opened out better, the inside players playing with more judgment. Still, Brideville's half-backs persevered, and repeatedly spoiled well executed movements. Bohemians, however, worked into their game, their combination and finish near goal being superior. When they gained the lead after thirty minutes Brideville were kept on the defence, but this failed to hold out.

With the fall of the ground Brideville had the best of the opening exchanges, and Fox, at left half-back, made some nice openings, but the inside trio, though nippy and alert, seldom used judgment in finish. Play was even for thirty minutes, when a perfect home passing movement resulted in Dennis placing to Dr. O'Flaherty to score with a smart cross shot, and inside a couple of minutes the same player added the second goal from a good centre of Stynes. They changed ends with this advantage.

In the second half Brideville continued to force the pace, but here again the finish of the forwards was poor. Towards goal they were quite good, but lacked the finish to overcome the home backs. MacKay and Dennis added goals for Bohemians, and Grouse scored for Brideville. Result:—

Bohemians	4
Brideville	1

Teams:—

Bohemians—Capt. Cannon; Graham, M'Carthy; O'Kane, M'Mahon, Carter; Bermingham, Dennis, Dr. O'Flaherty, MacKay, Stynes.

Brideville—O'Callaghan; Hawkins, Siney; Stedman, Kelly, Fox; Golding, Grouse, M'Carthy, Smith, O'Brien.

Referee—Mr. J. J. Kelly.

GOLF.

AMATEUR INTERNATIONAL.

THE SCOTTISH TEAM.

The following team has been selected to represent Scotland against England in the Amateur International match at Muirfield, Haddingtonshire, on Saturday, 22nd May:—Robert Harris (Royal and Ancient) (capt.), John Wilson (Prestwick St. Nicholas), T. A. Torrance (Sandy Lodge), W. A. Murray (West Hill), J. L. C. Jenkins (Troon), W. Willis Mackenzie (Mortonhall), W. L. Hope (St. George's Hill), W. B. Torrance (Edinburgh Burgess), J. Gordon Simpson (Scotscraig), and John Caven (Cochrane Castle). Reserves—W. J. Guild (Murrayfield), Alexander Menzies (Ralston), and Robert Scott, jun. (Glasgow).

THE BARTON CUP.

GRANGE v. MALAHIDE.

Grange.		Malahide.	
At Malahide:—			
MacCormack and Clarke (at 20th)	1	Adams and M'Kellar..	0
Tamplin and Rawle (1 up)	1	Stack and Doyle	0
O'Brien and Notley ...	0	Bailey and Morris (4 and 3)	1
At Grange:—			
Trotter and Hooper (1 up)	1	Connell and Murphy...	0
Whiteman and Love (4 and 3)	1	Crowley and Rusk ...	0
	4		1

DRAW FOR THIRD ROUND.

The competing clubs for the third round of the above Cup, to be played on Wednesday, 19th inst., are:—

Clontarf v. Grange.
Portmarnock v. Milltown.
Dun Laoghaire v. Killiney.
St. Anne's v. Hermitage.

DELGANY.—Umgoola Cup—Capt. C. H. West (2), all square; N. Peterson (17), 1 down. Ladies' Monthly Medal—Mrs. J. M. O'Dwyer (19), 5 down. To-day—Men's monthly medal; bogey.

MILLTOWN.—To-day—Final, 18 holes, strokes, William M. Murphy Challenge Cup. May monthly medal, 18 holes, strokes. Dinner, 7.30 p.m. Auction sweep, 8.30 p.m.

CLUB NOTICES AND REPORTS.

CLONTARF.—To-day, monthly medals, 18 holes (strokes).

MILLTOWN (Ladies' Branch).—Club four-ball—1st, Mrs. McArdle and Mrs. Byrne, all square; 2nd, Mrs. Colgan and Miss Costello, 1 down.

GRANGE (Ladies' Branch).—Monthly medal won by Mrs. Hall Dare (19), 81. Sweepstake winner, Mrs. O'Brien (23), 6 down. May 20th—Prize presented by Mr. E. Stokes.

CLONGOWES UNION.—Clongowes Challenge Cup competition was played at Royal Dublin Golf Club (by kind permission) on Wednesday, 12th inst., 18 holes (stroke). Best cards returned:—J. Healy (8), 73; Dr. R. J. White (9), 78; Dr. L. J. Farrell (12), 79; J. Dorgan (10), 80; Dr. H. Quinlan (12), 81; J. W. Bacon (16), 82; V. Carroll (2), 83; E. McGrath (12), 85; Barry Brown (16), 85; T. A. Brindley (16), 88; J. Carbery (7), 91.

CARRICKMINES (Ladies' Branch).—The first eight, having qualified for the captain's prize, will play off as follows:—Miss O. Creery v. Miss Kough; Miss Murphy v. Miss Middleton; Mrs. Dobbs v. Miss Kelly; Miss Dromgoole v. Miss Stewart. Wednesday next, stroke competition, 18 holes, for prize presented by Miss Kough and Miss Drury. Post entries.

SUTTON (Ladies' Section).—Lady Captain's prize, presented by Mr. A. B. Macnaughton. Draw: 1st Class—Miss I. Dimond v. Miss F. O'Meara; Miss E. Pentony v. Miss Duignan. 2nd Class—Mrs. J. D. Walsh v. Mrs. Pentony; Miss E. Keogh v. Mrs. Lander. First round to be played by May 22nd. May 19th, prize presented by Mrs. Fitzsimons, junior (not May 20th, as in fixture card).

FOXROCK.—Friday next, May 21st—Mixed foursomes, flag competition. Arrange partners and opponents. Monday, May 24th—Fourball foursomes v. bogey. Arrange partners and opponents.

LUCAN.—Ladies' Branch—May 21st—Turley Cup, presented by Mr. M. Turley; 18 holes, match play. Entries close Monday, May 17th, with Mrs. Hannan, Clubhouse.

PORTMARNOCK.—The May medals (bogey) will be played to-day.

DEPARTMENT OF JUSTICE G.S.—By kind permission of the captain and committee of Milltown Golf Club, the captain's prize (18 holes, stroke) will be played for over the club's course on Tuesday, the 18th instant. Dinner afterwards.

LIMERICK.—Ladies' Branch—The final for the I.L.G.U. medal for the South of Ireland resulted as follows:—Winner, Miss O'Sullivan (Killarney) (20), 77; second, Miss Kelly (Limerick) (23), 79. Open stroke competition for prize presented by the Ladies' Committee:—Winner, Mrs. Hugh Byrne (Limerick) (23), 69; second, Miss T. Ross (Cork), 73. The ladies' golfing medal for April was won by Mrs. H. Bindon-Allon.

ROYAL DUBLIN.—To-day—Black Watch medal, strokes.

MILLTOWN GOLF CLUB.

VETERAN'S CHALLENGE CUP.

THURSDAY, MAY 20th.

18 holes, by strokes. Open to members of recognised Golf Clubs, 60 years of age or over. Post entries.—(Advt.)

THE HISTORY OF BIRR GOLF CLUB, the Twenty-first Article of the Series dealing with the Histories of Irish Golf Clubs will appear in To-day's issue of "THE IRISH FIELD." Copies of papers containing previous Articles may be obtained from Head Office, 11 D'Olier street, Dublin.—(Advt.)

LAWN TENNIS.

DAVIS CUP—SECOND ROUND.

IRELAND v. SPAIN.

A telegram received yesterday from the Secretary of the International Federation stated that the following team is travelling to represent Spain in the Davis Cup tie with Ireland at Fitzwilliam L.T.C. on Thursday, Friday and Saturday of next week:—

A. Juanico,
F. Sindreu,
M. Tersella.

No further particulars were given, but apparently neither J. M. Alonso or E. Flaquer are able to travel. The men selected are regarded as coming players in Spanish lawn tennis circles, and have shown distinct promise at home. All three have figured in the Spanish championships at Barcelona, and playing for the Real Club against Queen's Club, London, Sindreu has a win to credit against O. G. N. Turnbull.

Arrangements at Wilton Place are practically complete. The new stand is finished, and the usual seating accommodation round the centre court will be in position on Monday next. As regards tickets already issued, the Committee have decided to make those dated May 14th and 15th available for Friday and Saturday next, May 21st and 22nd, and tickets issued for Monday, May 17th, will be available for Thursday, May 20th. Members' badges will be obtainable on Tuesday next, and all members are requested to lodge their applications for same on or before that date with the Hon. Secretary, Fitzwilliam L.T.C.

FRANCE v. DENMARK.

COPENHAGEN, May 14.

In the first Singles match of the second round Davis Cup tie between France and Denmark H. Cochet (France) beat Ulrich (Denmark)—6-2, 6-3, 2-6, 6-2; and in the second R. Lacoste (France) beat Axel Petersen (Denmark)—6-4, 7-5, 6-1.

CARRICKMINES.—The annual general meeting will be held at Carrickmines this evening at 6 o'clock.

CRICKET.

FIRST AUSTRALIAN WIN.

SOMERSET OUTPLAYED.

Hampshire collapsed sensationally at Southampton yesterday in their second innings against the Australians and were beaten by ten wickets, the Australians thus recording their first victory of the tour. Hampshire were only 52 runs behind, with eight wickets in hand, when play commenced, but the overnight rain had made the wicket rather soft, and it was drying under the influence of the sun. The Australians' attack quickly got on top. Brown, who had 78 runs to his credit, was taken by Ellis, standing well back, off Everett's third ball. Brown hit eleven fours in his innings, which was characterised by hard-driving and leg-hitting. Macartney was very successful, and only one run was hit off his first seven overs, which gave him two wickets. After he had dismissed Mead, who had batted well for eighty minutes and hit four fours, Hampshire offered little resistance. They lost five wickets in sixty-five minutes' play, scoring only 31 runs. Rain then stopped play, but resuming later Livsey batted well in Hampshire's tail, hitting five fours in his 32, obtained in half an hour.

Middlesex pulled the game round at Lord's in splendid style and soon after four o'clock won by nine wickets. In the morning Somerset had a lead of 128, with one wicket down, but Haig and Stevens bowled skilfully, and the batting proved so poor that Middlesex were left with only 188 runs to score for victory. All idea of the wicket being difficult was quickly dispelled. Coming together at the fall of the first wicket at 35 Stevens and Hendren completely mastered the bowling, the former pulling, and driving, and scoring so freely that he obtained 102 in two and three-quarter hours. Both men hit a six, Hendren's being the winning stroke; and Stevens' included ten fours in his faultless score. E. Hill could not bowl for Somerset.

In the absence of wind or sun Trent Bridge ground recovered so slowly that it was 1.45 before play was possible yesterday. The Notts' captain declared his innings closed at the overnight total, and requiring 108 to avert an innings defeat Essex obtained 102 of these for the loss of three wickets in two hours and a half before bad light, followed by rain, caused the match to be abandoned as a draw shortly before five o'clock, the home county securing the points for a first innings lead. Freeman and Cutmore engaged in a capital first-wicket stand, which realised 59 in a little over an hour, the first-named being bowled by a googly, which he made no attempt to play. Freeman, concerning himself almost solely with defence, played a invaluable game for his side, and Russell batted well for forty-five minutes, being bowled, leg stump, when the light was very poor.

At Worcester, Hinckley and Cardiff rain did away with any chance of a finish, and the following matches were all abandoned:—Worcestershire v. Yorkshire, Leicestershire v. Warwickshire, Glamorgan v. Lancashire.

HAMPSHIRE V. AUSTRALIANS.

At Southampton. Australia won by ten wickets. Score:—

AUSTRALIANS.

First Innings.		Second Innings.	
H. L. Collins b Kennedy	38		
W. Bardsley l.b.w. b Kennedy	48		
C. G. Macartney c and b Kennedy ...	0		
J. M. Taylor b Kennedy	73	not out	14
W. H. Ponsford b Boyes	75		
T. J. E. Andrews st Livsey b Boyes ...	17		
J. Ryder b Kennedy	8	not out	19
J. M. Gregory not out	130		
J. L. Ellis run out...	18		
S. C. Everett l.b.w. b Boyes	2		
A. A. Mailey run out	5		
Extras	12		
Total	371	Total (no wkt.).....	33

Bowling.—First Innings—Kennedy, 5 for 98; Newman, 0 for 54; Boyes, 3 for 108; Brown, 0 for 39; Gross, 0 for 60. Second Innings—Kennedy, 0 for 18; Newman, 0 for 15.

HAMPSHIRE.

First Innings.		Second Innings.	
Brown b Macartney	20	c Ellis b Everett ...	78
Newman b Mailey ...	16	l.b.w. b Mailey	36
R. Aird c Everett b Mailey	4	c Taylor b Macartney	8
Mead b Everett	6	l.b.w. b Macartney ..	46
Bowell c and b Mailey	46	b Macartney	3
Kennedy b Macartney	7	b Mailey	4
C. P. Bruton c Andrews b Mailey	17	c Everett b Mailey...	18
A. E. L. Hill st Ellis b Mailey	11	b Mailey	0
F. Gross b Macartney	6	st. Ellis b Mailey...	6
Livsey c Andrews b Mailey	3	b Macartney	32
Boyes not out	3	not out	6
Extras	13	Extras	11
Total	152	Total	248

Bowling.—First Innings—Gregory, 0 for 20; Everett, 1 for 46; Macartney, 3 for 21; Mailey, 6 for 45; Ryder, 0 for 7. Second Innings—Everett, 1 for 64; Macartney, 4 for 57; Mailey, 5 for 86; Ryder, 0 for 30.

NOTTS V. ESSEX.

At Nottingham. A drawn game. Score:—

ESSEX.

First Innings.		Second Innings.	
Freeman c Lilley b Barratt	30	not out	34
Cutmore l.b.w. b Richmond	8	b Richmond	31
O'Connor c Carr b Larwood	7	c Whysall b Richmond	5
Russell not out	66	b Barratt	16
P. Perrin l.b.w. b Barratt	4	not out	1
Nichols b Barratt ...	0		
Hipkin c Carr b Richmond	13		
R. H. Sharp c Walker b Richmond	1		
Thompson b Richmond	0		
Eastman run out......	4		
Spinks c Lilley b Richmond	0		
Extras	13	Extras	15
Total	146	Total (3 wkts.)......	102

Bowling.—First Innings—Barratt, 3 for 45; Larwood, 1 for 7; Richmond, 5 for 44; S. Staples, 0 for 23; Flint, 0 for 14. Second Innings—Barratt, 1 for 9; S. Staples, 0 for 14; Richmond, 2 for 39; Flint, 0 for 11; Larwood, 0 for 9; G. Gunn, 0 for 5.

NOTTS—First Innings.

G. Gunn c Freeman b Hipkin	93	Extras	12
Whysall not out......	117	Total (1 wkt.)...	*254
Walker not out	32		

* Innings declared.

Did not bat—A. W. Carr, Payton, Lilley, Flint, Larwood, S. Staples, Barratt and Richmond.

Bowling.—Nichols, 0 for 56; Spinks, 0 for 35; Hipkin, 1 for 34; R. H. Sharp, 0 for 43; O'Connor, 0 for 44; Russell, 0 for 15; Thompson, 0 for 15.

MIDDLESEX V. SOMERSET.

At Lord's. Middlesex won by nine wickets. Score:—

SOMERSET.

First Innings.		Second Innings.	
J. C. W. MacBryan run out	35	l.b.w b Stevens	35
Young c Murrell b Stevens	100	c Haig b Durston ...	29
R. A. Ingle b Haig...	7	c Hendren b Haig ...	3
C. C. Case b Haig...	4	l.b.w. b Stevens	0
J. C. White b Durston	0	c Hendren b Haig...	7
G. F. Earle b Durston	2	c Lee b Durston ...	5
C. P. Ewens c Hendren b Stevens	27	b Haig	0
Hunt not out	70	c and b Stevens	3
J. J. Bridges c Haig b Durston	17	c and b Stevens	1
M. Hill l.b.w. b Stevens	11	not out	13
E. Hill b Durston ...	32	c Durston b Haig...	2
Extras	12	Extras	9
Total	317	Total	106

Bowling.—First Innings—Haig, 2 for 100; Durston, 4 for 104; Stevens, 3 for 71; North, 0 for 27; Lee, 0 for 5. Second Innings—Haig, 4 for 33; Durston, 2 for 21; Stevens, 4 for 44; North, 0 for 0.

MIDDLESEX—First Innings.

First Innings.		Second Innings.	
G. T. Stevens c Ingle b Bridges	20	not out	102
Lee run out	30	l.b.w. b White	11
Hendren c Young b Bridges	104	not out	71
C. D. Gray l.b.w. b White	16		
N. Haig b White......	0		
R. M. Robins st Hill b Young	17		
Beton c Case b Bridges	6		
Hart b Bridges	2		
Murrell b Bridges...	0		
Durston not out ...	24		
North b Young	6		
Extras	13	Extras	6
Total	238	Total (1 wkt.)......	190

Bowling.—First Innings—E. Hill, 0 for 31; Bridges, 5 for 75; White, 2 for 62; Hunt, 0 for 33; Young, 2 for 14; Earle, 0 for 10. Second Innings—Bridges, 0 for 36; Hunt, 0 for 38; White, 1 for 40; Young, 0 for 54; Earle, 0 for 19.

CAMBRIDGE UNIVERSITY v. AUSTRALIANS.

As nearly the whole of the undergraduates in the Universities are still absent on national service in connection with the strike, the Cambridge University Trial match, which should have started to-day, has been cancelled. The captain, H. J. Enthoven, and the members of the University team are among those on duty, and no definite information regarding the Australian match on Wednesday next can at present be ascertained.

LEINSTER v. DUBLIN UNIVERSITY.

Owing to continuous rain yesterday there was no play in this match at Rathmines. Play will begin to-day at 1.30.

Merrion—J. A. O'Donnell (capt.), R. T. Jones, F. W. Fryer, P. R. Kenny, C. J. Little, R. P. MacGarrigle, D. D. Moran, E. W. Morris, W. V. Rumney, B. H. Shortt, J. A. Stokes.

SANDEMAN'S
REGISTERED TRADE MARK
PORT

Since the foundation of the firm in 1790, Sandeman & Co. have always shipped genuine Port Wine from the Douro district of Portugal at full strength, paying the highest rate of duty. *Their* label is *your* guarantee—Do not be put off with other wines.

Insist on
SANDEMAN'S

ORIENT LINE
PLEASURE CRUISES TO NORWAY
BY NEW 20,000 TON STEAMERS "ORONSAY" and "OTRANTO"
13 DAYS CRUISE FROM 20 GUINEAS
SAILING EVERY SATURDAY FROM IMMINGHAM
JUNE TO AUGUST
LUXURIOUS ACCOMMODATION AND SPACIOUS DECKS
80% OF CABINS ARE SINGLE-BERTH ROOMS
ASK FOR ILLUSTRATED PROGRAMME
Managers: ANDERSON, GREEN & Co. LTD.
5, Fenchurch Avenue, London, E.C.3.

Humber

Reliable on the Road

THE remarkable success that has attended the introduction of the 9.20 H.P. Model is proof that this car fully maintains the Humber reputation for road-worthiness. Its moderate price brings the familiar features of Humber design and construction within reach of all.

Write for fully illustrated catalogue.

HUMBER LTD., COVENTRY.

Agents: J. O'Neill Ltd., 25 St. Stephen's Green Dublin. J. J. Ward, The Motor House, Galway.

The Range Includes:
9.20 H.P. 2/3 Seater with Dickey Seat.
12.25 H.P. 4/5 Seater Tourer.
12.25 H.P. 4-Door Saloon.
15.40 H.P. 5-Seater Tourer.
Dunlop Tyres Standard.

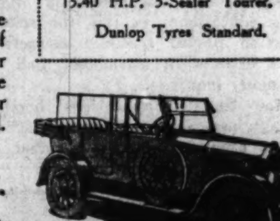

The "H.Q." Circle—Endless,—like the demand for
HIGHLAND QUEEN
SCOTCH WHISKY
Every good class dealer stocks it.
MACDONALD and MUIR— DISTILLERS LEITH & LONDON.

GREAT SOUTHERN RY.

CURRAGH RACES

18th, 19th and 20th MAY.

FAST SPECIAL TRAINS leave KINGSBRIDGE each day at 12.0 noon, 12.40 p.m., 1.0 p.m. Returning after last Race.

CHEAP RETURN FARES.
1st 6/-
3rd 3/-
Available day of issue only.

On 18th May First Class Tickets available for Three Days will be issued at a reduced fare of 15/-.

No refund will be made in respect of any unused portions of these tickets.

RETURN TICKETS AT SINGLE FARES will be issued to the Curragh each day from Cork, Limerick, Clonmel, Cashel, Nenagh, Birr, Mountmellick, Waterford, Kilkenny, Athlone, Banagher, Hazelhatch, Tullow, and intermediate Stations by Morning Trains available for return on either date.

M. F. KEOGH, General Manager.

TO-DAY'S FIXTURES.

Pembroke v. Clontarf (S.L.). Sydney Parade.
Leinster v. Dublin University (S.L.). Rathmines.
Phœnix v. R. and S.P.U. (S.L.). Phœnix Park.
Civil Service v. Merrion. Phœnix Park.
Clontarf 2nd v. Pembroke 2nd. Castle avenue.
Pembroke Wanderers v. Dublin University 2nd. Serpentine avenue.
Richmond v. Merrion 2nd. Grangegorman.
R. and S.P.U. 2nd v. Y.M.C.A. Park avenue.
Raheny v. Pembroke Wanderers 2nd. Raheny.
Malahide v. Pembroke 3rd. Malahide.
Dundrum Asylum v. Jacobs. Dundrum.
C.Y.M.S. v. St. John's. Terenure.
Sandymount 2nd v. Portrane Asylum. Sandymount.
Wills' v. Monkstown. Terenure.
"Irish Times" v. St. James's. Lansdowne road.
R. and S.P.U. 3rd v. Y.M.C.A. 2nd. Park avenue.
Players' v. "Irish Times" 2nd. Kimmage road.
St. James's 2nd v. 1st Co. B.B. Dolphin's Barn.
Monkstown 2nd v. Y.M.C.A. 3rd. Monkstown.

PRINCIPAL ENGLISH MATCHES.

Lord's—M.C.C. v. Australians.
Leyton—Essex v. Surrey.
Gravesend—Kent v. Gloucestershire.
Manchester—Lancashire v. Derbyshire.
Birmingham—Warwickshire v. Notts.
Leeds—Yorkshire v. Leicestershire.
Brighton—Sussex v. Somerset.
Northampton—Northampton v. Hampshire.

BOXING.

JUNIOR INTER-UNIVERSITY CHAMPIONSHIP.

National University won the Junior Inter-University Championship last night, beating Dublin University by four contests to three.

The tournament was held in 86 St. Stephen's Green, and the hall was well filled. The night's sport was most enjoyable, and if the boxing was not what one might call high-class, there was plenty of hard hitting.

The first bout, which was in the Bantam-Weights, was between A. McGahon (National) and R. J. Lowthian (Trinity). The National man won after an interesting bout, in which Lowthian received a great deal of punishment, and was a plucky loser.

University College also won the Welters, W. P. Lapin proving too strong for S. B. Weinberger. The Trinity boxer had the best of the first two rounds, but Lapin fought back well in the last, and, the judges disagreeing, the referee ordered an extra round, in which Lapin lasted the better.

Trinity's first win came in the Feathers, when R. K. Malone knocked out B. Coffey in the third round. Coffey had the longer reach, and scored well in the first and second rounds with straight lefts. Malone became the aggressor in the final meeting, and sent Coffey down three times in quick succession with rights to the jaw, the National man being completely out the third time.

Dublin University gained another win in the next contest, a Light-Weight bout between W. R. Johnston (Trinity) and P. McCaffrey (National). McCaffrey adopted a right-hand stance, which puzzled Johnston in the first round, but he soon found his form, and, lasting better than McCaffrey, caused the latter to retire in the third round.

The Middles went to National, T. A. Creaner knocking out T. F. R. Cox in the first minute with a terrific right swing.

I. Millar (Trinity) gained the verdict over A. Wade (National) in the next bout, thus making honours even. The Trinity man was conceding over two stone, but he was very quick on his feet, and showed much more knowledge of the game than his heavy opponent, and ran out a well-deserved winner on points.

With three wins each, there was a lot of interest in the last contest of the evening, between G. Graham (Trinity) and W. Doherty (National), in the Heavies. The former, who was fighting well under the weight, put up a game fight, but the National man was too good, and won by a narrow margin.

All the bouts were of three 2-minute rounds. The following acted as officials:—Referee, Dr. A. Courtney. Judges, Messrs. E. St. J. Lyburn and J. Hannigan. Timekeeper, Lieutenant Kelly. Master of Ceremonies, Professor Cleary.

Great Northern Railway (I.)
WHITSUN.
For an Ideal Holiday
GO TO
BUNDORAN (Co. Donegal)
Great Northern Hotel.
Golf (Open Competition),
Tennis, Bathing, Fishing.
Special Programme of Entertainment.
Or
ROSTREVOR (Co. Down)
Great Northern Hotel.
Tennis, Golf, Mountaineering.
TAKE A COMBINED COUPON—IT WILL SAVE YOU TIME, TROUBLE AND EXPENSE.
Full particulars from Supt. of the Line, Amiens St. Station, Dublin, or G. H. Crossley, Hotels Manager, Dundalk.
JOHN BAGWELL, General Manager.

CROQUET.

THE IRISH CHAMPIONSHIPS.

The Irish Championships (Open) will be held at Carrickmines Croquet and Lawn Tennis Club during the first fortnight in June.

POLO.

ALL IRELAND CLUB.

To-day—Practice games at 4.30 p.m.

For reports of all matches and notes on current events get "The Irish Field." Published every Saturday. Price 2d.—(Advt.)

The Spring Show

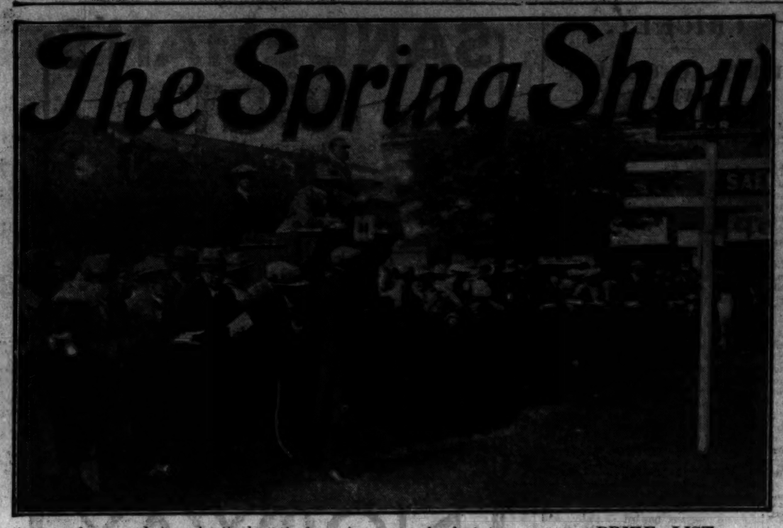

Another advance on last year's attendance at the Royal Dublin Society's Agricultural Show was recorded at Ballsbridge yesterday. Despite unsettled weather conditions, yesterday's figures bring the grand total for three days up to 53,715 as compared with last year's "record" attendance of 47,894 for four days. Thus with another day to go, the attendance has already exceeded last year's aggregate. It speaks volumes for the growing popularity and importance of the May Show that this development should take place, and augurs well for the future of agriculture. The attendance yesterday is officially stated as

17,518.

The corresponding day's figures in previous years were:—

1925	13,237
1924	7,053
1923 (three days' Show)	8,152
1921	No Show.
1920 (three days' Show)	12,193
1919	6,002

SUGAR BEET.

The heavy showers which fell during yesterday interfered with the comfort of those who were inspecting machinery and implements in the paddock, and the exhibits under cover came in for special attention. In the Department of Agriculture's educational exhibit the sugar-beet section proved specially attractive, and the experts in attendance had to answer many inquiries.

At the Sales' Publications Section which is in charge of the Stationery Office President Cosgrave, during a round of inspection, purchased some rare volumes of the ancient Brehon laws of Ireland. The section devoted to potatoes and potato-growing was visited by hundreds of agriculturists. There is no reason why the Irish Free State, which exports table potatoes, should not also export seed as well as meeting the home demand in that respect. It would prove a great boon to all concerned. Another section of this display that proved most attractive was that devoted to bee-keeping. It would seem from inquiries as to where swarms can be bought that bee-keeping is extending in the country.

The butter-making competitions always brought together large numbers, and the keenest interest was taken in the work of the competitors, while a brisk trade was done in the butter produced.

An auction sale of poultry took place in the Simmonscourt Hall, but few sales were effected, as prices were not sufficiently good.

SHEEP PENNING.

Great interest was again aroused by the sheep-driving and penning demonstrations by Messrs. Bagshaw and Miller with their dogs. As an example of what can be done by careful training, these demonstrations are invaluable. They are especially useful now that so much attention is being paid to the adoption of proper methods of driving stock without cruelty. A well-trained dog is always a great help to herds and shepherds.

Yesterday morning's attendance included a gathering of 4,000 school children in charge of their teachers.

The jumping competitions were well attended, and music was provided by the band of the Civic Guards (Metropolitan Division) and by Miss Chrissie Doyle's Ladies' Orchestra.

IRISH BUTTER-MAKERS.

At the conclusion of the butter-making competitions yesterday, Miss Howard, in the course of a short address, said that she considered the standard of work very high, especially in regard to uniformity. This reflected the greatest credit on the training which the girls received from their teachers. The work of adjudication was rendered difficult because of the high level of merit. That branch of the dairying was most essential, since everyone appreciated well-made butter of attractive appearance. It was a great pleasure to come to this country and find so many able and willing to carry on the splendid record which Ireland had all over the world. She advised competitors who did not come into the prize list not to be discouraged, since many of them came in with little experience of the work.

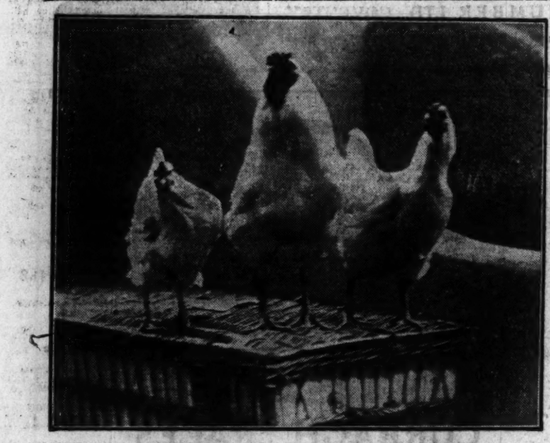

Some of Mr. Tom Gardner's Prize-winning Fowl, which were brought from Garstang under great difficulty for exhibition.

TO-DAY'S PROGRAMME.

(Show Yard open from 9 a.m. to 6 p.m.)

10. 0 a.m. to 12.0 noon—Demonstrations of New Implements entered for competition on the Society's land on the North Side of the Premises adjoining the Bloodstock Paddock.
11. 0 a.m.—Championship Competition of Butter Makers in the Working Dairy (Sandymount Hall). The Judge will give a short address at close of competition.
2. 0 p.m.—Admission to Grand Stand and General Enclosures.
2. 0 p.m.—Judging of Tradesmen's Turnouts in the Jumping Enclosure.
3. 0 p.m.—Sheep Driving and Penning Demonstration by International Champion Sheep Dogs in the Jumping Enclosure.
3. 0 p.m.—Cheese Making Demonstration in Sandymount Hall.
3.45 p.m.—Championship Jumping Competition over the Course. Class E (Catch Weights).
4.30 p.m.—Dublin Hackney Cars Fast Trotting Competition (1 Mile) in the Jumping Enclosure.
4.45 p.m.—Sheep Driving and Penning Demonstrations by International Champion Sheep Dogs in the Jumping Enclosure.
5.30 p.m.—Consolation Jumping Competition. Class F (Catch Weights).
6. 0 p.m.—Termination of Show.

PRIZE LIST.

The following additional awards were made:—

Class 18—Milk Yield Prizes—1st prize, Captain T. A. Clarke, Farran, Co. Cork, with Farran Homely.

Class 19—Milk Yield Prize for Non-Pedigree Dairy Shorthorns—1st, 2nd and 3rd prizes, Mr. M. Raleigh, Co. Limerick Branch, Irish Dairy Shorthorn Breeders' Association, with Rose, Dromsland and Red Limerick, respectively; 4th, Mr. E. J. Clarke, Carriganline, Co. Cork, with Circe.

Class 41—Milk Yield Prizes for Kerries—1st prize, Mr. J. Brown, Nana, with Ard Cacin Miriam; 2nd, Lieutenant-Colonel The MacGillycuddy of the Reeks, Beaufort, Co. Kerry, with Eva of Carton; 3rd, Mr. A. R. Vincent, Killarney, with Muckross Tibet.

Class 50—Milk Yield Class for Jerseys and Friesians—1st prize, Mr. W. F. C. Wilkinson, Ballingarry, Co. Limerick, with the Friesian, Ashborough Bell Bird; 2nd, Miss Gubbins, Glanmire, Co. Cork, with Hermitage Pefotty, a Friesian.

Milking Competition for Goats—1st prize, Mrs. Richardson, Clay Farm, Sandyford, Co. Dublin, with Dolly, reserved, Miss Saunders, Trillick, Co. Tyrone, with B. Crusty, and Miss Wilkie, Lisbellaw, Co. Fermanagh, with J. Marjorie.

BUTTER-MAKING COMPETITION.

Class 158A—Open to Residents in Ireland only—1st prize, Miss Lily Dowdall, Rathcoole, Co. Dublin; 2nd, Miss M. K. Nicholson, R.D.E. School, Clarenmorris; 3rd, Miss E. Hauch, Moyvale, Co. Clare; 4th, Miss R. Curran, Rathcoole, Co. Dublin.

Class 158B—Open to Residents in Ireland only—1st, Miss Annie Nestor, R.D.E., Portumna; 2nd, Miss Lily Reilly, Drumree, Co. Meath; 3rd, Mrs. R. Hanlon, Red Gap, Rathcoole, Co. Dublin; 4th, Miss Frances Mooney, Dunlaughlin, Co. Dublin.

CUPS.

Blythwood Perpetual Bowl, value 50 guineas, for the first prize-winner in the Milk Test, Class 41—Won by Mr. S. J. Brown with Ard Caoin Miriam.

Harper Silver Medal, for the Kerry Cow that produces the highest average percentage of butter fat in the milk yield trials—Won by Mr. A. R. Vincent with Muckross Tibet.

FRUIT-GROWING IN IRELAND.

A NEW ASSOCIATION.

As the result of a well-attended meeting in the Royal Dublin Society's showyard at Ballsbridge yesterday an All-Ireland Fruit Growers' Association was formed, with Mr. W. White, Gowran, Co. Kilkenny, as President.

Mr. E. Purcell (Co. Kilkenny) stated that the object of the meeting was to form an association for the purpose of redressing the grievances of fruit-growers. If they united and brought these grievances before the proper authority, they would eventually be redressed. They could not dispose of their fruit, and the blame for that lay largely at their own doors. They had to deal with agents over whom they had no control, and were also faced by heavy railway and cartage charges. Other items to be dealt with might include prohibition of foreign fruit—a somewhat debatable point—the possibility of tariffs, and the disposal of small and inferior fruit. Were they able to cope with the demands of their people? he asked. Were they able to compete with foreign fruit on the market? He believed that they could do so in point of quality, although the foreign article might be nicer to look at. Once fruit-growers got the position under control they need never look back.

Mr. Murphy (Gowran) said that the expense in marketing was their chief obstacle. He proposed the formation of a committee to frame rules.

Mr. Ronaldson (Ballymore-Eustace) suggested co-operation in marketing and the adoption of standard packages.

Mr. Coulter (Kilkenny) said that he did not see what could be done unless they established depôts.

NO "RING" IN DUBLIN.

Mr. William Cotter (Dublin) stated that after a long experience of the market there was no such thing as a "ring" on the Dublin market either among the salesmen or buyers. Most of the apples grown in this country should be "scrapped" and better varieties brought in. Proper arrangements should also be made for storing the fruit, so that it would not all be offered at the same time.

Mr. W. Tighe (Co. Wicklow) said that he never sent anything to Dublin but potatoes. He said that while fruit retailers made a profit of 100 per cent., producers got little or nothing.

The Chairman (Mr. White) said that the only chance of fruit-growers was to form an association. They could then deal with the excess profits of the shopkeeper.

Mr. James McDonnell (Piltown) was elected hon. secretary and Captain Alexander hon. treasurer, and a committee was formed including representatives of Cork, Kerry, Wicklow, Kilkenny, Clare, Dublin, Leix, Waterford and Tipperary.

Mr. Purcell said that they hoped to be able to hold a fruit show in the autumn.

Some of the Members of the Fruit-Growers' Association.

HORSE JUMPING COMPETITIONS.

The additional stand accommodation in the Jumping Enclosure was taxed almost to its utmost capacity yesterday when the jumping competitions and sheep-driving and penning demonstrations came on, for the rain was falling heavily, and comparatively few were so foolhardy as to remain in the open. And what a contrast it was by comparison to all previous jumping competitions of the Society! For the first time in the history of Shows at Ballsbridge the stands seemed to be packed with juveniles, who fairly let themselves go on this, the first, opportunity the great majority of them had of seeing for themselves what a horse jumping competition was like. And these young novices followed the jumping with keen and intelligent interest, for a smart performer was cheered by them with an enthusiasm and a shrillness which recalled to old athletes the palmy days of the Police and Tramway Sports, an extra hearty outburst being reserved for the lady riders when they had negotiated the final obstacle. But it appeared as if a goodly proportion of the youngsters had one thought in common with the camera man who takes up his position at a point most likely, in his opinion, to provide "a fall." These evinced their delight when an animal looked on the point of coming a purler—and were disappointed when the "fun" was averted by the cleverness of animal and rider.

Certainly the youngsters thoroughly enjoyed their initial outing at a jumping competition, but so also did their elders, for though the banks and the ground were becoming soft from the rain, the standard all round was much higher than on the previous day, and fortunately there was not a single fall.

As on Thursday, the sheep-driving and penning demonstrations proved a remarkably attractive "draw." Indeed, this decidedly and eminently instructive novelty was the means of bringing into the enclosure, perhaps, hundreds who, had it not been provided, might not have come there. As on the other days, the dogs acquitted themselves with distinction, and there can be only one opinion as to the popularity of the demonstrations. They have been a marked success.

There were two jumping competitions, one over the course and the other over two stone walls. For Competition C there were twenty-nine competitors, and The Clout came out on top, the judges deciding for Captain H. A. Gairdner's animal at the close of the second round, and ordering Sweet Gipsy, Pixie, and Glider an extra round, second prize then being awarded to Sweet Gipsy and the third rosette to Pixie. The winner on each occasion gave faultless displays, but Sweet Gipsy's second essay was not as successful as the first, inasmuch as she rapped the wall slightly. Pixie may have been a little too fast, and had Glider been as good on the first circuit as on the second, Thursday's second prize winner might have been higher up in the awards.

The competition over the two walls was, on the whole, good, but here again the judges had not a great deal of difficulty in coming to a decision, although at the end of the opening round they had to send Tatters and Thursday's winner, Bellevue, round again, when Tatters gained the fiat. Five, in addition to Tatters and Bellevue, survived the first round, these being Nugget, G.R.O. 76, Cigarette, Glider and Silver Cross, and after further tests the third prize went to Nugget and the remaining award to Silver Cross.

COMPETITION C.—First prize winner in Competition B" at this Show not eligible. Judges—Mr. Arthur Hunt and Mr. John Kernohan. First prize, £15; second, £10; third, £5; fourth, £3.

Capt. Hubert A. Gairdner's THE CLOUT ..... Mr. P. Connolly 1
Capt. J. B. Grant's SWEET GIPSY Miss Meyers 2
Miss Dessa Wilson's PIXIE ..... Mr. Wm. Gilmour 3
Mr. John Kennedy's GLIDER Mr. Wm. Gilmour 4

Also competed—Master Jack Chapman's Ali White, Miss Sheila C. Maude's Patrick's Day, Mr. Richard Collen's All Day, Mrs. A. Wall's Chum, Mrs John Kennedy's Islander, Miss Gratton Bellew's Chilion, Mr. Richard Collen's Reuben, Capt. M. Clarke's G.R.O. 76, Mr. John O'Toole's Dina Dear, Mr. E. O'Grady's Banshee, Miss Gratton Bellew's Hope Deferred, Mr. Thomas Connolly's Kingfisher, Mrs. D'Arcy's Jerry, Mr. John Kennedy's Dairymaid, Miss A. Gratton Bellew's Twisters, Mrs. Allen Wall's Cigarette, Master R. Power's Ada, Mr. David Frame's Bellevue, Miss Peggy Morgan-Byrne's Pal, Miss E. F. Bobbett's Brownie B., Mrs. Cahill's Silver Cross, Mr. William Donaldson's Bobbie, Mr. M. Quinn's Patience, Master R. Power's Patsy, Mr. James A. Murphy's Bubbles, Miss Maisie Byrne's Griffinstown.

COMPETITION D.—Open to all-comers. Wall jump, over two stone walls (not less than 4ft.). Judges—Mr. John Kernohan and the Hon. Mr. Justice Wylie. First prize, £15; second, £10; third, £5; fourth, £3.

Miss A. Gratton Bellew's TATTERS ..... Owner 1
Mr. David Frame's BELLEVUE Mr. R. Keating 2
Mrs. James M. Magee's NUGGET ..... Mr. Bennett 3
Mrs. Cahill's SILVER CROSS ..... Mr. J. Newsome 4

Also competed—Master Jack Chapman's Ali White, Miss Sheila C. Maude's Patrick's Day, Miss Gratton Bellew's Hope Deferred, Mrs. A. Wall's Chum, Mrs. John Kennedy's Islander, Capt. M. Clarke's G.R.O. 76, Miss Dessa Wilson's Pixie, Capt. Hubert A. Gairdner's The Clout, Mr. E. S. O'Grady's Banshee, Miss Gratton Bellew's Chilion, Mr. Thomas Connolly's Kingfisher, General A. C. Lewins Freedom, Mrs. D'Arcy's Jerry, Capt. J. B. Grant's Sweet Gipsy, Mr. John Kennedy's Dairymaid, Mrs. Allen Wall's Cigarette, Mr. John Kennedy's Glider, Master R. Power's Ada, Miss Pearl Day's Peggy, Mr. Charles Byrne's Skylark, Mr. William Donaldson's Bobbie, Mr. M. Quinn's Patience, Master R. Power's Patsy, Mr. James A. Murphy's Bubbles, Mr. William Hayden's Galway Grey, Miss Maisie Byrne's Griffinstown.

Miss D. Wilson on Pixie negotiating a Stone Wall.

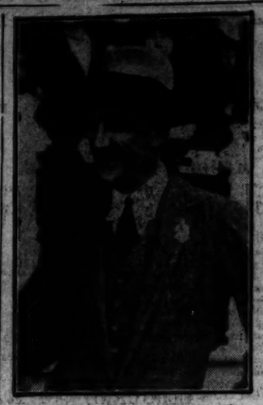

Rear-Admiral Craig Waller at the Show.

TRANSPORT NOVELTIES AT THE SHOW.

(SPECIALLY CONTRIBUTED.)

Road-making machinery, road materials and new types of motor vehicles were shown in plenty at the Spring Show, but only two exhibits struck the note of radical departure from orthodox methods. The first was the "G.L.G." convertible road-rail vehicle, and the second the "Compound Road." These were both shown in model form, and they attracted much interest.

The convertible road vehicle is a lorry designed to begin its journey on the road, to run to a railway station, and thence, by a change of tyres, to continue its journey on the railway lines. Arriving at a terminus, it reverses the process and becomes a road vehicle again. The mechanical design is obviously sound. It might be argued that the same results could be obtained in other and more simple ways, but the fact remains that the "G.L.G." design holds the field in that it has emerged from a mere paper existence into the reality of working drawings and a scale model.

The question was frequently asked: Why was not this idea tried in actual practice? That question should be addressed to the railway authorities who have had the idea before them for several years. Many people would think that, in view of the parlous state of our railway lines, any opportunity to make further use of their permanent ways would be grasped at eagerly; but that is exactly what has not happened.

The newly launched "Compound Road" should be more fortunate in that it will be judged by a highly competent tribunal—the Irish county surveyors. It presents a solution of an extremely tough problem—how to make a road that will bear heavy motor traffic at a price which the Irish people can afford to pay. Reinforced concrete is one (perhaps, the only) material which can stand up to the load shock of heavy, fast lorry traffic which is now tearing up our roads. The "Compound Road" consists of two reinforced concrete "rails" or ribbons of high tensile concrete 18 inches wide and six inches deep, placed with their centres five feet three inches apart, so fitting in with the "gauge" of nearly every road vehicle. The rest of the road can be made in the ordinary way. A full-width concrete roadway is alarmingly expensive, but in this design only one square yard of concrete is required for every lineal yard of road. Already our motor drivers keep as long as they can to the crown of the road, and the "Compound Road" puts the wear-resisting material where it is really wanted. It seems to be a solution of our rural road problem. The "rails" may be made *in situ*, or, alternatively, may be pre-cast at some convenient centre. The latter method would introduce certain complications, but it would also eliminate so many other real difficulties that those with extended experience in concrete work would probably give it a decided preference.

J. F. M.

2D. PER CASE EGG TAX.

CALL FOR ITS ABOLITION.

A substantial credit balance was reported at the annual general meeting of the Eastern Free State Egg Merchants' Association, which was held in the Dolphin Hotel, Dublin, on Wednesday last. Mr. Charles Smiley, Dublin (President) was in the chair.

A communication from Mr. W. Caulfield, Secretary of the Western Association, protesting strongly against the 2d. per case tax imposed upon the trade by the Agricultural Produce (Eggs) Act, was discussed, and the Committee was instructed to confer with other Associations, with a view to having this tax abolished. The members present agreed that the expense involved in carrying out the Act should be borne by the State as a whole.

The question of testing eggs from the 1st May of each year drew forth a lively discussion, resulting in the Department of Agriculture being asked to relieve the shippers to the extent of permitting the tray test, instead of the individual egg test, at least until 1st June. All present were agreed that the former test was a commercial impossibility during the flush egg season.

The meeting expressed regret that large quantities of spoiled eggs were still being offered for sale in nearly all country markets, and the secretary was instructed to communicate with the Department, with a view to improving its methods of inspection at the source of supply.

All retiring officers were re-elected, with the addition of Mr. Patrick Murphy, Dublin, who was elected additional Vice-President. The Committee, with one or two exceptions, was also re-elected, with the addition of Mr. Flynn, Longford, and Mr. R. Jones, Dublin.

IRISH BEE-KEEPERS' ASSOCIATION.

A meeting of bee-keepers convened by the Irish Bee-Keepers' Association was held in the Committee Room, Ballsbridge, on Thursday last. Bee-keepers from the various counties of the Free State were present, and an interesting discussion took place on the prospects of bee-keeping. It was felt that the future of this industry was bright, and that fears of disaster through disease were not serious.

Advantage was taken of the opportunity to present to Mr. T. R. A. Bryen, late chief apiarian instructor to the Department of Agriculture, upon his retirement from that position with an illuminated address and cheque as a token of the esteem in which he was held by Irish bee-keepers. The address was presented by Mr. M. H. Read, M.A., who briefly sketched the recipient's long career in the service of Irish bee-keepers, and the splendid work he had accomplished, first under the Congested Districts Board and afterwards under the Department of Agriculture.

Mr. Bryen, in acknowledging the presentation, stated that he would treasure the address as a reminder of the many pleasant years he had spent amongst the bee-keepers of Ireland.

ADVERTISEMENT INDEX.

	Page		Page
Amusements	6	Lost and Found	2
Auctions	13-14	Medical	3
Apartments	5	Music, Pianos	3
Business Premises	5	Miscellaneous	4
Contracts	4	Poultry, Eggs	3
Dress	3	Public Notices	6
Furniture	8	Sermons	1
Government Notices	6	Schools	3
Garden	3	Shipping	13
Horses	7	Situations	2
Hotels	15	Special Articles	3
Houses and Lands	15	Seaside and Country	4
Legal Notices	13	Tuitions	3

R.D.S. SPRING SHOW
STAND 76.
Until Coated With
KOVERFLOR

This floor was always a problem
STOCKED AND RECOMMENDED BY
BROOKS THOMAS & CO., LTD.
Sole Concessionaires for the Irish Free State.

SHORTHORN BREEDERS.

ANNUAL MEETING OF THE ASSOCIATION.

The annual general meeting of the Irish Shorthorn Breeders' Association was held at Ballsbridge yesterday, Captain T. A. Clarke, Vice-President, occupied the chair, and there were also present:—Rear-Admiral A. Craig Waller, Major C. K. O'Hara, Major E. M. Connolly, Major A. A. Perceval, Sir Otway Cuffe, Messrs. A. Cameron, Bertram H. Barton, H. J. Toler Aylward, W. H. F. Watson, R. K. Wright, William Small, Isaac A. Smith, R. A. Latta Cochrane Welsh, J. Jennings, and William Kinsella.

The report of the Committee, which dealt with the "Shorthorn propaganda" inaugurated by the Shorthorn Society of Great Britain and Ireland and with the recent development of the dairy Shorthorn, was adopted.

The Committee urged on breeders the necessity of promoting the first object of the Association, "to maintain the purity and improve the breeding of Shorthorn cattle in Ireland," and said that undue attention to the milk-producing qualities of the breed should not be allowed to jeopardise the development of high-class pedigree bulls, whose progeny, as store cattle, find such a ready market in Great Britain.

In compliance with a request from the United States Department of Agriculture to be supplied with information as to where the principal herds of Irish Shorthorn cattle are located, for the information of American breeders, dealers, and scientific men doing research work, the secretary was authorised to obtain the names of members of the Association willing to show their herds to such visitors and to supply the information asked for.

Earl of Bellabrough's Beatborough Challenger II., Champion Dairy Shorthorn Bull and best animal of his class in the Show. (Pat on Clarence).

A. & J. MAIN & Co., Ltd.
ENGINEERS AND MANUFACTURERS OF

THE MOST POPULAR BARN IN IRELAND
ALL-IRON HAY AND STRAW SHEDS
Grain Stores, Courtyard Goverings, Sheep & Cattle Shelters
Catalogues, Plans and Estimates submitted FREE.
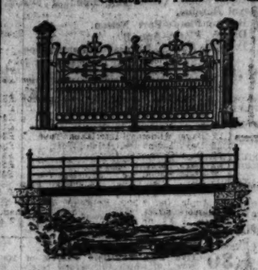
Bar Fencing, Wire Fencing, Railings, Gates, etc., for Railways, Landed Estates, Public Parks, The Farm and Garden
11 LEINSTER STREET, DUBLIN
R.D.S. SHOW. STAND 189

Let's look inside this Frigidaire
FRIGIDAIRE is entirely automatic, requires no attention, and may be connected to any electric point in the home. Frigidaire maintains an intense dry cold at negligible cost for current (colder than ice and costs less).
Perishable food-stuffs are preserved, and foods are kept crisp and fresh.
Sparkling ice cubes (made from pure drinking water) are available at all times, and a host of frozen desserts.
Frigidaire does all these things *automatically without attention or effort*, day and night, Summer and Winter. A Frigidaire is the soundest health insurance.
There is a model to suit every requirement from £64 upwards. Call at our showroom and see Frigidaire in operation, or write for illustrated catalogue. Frigidaire can also be supplied on a most favourable easy purchase plan.
SPRING AGRICULTURAL SHOW, BALLSBRIDGE, MAY 12-15th. STAND No. 127.
Frigidaire
Automatic Electrical Refrigeration
HANDLEY & ROBINSON LTD.,
Electrical and General Engineers,
51b DAWSON STREET, DUBLIN
Telegrams: "Illumine." Telephone: No. 3788

CROSSLEY
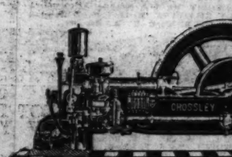
Fuel Cost per h.p. less than One-Third of a Penny
Absolute Reliability
Extreme Simplicity
COLD STARTING **HEAVY** AIRLESS INJECTION **OIL ENGINES**
CROSSLEY BROS., LTD.
200 PEARSE STREET, DUBLIN

SEE US AT
AEC Road.
STAND No. 117
DUBLIN
Royal Dublin Society's Show——May 12/15
The famous A.E.C. range of Passenger and Commercial Motor Vehicles will be represented by the A.E.C. 2/3 Ton 28 h.p. High-sided General Purpose Lorry; 45 h.p. Flat Platform Lorry; and "Model 413" 35-40 h.p. Single Deck Bus (rear entrance).
ASSOCIATED EQUIPMENT CO., LTD.,
64 MIDDLE ABBEY STREET - - - - DUBLIN
Head Office & Works - WALTHAMSTOW, 943, LONDON, E.17
No. 37

R.D.S. Show - - - Stand No. 197
THE
"UNIVERSAL" Two-Wheel TRACTOR TRAILER
AWARDED SOCIETY'S MEDAL
DESIGNED AND MANUFACTURED BY
DUTHIE, LARGE & Co., Ltd., ALTHY, Co. KILDARE

GREAT SOUTHERN R.
LEOPARDSTOWN RACES.
SATURDAY, 22nd MAY, 1926.
REDUCTION IN FARES.
FREQUENT SERVICE of SPECIAL TRAINS between HARCOURT ST. and RACECOURSE STATION.
RETURN FARES. FIRST CLASS. 1/8 THIRD CLASS. 1/-
Available day of issue only.
EXCURSION TICKETS (Week-end) will be issued to Dublin ON ABOVE DATE, enabling holders to return same day and up to and including the following Monday.
M. F. KEOGH, General Manager.

At the Show

SMITH & PEARSON
STAND 175

LEGAL NOTICES.

NOTICE OF CHARITABLE BEQUE
In the Matter of the Goods of
THOMAS O'CONNOR, late of Derrana
Manchester Square, London, Esqu
ceased.
Notice is hereby given, pursuant to 30
Vict. c. 54, that the above-named Thomas
died by his will, dated 4th May, 1907,
his wife, Margaret O'Connor; the Most
Thomas Fennelly, then Roman Catholic A
of Cashel, in the County of Tipperary, Irel
Father Thomas Nolan, thereon named,
said trustees of his will, and thereby die
the several of his residuary estate
more income in any year than was nece
the purpose of paying certain annuities
said will and codicils mentioned, and any
properly payable out of income, the surplu
income (if any) during his wife's life
said to such charitable institution or in
as his wife should select. And by th
codicil (dated 3rd August, 1921) to his
for appointed the Revd. Daniel Moloney
Bansha, County Tipperary, to be an exe
trustee in the place of Thomas Nolan,
And testator bequeathed the following
Dean Ryan, or other the Parish Priest
time being of Cashel, Co. Tipperary, fo
for his soul and the souls of his brot
£50 to each of the two Curates for the ti
of the same Parish for the same purpo
Mrs. Catherine Ryan, of the Presentation
Cashel, to be applied by her at her
for the benefit of the poor of the P
annuity of £50 during the life of his
Mrs. Ignatius Hayden, to be applied b
her discretion for the benefit of the poor o
Amare, an annuity of £50 during the li
his wife, To the Most Revd. Dr. Harty,
the Archbishop for the time being of Cash
for the education of a Tipperary st
the priesthood for testator's intentions
for Masses to the Lord Abbot for the ti
of Mount St. Joseph's, Roscrea, £10
Society of St. Vincent de Paul at Dublin
to the Society of St. Vincent de Paul a
£50 per annum during his wife's lifetime
person or persons as his wife should
for Masses for his soul and the soul
brothers. And testator directed that
death of his wife his residuary estate
divided amongst such charitable institu
other charitable objects in England or I
such proportions as his wife should by
will or codicil, appoint, but subject
charitable bequests mentioned in said
Testator died on 23rd July, 1924, an
20th April, 1926, probate to his will an
was granted forth of the Principal Probate
of the High Court of Justice, Saorstat
to Margaret O'Connor, testator's widow, e
Maguire and Co., of 8 Ideagh Street
street, London, widow, and His Grace A
Thomas Fennelly, of Parkestown, Moyc
the County of Tipperary, two of the execu
Revd. Daniel Moloney, C.C., having
renounced.
Dated 14th May, 1926.
WM. ROCHE and SONS, Solic
Executors, 20 Stephen's
North, Dublin.

NOTICE TO CREDITORS.
In the Goods of
JAMES O'CONNOR, late of The A
Main street, Roscommon, in the C
Roscommon, Merchant, Deceased.
Notice is hereby given pursuant to the
22nd and 23rd Vic., cap. 35, that all
claiming to be creditors of the above
who died on the 17th day of January,
hereby required on or before the 11th day
next, to furnish particulars (in writing)
claims to the undersigned Solicitors
Executors, to whom Probate of the
Deceased was on the 10th day of Ma
granted forth of the Principal Probate
of the High Court of Justice, Saorstat Eir
And notice is hereby further given th
said 11th day of June, 1926, the said
will proceed to distribute the assets of
Deceased having regard only to be claims
particulars shall have been furnished
Dated This 14th day of May, 1926.
JOHN H. CALLAN and SONS,
for the Executors, 1 Suffo
Dublin.

NOTICE OF CHARITABLE BEQUE
In the Goods of
JAMES O'CONNOR, late of The A
Main street, Roscommon, in the C
Roscommon, Merchant, Deceased.
Notice is hereby given pursuant to the
30 and 31 Vic., cap. 54, that the sa
O'Connor by his Will, dated the 20th
December, 1925, made the following
bequests, that is to say:—
To Canon Cummins for Roscommon
Church £5
Testator died on the 17th day of Janua
without having altered or revoked
and Probate thereof was on the 10th day
1926, granted forth of the Principal
Registry of the High Court of Justice
Rireann, to John Gerald O'Connor (in
Gerald O'Connor), of The Abbey, Ro
aforesaid, Merchant, and Kathleen O'C
the Abbey aforesaid, Widow of Deceased,
Executors therein named.
Dated this 14th day of May, 1926.
JOHN H. CALLAN and SONS,
for the Executors, 1 Suffo
Dublin.

To the Commissioners of Charitable Don
tions and Bequests and all whom
may concern.
SAORSTAT EIREANN.
Pursuant to an Order of the High
Justice made in the Matter of the E
MICHAEL KEATING, late of 33 E
Dublin, Publican, Deceased.
And in re Cause
KEATING v. COMMINS, Record No. 19
The Creditors of the said Michael Kea
died in or about the 28th day of Sept
are, on or before the 1st day of June,
send by post, prepaid, to Robert H. Co
13 Bachelor's Walk, Dublin, Solicitor
plaint, their names, addresses and descrip
full particulars of their claims, a stat
their accounts, and the nature of the
(if any) held by them, or in default the
will be peremptorily excluded from the
the said Order.
Every Creditor holding any security is
duce the same at Chambers No. 1,
Courts, Dublin, on the 9th day of June,
11 o'clock in the forenoon, being the
pointed for adjudicating on the claims.
Dated this 13th day of May, 1926.
THOS. W. ELLERKER, Chief
THOMAS J. FURLONG, late of 31
street, Dublin, and Glenavon, Highf
Rathgar, Solicitor, Deceased.
All persons having claims against the
the above-named Deceased are requested t
particulars thereof to the undersigned,
VINCENT and BEATTY,
62/3 Dame street, Dublin.

SAORSTAT EIREANN.
HIGH COURT OF JUSTICE—
MR. JUSTICE JOHNSTON.
COMPANIES WINDING UP.
In the Matter of
The Companies (Consolidation) Act,
And in the Matter of
CHAPMAN AND CHAPMAN, LIMITE
The Creditors of the above-named Com
required on or before the 16th day of Jun
to send their names and addresses and pa
of their debts or claims, and the nam
addresses of their Solicitors, if any, to R.
Stokes, of 36 College Green, Dublin, or to
John Shott, of 39 Dame street, Du
Official Liquidators of the said Company
so required by notice in writing from
Official Liquidators are, by their Solic
come in and prove their said debts or c
the Chambers of Mr. Justice Johnst
Courts, The Castle, Dublin, at such time
be specified in such notice, or in defaul
they will be excluded from the benefit
distribution made before such debts are p
Wednesday, the 30th day of June,
11 o'clock in the forenoon, as the said C
is appointed for hearing and adjudicati
the debts and claims.
Dated this 13th day of May, 1926.
JOHN HEALY, Chief
Messrs. ARTHUR COX, and C
citors for Official Liquida
and 43 Stephen's Green, D

Pursuant to an Order of the High Court of
Saorstat Eireann, made in a cause
A. BECHER,
M. L. B. McCARTHY.
All persons claiming to be incumbrancers
the lands, the town and lands of Har
and his sub-denomination Mutton Island, c
Co. Sligo, containing 39a. 3r. 19p., Statute measure, and seco
Towns and lands of Rathruanebeg, Quoleag
Rathgorgan and Quoleaghbeg, containing
39a. 3r. 19p., Statute measure, both situated in the
of West Carbery in the County of Cork
enter and prove their claims at Chambe
Courts, Dublin, on or before the 4th
June, 1926, or in default thereof they
peremptorily excluded from the benefit of
Order.
Every such incumbrancer holding any se
to produce the same at Chambers, on
day of June, 1926, at 11 o'clock in the
being the time appointed for adjudica
the claims.
Dated this 11th day of May, 1926.
JOHN HEALY, Chief
HENRY F. CHIDLEY, Solic
South Frederick street, Dubl

BELFAST READERS.

The Irish Times is due to arrive in Belfast at 9.10 a.m. If it is not delivered within a reasonable time, please communicate with our Branch Office, 139 Royal Avenue.

...AIN & Co., Ltd.
...D MANUFACTURERS OF
THE MOST POPULAR BARN IN IRELAND
... AND STRAW SHEDS
...Goverings, Sheep & Cattle Shelters
...nd Estimates submitted FREE.
Bar Fencing, Wire Fencing, Railings, Gates, etc., for Railways, Landed Estates, Public Parks, The Farm and Garden
... STREET, DUBLIN
...W. STAND 189

Let's look inside this Frigidaire
FRIGIDAIRE is entirely automatic, requires no attention, and may be connected to any electric point in the home. Frigidaire maintains an intense dry cold at negligible cost for current (colder than ice and costs less).
...are preserved, and foods are kept crisp ...rom pure drinking water) are available at ...rts.
...omatically without attention or effort, day Frigidaire is the soundest health insurance.
...ent from £64 upwards. Call at our showrooms ...or illustrated catalogue. Frigidaire can also be ...hase plan.
...RAL SHOW, BALLSBRIDGE, STAND No. 127.
...idaire
...ectrical Refrigeration
...ROBINSON LTD.,
General Engineers,
... STREET, DUBLIN
Telephone: No. 3788.

...SSLEY
Fuel Cost per h.p. less than One-Third of a Penny
Absolute Reliability Extreme Simplicity
...RLESS ...ECTION OIL ENGINES
... BROS., LTD.,
...TREET, DUBLIN

...AT
...DUBLIN
...oyal Dublin Society's ...ow——May 12/15
...famous A.E.C. range of Passenger and Com... ...ial Motor Vehicles will be represented by the ...C. 2/2½ Ton 28 h.p. High-sided General ...ose Lorry; 45 h.p. Flat Platform Lorry, and ...odel 413" 35/40 h.p. Single Deck Bus ...entrance).
...UIPMENT CO., LTD.,
...ET - - - - DUBLIN
...ALTHAMSTOW, 943, LONDON, E.17
... Stand No. 197
...HE
... Two-Wheel
...CTOR TRAILER
...OCIETY'S MEDAL
...MANUFACTURED BY
...Ltd., ATHY, Co. KILDARE

SOUTHERN R
...OWN RACES,
...22nd MAY, 1926.
...ON IN FARES.
RETURN FARES.
FIRST CLASS. 1/8 THIRD CLASS. 1/-
Available day of issue only.
...will be issued to Dublin ON ABOVE DATE ...to an... including the following Monday.
M. F. KEOGH, General Manager.

At the Show

SMITH & PEARSON Ltd
NEWCOMEN BRIDGE WORKS, DUBLIN.
STAND 175

LEGAL NOTICES.

NOTICE OF CHARITABLE BEQUESTS.
In the Matter of the Goods of THOMAS O'CONNOR, late of Durrant's Hotel, Manchester Square, London, Esquire, Deceased.

Notice is hereby given, pursuant to 30 and 31 Vic., c. 54, that the above-named Thomas O'Connor, by his will, dated 4th May, 1907, appointed his wife, Margaret O'Connor; the Most Revd. Dr. Thomas Fennelly, then Roman Catholic Archbishop of Cashel, in the County of Tipperary, Ireland, and Father Thomas Nolan, therein named, executors and trustees of his will, and thereby directed that in the event of his residuary estate producing more income in any year than was necessary for the purpose of paying certain annuities in his said will and codicils mentioned, and any expenses properly payable out of income, the surplus of such income (if any) during his wife's life should be paid to such charitable institution or institutions as his wife should select. And by the fourth codicil (dated 3rd August, 1921) to his will testator appointed the Revd. Daniel Moloney, C.C., of Bansha, County Tipperary, to be an executor and trustee in the place of Thomas Nolan, deceased. And testator bequeathed the following:—£100 to Dean Ryan, or other the Parish Priest for the time being of Cashel, Co. Tipperary, for Masses for his soul and the souls of his brothers, and £50 to each of the two Curates for the time being of the same Parish for the same purpose. To Mrs. Catherine Ryan, of the Presentation Convent, Cashel, to be applied by her at her discretion for the benefit of the poor of the Parish an annuity of £30 during the life of his wife. To Mrs. Ignatius Hayden, to be applied by her at her discretion for the benefit of the poor of Templemore, an annuity of £30 during the lifetime of his wife. To the Most Revd. Dr. Harty, or other the Archbishop for the time being of Cashel, £400, for the education of a Tipperary student for the priesthood for testator's intentions. £500 for Masses to the Lord Abbot for the time being of Mount St. Joseph's, Roscrea. £100 to the Society of St. Vincent de Paul at Dublin. £100 to the Society of St. Vincent de Paul at Cashel. £50 per annum during his wife's lifetime to such person or persons as his wife should determine for Masses for his soul and the souls of his brothers. And testator directed that after the death of his wife his residuary estate should be divided amongst such charitable institutions or other charitable objects in England or Ireland in such proportions as his wife should by deed or will or codicil, appoint, but subject to certain charitable bequests mentioned in said codicil. Testator died on 23rd July, 1924, and on the 20th April, 1926, probate to his will and codicils was granted forth of the Principal Probate Registry of the High Court of Justice, Saorstat Eireann, to Margaret O'Connor, testator's widow, c/o Messrs. Hargrove and Co., of 8 Iddesleigh House, Caxton street, London, widow, and His Grace Archbishop Thomas Fennelly, of Parkestown, Moycarkey, in the County of Tipperary, two of the executors, the Revd. Daniel Moloney, C.C., having duly renounced.

Dated 14th May, 1926.
WM. ROCHE and SONS, Solicitors for Executors, 20 Stephen's Green, North, Dublin.

NOTICE TO CREDITORS.
In the Goods of JAMES O'CONNOR, late of The Abbey and Main street, Roscommon, in the County of Roscommon, Merchant, Deceased.

Notice is hereby given pursuant to the Statute 22nd and 23rd Vic., cap. 35, that all persons claiming to be creditors of the above Deceased, who died on the 17th day of January, 1926, are hereby required on or before the 11th day of June next, to furnish particulars (in writing) of such claims to the undersigned Solicitors for the Executors, to whom Probate of the Will of Deceased was on the 10th day of May, 1926, granted forth of the Principal Probate Registry of the High Court of Justice, Saorstat Eireann.

And notice is hereby further given that after said 11th day of June, 1926, the said Executors will proceed to distribute the assets of the said Deceased having regard only to the claims of which particulars shall have been furnished as above required.

Dated this 14th day of May, 1926.
JOHN H. CALLAN and SONS, Solicitors for the Executors, 1 Suffolk street, Dublin.

NOTICE OF CHARITABLE BEQUESTS.
In the Goods of JAMES O'CONNOR, late of The Abbey and Main street, Roscommon, in the County of Roscommon, Merchant, Deceased.

Notice is hereby given pursuant to the Statute 30 and 31 Vic., cap. 54, that the said James O'Connor by his Will, dated the 30th day of December, 1925, made the following charitable bequests, that is to say:—
To Canon Cummins for Roscommon Church £500 0 0

Testator died on the 17th day of January, 1926, without having altered or revoked his said Will, and Probate thereof was on the 10th day of May, 1926, granted forth of the Principal Probate Registry of the High Court of Justice, Saorstat Eireann, to John Gerald O'Connor (in Will called Gerald O'Connor), of The Abbey, Roscommon, aforesaid, Merchant, and Kathleen O'Connor, of The Abbey aforesaid, Widow of Deceased, the two Executors therein named.

Dated this 14th day of May, 1926.
JOHN H. CALLAN and SONS, Solicitors for the Executors, 1 Suffolk street, Dublin.

To the Commissioners of Charitable Donations and Bequests and all whom it may concern.

SAORSTAT EIREANN.
Pursuant to an Order of the High Court of Justice, made in the Matter of the Estate of MICHAEL KEATING, late of 33 City quay, Dublin, Publican, Deceased, And in a Cause KEATING v. COMMINS. Record No. 1926—1780.

The Creditors of the said Michael Keating, who died in or about the 28th of September, 1924, are, on or before the 1st day of June, 1926, to send by post, prepaid, to Robert H. Commins, of 13 Bachelor's Walk, Dublin, Solicitor and Defendant, their names, addresses and descriptions, the full particulars of their claims, a statement of their accounts, and the nature of the securities (if any) held by them, or in default thereof they will be peremptorily excluded from the benefit of the said Order.

Every Creditor holding any security is to produce the same at Chambers No. 1, the Law Courts, Dublin, on the 9th day of June, 1926, at 11 o'clock in the forenoon, being the time appointed for adjudicating on the claims.

Dated this 13th day of May, 1926.
THOS. W. ELLERKER, Chief Clerk.

THOMAS J. FURLONG, late of 11 Eustace street, Dublin, and Glenavon, Highfield road, Rathgar, Solicitor, Deceased.

All persons having claims against the estate of the above-named Deceased are requested to furnish particulars thereof to the undersigned.
VINCENT and BEATTY, Solicitors, 62/3 Dame street, Dublin.

SAORSTAT EIREANN.
HIGH COURT OF JUSTICE—MR. JUSTICE JOHNSTON.
COMPANIES WINDING UP.
In the Matter of The Companies (Consolidation) Act, 1908, And in the Matter of CHAPMAN AND CHAPMAN, LIMITED.

The Creditors of the above-named Company are required on or before the 16th day of June, 1926, to send their names and addresses and particulars of their debts or claims, and the names and addresses of their Solicitors, if any, to R. Stanley Stokes, of 36 College Green, Dublin, or to Eustace John Shott, of 39 Dame street, Dublin, the Official Liquidators of the said Company, and if so required by notice in writing from the said Official Liquidators are, by their Solicitors, to come in and prove their said debts or claims at the Chambers of Mr. Justice Johnston, Law Courts, The Castle, Dublin, at such time as shall be specified in such notice, or in default thereof they will be excluded from the benefit of any distribution made before such debts are proved.

Wednesday, the 30th day of June, 1926, at 11 o'clock in the forenoon, at the said Chambers, is appointed for hearing and adjudicating upon the debts and claims.

Dated this 13th day of May, 1926.
JOHN HEALY, Chief Clerk.
Messrs. ARTHUR COX and CO., Solicitors for Official Liquidators, 42 and 43 Stephen's Green, Dublin.

Pursuant to an Order of the High Court of Justice, Saorstat Eireann, made in a cause, L. A. BECHER, Plaintiff; M. L. B. McCARTHY, Defendant.

All persons claiming to be incumbrancers affecting, firstly, the town and lands of Hare Island and its sub-denomination Mutton Island, containing 655a. 3r. 19p., Statute measure, and secondly, the town and lands of Rathruanebeg, Quoleaghmore or Coolamore and Quoleaghbeg, containing 977a. and 29p., Statute measure, both situated in the Barony of West Carbery in the County of Cork, are to enter and prove their claims at Chambers, Law Courts, Dublin, on or before the 4th day of June, 1926, or in default thereof they will be peremptorily excluded from the benefit of the said Order.

Every such incumbrancer holding any security is to produce the same at Chambers, on the 9th day of June, 1926, at 11 o'clock in the forenoon, being the time appointed for adjudicating on the claims.

Dated this 11th day of May, 1926.
JOHN HEALY, Chief Clerk.
HENRY F. CHIDLEY, Solicitor, 11 South Frederick street, Dublin.

BELFAST READERS.
The Irish Times is due to arrive in Belfast at 9.10 a.m. If it is not delivered within a reasonable time, please communicate with our Branch Office, 139 Royal Avenue.

SEA TRIPS AND TOURS.

GEORGE LUNN'S TOURS.
THE STRIKE ENDS.
THE ROMANTIC AGE BEGINS.

What more romantic than the age in which we live—the age when democracy travels "en Prince"—the age of George Lunn's Tours? One has read of Aladdin and marvelled, but why? We are apt to forget to pause and reflect on the charm and romance which surrounds us. To-day you may call up the travel genii and command him, "transport me immediately to the lands of ancient history, where the vine grows and the guitar is heard in the mellow evenings." A few hieroglyphics on a cheque and you then proceed to occupy every minute of leisure by studying the marvels of antiquity, of history, and of the lives of great people. You travel in luxury, accompanied by a veritable Admirable Crichton, who, doubtless, carries with him the lamp of Aladdin, whose servants appear at convenient intervals carrying dishes of sweetmeats and rare fruits, who, on arrival at each city of fame, transports you and your entourage from the gilded doors of your bejewelled railway carriage to the palaces specially equipped for your arrival, conveyed from door to door in carriages drawn by air petrol and other sweet-smelling essences, and heralded at each centre of romance by the potentates of the great travel genii of the age. Life is a miracle to those who take George Lunn's Tours to the mountains and glaciers of Switzerland, to the romantic lakes of Italy for sun and sea bathing, to Nice and the Lido, to Paris, Italy, Spain, Holland, and the Rhine.

10 Days Lugano Tour, Hotel Eden ... All rooms with balcony facing lake.	£11	7/6
13 Days Lugano, Genoa, Nice	£13	19/6
17 Days Lucerne, Venice, Genoa, Nice	£21	7/6
22 Days Lugano, Venice, Dolomites, Engadine, by car Venice-Engadine	£35	0/0
10 Days Montreux Tour	£7	19/6
17 Days Montreux Tour	£10	17/6
15 Days Montreux, Grindelwald Tour	£12	19/6
17 Days Wilderswil-Interlaken Tour	£10	15/0
25 Days Round Switzerland Tour	£24	5/0
17 Days Chamonix Tour	£11	11/0
22 Days Through Spain	£32	10/0
27 Days Round Italy, Escorted	£38	0/0
4 Days Paris Tour, including Auto Tours Round Paris and to Versailles	£5	6/0

Apply for 1,500 Holidays Abroad, £16; 74 Wigmore street, W.1. 'Phone—Langham 1746. Paris, 3 Av. de l'Opera, Manchester, 12 Victoria street.

SUNNY FRANCE AND SPAIN
IN LARGE SOUTH AMERICAN LINERS.
THE PACIFIC STEAM NAVIGATION CO., LIVERPOOL.

PLEASURE CRUISES BY OCEAN STEAMERS.
NORWEGIAN FJORDS AND NORTH CAPE.
LEAVING AT FREQUENT INTERVALS DURING JUNE, JULY AND AUGUST.
Illustrated Programmes Free from
THOS. COOK & SON, LTD., 118 GRAFTON ST., DUBLIN.

SUNNY SPRING TOURS.
GENIAL CLIME. BEAUTIFUL SCENERY.
CANARY ISLANDS.
RETURN FARE £20 FIRST CLASS.
NELSON LINERS.
Highland Rover..May 20 Highland Laddie..June 3
98 Leadenhall Street, LONDON, E.C.3; H. and W. NELSON, LTD., 20 Water Street, LIVERPOOL; or to Local Agents.

SHIPPING.

WHITE STAR LINE.
LARGEST STEAMERS FROM IRELAND TO CANADA & U.S.A.
FACILITIES PROVIDED ON BOARD FOR CELEBRATION OF HOLY MASS.
COBH (QUEENSTOWN) TO NEW YORK.
From Liverpool day previous.
Baltic ....Sun., May 16 Cedric ....Sun., June 6
Celtic ....Sun., May 23 Baltic ....Sun., June 13
Adriatic ..Sun., May 30 Celtic ....Sun., June 20
COBH (QUEENSTOWN) TO BOSTON.
Celtic ....Sun., May 23 Cedric ....Sun., June 6
COBH (QUEENSTOWN) TO CANADA.
Canada ....Sat., May 22 Canada ....Sat., June 19
Megantic..Sat., June 5 Megantic...Sat., July 3
BELFAST—CANADA.
Doric ......Sat., May 15 Doric ....Fri., June 11
Regina .....Sat., May 29 Regina .....Fri., June 25
SOUTHAMPTON—CHERBOURG—NEW YORK.
Sailing Every Wednesday.
LIVERPOOL—QUEBEC—MONTREAL.
Canada ....Fri., May 21 Megantic ..Fri., June 4
Regina ....Fri., May 28 Doric ....Sat., June 12
For further particulars apply WHITE STAR LINE, 31/37 Victoria street, Belfast, Liverpool, Southampton, Bristol, Birmingham; London: 1 Cockspur street, S.W.1, and 38 Leadenhall street, E.C.3; 1 and 2 EDEN QUAY, DUBLIN; SCOTT and CO., COBH (QUEENSTOWN), or LOCAL AGENTS.

FRENCH LINE. C.G.T.
PLYMOUTH DIRECT TO NEW YORK IN SIX DAYS.
THE ROUTE THAT CUTS THE CORNER.
Quadruple Screw Oil-Burning Liners.
FRANCE .... May 26
PARIS .... June 2
FRANCE .... June 16
PLYMOUTH TO WEST INDIES.
TRINIDAD, SPANISH MAIN and PANAMA.
Pellerin de Latouche .. May 24 | Flandre ...... June 21
The Largest and Fastest Steamers from England.
Cie Gen. Transatlantique, Ltd., 22 Pall Mall, S.W.1.

B. & I. LINE.
THE COMPANY GIVE NOTICE that the STEAMER TO LIVERPOOL will sail on TO-DAY (SATURDAY), the 15th MAY, 1926, AT 11 P.M., instead of usual hour, 8.15 p.m.
PASSENGER OFFICE,
16 WESTMORELAND STREET, DUBLIN.
Tel. 1039. Telegrams: "Ladyships."

UNION-CASTLE LINE
TO SOUTH AFRICA, WEST AND EAST AFRICA.
ROYAL MAIL SERVICE.
SERVING THE CAPE, NATAL, TRANSVAAL, RHODESIA, MOZAMBIQUE COAST, BRITISH EAST AFRICA (KENYA COLONY), ANGOLA, SOUTH WEST AFRICA, MAURITIUS, Etc.
For further information apply to the Head Office, 3 Fenchurch Street, London, E.C.3; or, in Dublin, to Thomas Cook and Son, Ltd.; A. W. Hewett, and The British and Irish Steam Packet Co., Ltd.

BIBBY LINE (1ST CLASS ONLY)
FAST TWIN-SCREW MAIL OIL-DRIVEN VESSELS SAILING FORTNIGHTLY.
MARSEILLES, EGYPT, PALESTINE, SUDAN,
CEYLON, BURMAH and SOUTHERN INDIA
Liverpool to Marseilles, Port Said, Colombo, and Rangoon.
BIBBY BROS. and CO., 26 Chapel street, Liverpool, or 10-11 Mincing Lane, London, E.C.3.

ANCHOR LINE.
LONDONDERRY TO NEW YORK.
Transylvania ...May 15 Caledonia .....May 29
bCalifornia ......May 22
bCalls at Boston.
Particulars from Local Agents, or ANCHOR LINE, LONDONDERRY.

NORTH GERMAN LLOYD
COBH (QUEENSTOWN) TO NEW YORK.
SS. MUENCHEN .... May 24th
COBH (QUEENSTOWN) TO CANADA (HALIFAX).
SS. MUENCHEN .... May 24th
EUCHARISTIC CONGRESS, CHICAGO, JUNE, 1926.
SS. SIERRA VENTANA, Excursion Ship, leaves Cobh June 5th.
Reduced Fares:
Cabin Round Trip............ £52 10 0
Tourist Third Cabin Round Trip £30 15 0
Third Class Round Trip £27 18 0
BOOK NOW.
APPLY PRINCIPAL PASSENGER AGENTS IN IRELAND, or GENERAL AGENTS:
LIMERICK STEAMSHIP CO., LTD., LIMERICK AND COBH.

THE BEST WEEK-END PAPER FOR DUBLIN People is the "WEEKLY IRISH TIMES." Last Edition on Sale every Saturday morning. Price Twopence.

HOTELS AND HEALTH RESORTS.

MORAN'S HOTEL, TALBOT STREET, DUBLIN.
BED AND BREAKFAST, 7/6 ONLY ONE PRICE.
HOT AND COLD RUNNING WATER IN BEDROOMS.
ELECTRIC LIFT TO ALL FLOORS.
BEST QUALITY WINES STOCKED.
'Phone No. 4449 and 4450. Wires: "Moran's Hotel, Dublin." F. A. MORAN, Proprietor.

SALTHILL HOTEL, MONKSTOWN, CO. DUBLIN.
Kingstown ("Dunleary") Golf Links 10 minutes from Hotel.
Visitors staying at this Hotel can have Meals at the Royal Hibernian Hotel, Dublin, which is under the same Management.
LUNCHEONS, AFTERNOON TEAS, AND DINNERS.
BANQUETS AND WEDDING BREAKFASTS.
WINTER TERMS ON APPLICATION.

SHELBOURNE HOTEL, DUBLIN.
A LA CARTE SERVICE A SPECIALITY.
TABLE D'HOTE LUNCHEONS AND DINNERS.
BANQUETS, PRIVATE DINNER AND LUNCHEON PARTIES AND WEDDING RECEPTIONS CATERED FOR.
ESTIMATES ON APPLICATION.

DUBLIN SPRING SHOW.
JURY'S HOTEL AND RESTAURANT
COLLEGE GREEN, DUBLIN.
SPECIAL ATTRACTIONS DURING SHOW WEEK,
12th to 15th MAY, 1926, INCLUSIVE.
JURY'S HOTEL ORCHESTRA,
Under the Direction of MADAME ELISE STAFFORD, in
RESTAURANT 1 to 3.
TEA LOUNGE 4 to 6.30.
VOCALISTS
(MISS MAY DOYLE and MR. W. J. LEMASS) IN TEA LOUNGE, 5 to 6.30.
TABLE D'HOTE LUNCHEON. 3/6
TABLE D'HOTE DINNER. 5/-
AFTERNOON TEA (Speciality) 1/-
RESTAURANT, GRILL ROOM, COFFEE ROOM, TEA LOUNGE.
TABLES MAY BE SECURED IN ADVANCE.
SEE OUR STALL, No. 88. AT SHOW, BALLSBRIDGE.
'Phone 5511. J. W. Manning, Managing Director.

GROSVENOR HOTEL, DUBLIN.
(Opposite Westland Row Station).
COMFORTABLE MODERN HOTEL.
Table d'Hôte and à la carte Luncheons and Dinners.
SPACIOUS LOUNGE.
COMPLETE WIRELESS INSTALLATION.
New Telephone No. 62966.

'Phone—2399. Telegrams—"Rest, Dublin."
ROSS'S HOTEL, PARKGATE ST., KINGSBRIDGE.
NEAREST HOTEL TO GREAT SOUTHERN RAILWAY TERMINUS.
Comfortable and Moderate.
J. S. ROSS, Proprietor.

STANDARD HOTEL, HARCOURT STREET, DUBLIN.
A FIRST-CLASS COMFORTABLE HOTEL.
BEAUTIFULLY APPOINTED ROOMS. COURTEOUS STAFF.
SPECIAL CATERING FOR WEDDING BREAKFASTS.
Bedroom and Bath from 8/-. INCLUSIVE WEEKLY TERMS (no extras) 4½ GUINEAS.
NO GRATUITIES. FREE GARAGE.

HOTEL RUSSELL, ST. STEPHEN'S GREEN, DUBLIN.
Newly Decorated and Renovated.
Now Licensed, and only BEST WINES and SPIRITS supplied.
Noted for COMFORT, CIVILITY, and Excellent Cuisine.
GARAGE.
Moderate WINTER TERMS.
'Phone 51507. Apply MANAGER.
Telegraphic Address: Hotel Russell, Dublin.

FOUR COURTS HOTEL, INNS QUAY, DUBLIN.
100 BEDROOMS, with hot and cold water.
Lounges, Tea Rooms, Restaurant.
Table d'Hôte Luncheons .... 1 to 3 o'clock.
Table d'Hôte Dinner .... 6 to 8 o'clock.
Wedding Dejeuners a Speciality.
ELECTRIC ELEVATOR. FREE GARAGE.
BUICK SALOON CAR FOR HIRE.
'Phones 5321, 5322. H. G. KILBEY, Wires—"Excel, Dublin." Managing Director.

THE CENTRAL HOTEL, GEORGE'S STREET and EXCHEQUER STREET, DUBLIN.
"The Leading Commercial and Family Hotel." Over 100 bedrooms; 50 of the finest Stock Rooms in Ireland.
TABLE D'HOTE and A LA CARTE LUNCHEONS DAILY, FROM 12.30 to 3 p.m.
BED AND BREAKFAST, 8/6.

THE COUNTY HOTEL, HARCOURT STREET, DUBLIN.
A WELL-APPOINTED FIRST CLASS HOTEL, With H. and C. Running Water in Rooms.
Wedding Receptions, Private Luncheon and Dinner Parties.
Hotel Motor Landaulette will meet trains by arrangement.
Apply Mrs. M. J. MAGUIRE. 'Phone 51237. Garage.

THE HOTEL MacDERMOTT, HARCOURT STREET, DUBLIN.
High-class, Comfortable, Moderate.
Noted for Excellent Cuisine. Wedding Breakfasts a Speciality.
Proprietress—A. MacDERMOTT, late Grand, Greystones; Gresham, Dublin.
Telephone—51414. Wires—"Exclusive, Dublin."

DOLPHIN HOTEL AND RESTAURANT,
49 ESSEX STREET (PARLIAMENT STREET), DUBLIN
(Two minutes from the Law Courts).
BUFFET, GRILL-ROOM, DININGROOM, SMOKING ROOM, BILLIARD ROOM, BEDROOMS.
Telephone—2784. Telegrams—Dolphin, Dublin.

ROYAL HIBERNIAN HOTEL.
OPEN TO NON-RESIDENTS FOR ALL MEALS. BANQUETS AND WEDDINGS SPECIALLY CATERED FOR.

ST. ANDREW'S HOTEL, EXCHEQUER STREET, DUBLIN.
One of the most comfortable Hotels in the city. Over 60 Bedrooms. Electric Light throughout. High-class Cuisine and Moderate Charges. Under the personal Management of the Proprietress, MISS JOHNSON.
Telephone—No. 2400.

HOTEL PELLETIER, 21-22 HARCOURT STREET.
Terms moderate. Very central. Tram passes the door. Telephone 51520.

SHIPPING.

AUSTRALIA.
AUSTRALIAN COMMONWEALTH LINE.
Fast Cargo and Passenger Service. One Class Only. Lowest Freights and Fares. Unsurpassed Accommodation.
For Particulars, Sailings, etc., apply to London Office, AUSTRALIA HOUSE, STRAND, LONDON, W.C.2 or R. McCallum and Co., 29 Donegall quay, Belfast.

THE BEST WEEK-END PAPER FOR DUBLIN People is the "WEEKLY IRISH TIMES." Last Edition on Sale every Saturday morning. Price Twopence.

GRAND HOTEL, MALAHIDE.
COMBINED RAIL AND HOTEL COUPONS ISSUED BY GREAT NORTHERN RAILWAY.

From,	2 Day.	3 Day.	Weekly.
Dublin	26/9	38/9	84/- (daily travelling)
Drogheda ...	29/9	41/9	88/9
Dundalk ...	34/-	46/-	93/-
Belfast ...	45/9	57/9	104/9

KINGSTOWN.
HOTEL CARLISLE.
Magnificently situated over East Pier, commanding beautiful views of Dublin Bay, Howth.
PARTIES CATERED FOR.
Most Comfortable. Adjacent to Golf Links. Lounge and Billiard Rooms. One minute from Station, Mail Steamers, and Baths. Comfortable Winter Residence. Moderate Terms. Open to Non-Residents. Tariff on application to the Manageress. 'Phone 129.

KINGSTOWN.
WAVE CREST PRIVATE HOTEL.
Golfing, Boating, Fishing. Unrivalled position. Perfect Sanitation. Excellent Cuisine. Terms on application.
Telephone—153, Kingstown.

'Phone—77. AVENUE HOTEL 'Phone—77.
DUN LAOGHAIRE (Kingstown).
COMFORTABLE MODERN HOTEL.
All Meals Open to NON-RESIDENTS.
Central Heating. Electric Light. Moderate Tariff.

DUN LAOGHAIRE.
BELLVIEW HOTEL.
Overlooking Mail Boat Pier. Renowned for its excellent Catering. Moderate Charges. Free Garage. Tel. 280. MISS GILLIGAN, Proprietress.

GRAND HOTEL, GREYSTONES.
Special Concessions given to Hotel Visitors by Greystones and Delgany Golf Clubs.

GOLF HOTEL, GREYSTONES.
Re-opening May 19th, under new ownership and management. Modernised and re-decorated. Enlarged garage. Moderate tariff. Apply Mrs. DICKINSON.

CLYDAGH HOTEL. GREYSTONES.
20 Acres of Beautiful Gardens and Pleasure Grounds.
THREE TENNIS COURTS, CROQUET LAWN. Private Path to Beach.
TEA LOUNGE, BILLIARDS, WIRELESS, GARAGE.
NOW LICENSED.
Only Best Wines and Spirits Supplied.

GREYSTONES.
ST. PATRICK PRIVATE HOTEL.
22 Years Established.
Near rail, sea and golf, on six acres. 'Phone 41.

ROYAL HOTEL, GLENDALOUGH.
Telephone: Glendalough, No. 2.

AVOCA, CO. WICKLOW.
(MOORE'S) VALE VIEW HOTEL
Situated in own grounds one mile from Station. Central. Moderate. An ideal spot for a restful holiday.
Telegrams—Moore's Hotel, Avoca. Mrs. BROWN, Proprietress.

COURTOWN, CO. WEXFORD. TARAVIE HOTEL.
Oldest-established Hotel. Beautifully situated. All rooms facing sea. Booking for Whit and Summer Season. Parties catered for. Free Garage. Terms moderate. Apply J. J. HEANEY.

WAVERLEY HOTEL, HOWTH SUMMIT.
TELEPHONE .... HOWTH 31.
Visitors can have Luncheons at Harrison's, Westmoreland street.

SKERRIES.
STAY AT GRAND HOTEL FOR WHITSUN.
Modern, Moderate and Comfortable.
GOLF, TENNIS, SWIMMING AND DANCING.
Free Motor Garage to Hotel Visitors.
'Phone—Skerries 6. Terms, apply Proprietor.

ST. ANN'S HILL HYDRO, BLARNEY.
FOR HEALTH AND PLEASURE.
HIGH STANDARD OF COMFORT.
The Baths, under Resident Medical supervision, are a special feature, and include Electric, Radiant Heat, Bergonie Chair, Ultra Violet Rays, Nauheim, Douches, Sprays, Packs, Massage.
Central for Motor Tours. Golf (18 holes) Course. Moderate Tariff. Combined Coupons from Kingsbridge Station, etc. Rail journey 4½ hours. Write for new illustrated Prospectus.

GOLF LINKS HOTEL, LAHINCH.
WHITSUNTIDE GOLF COMPETITIONS.
EXCELLENT CATERING.
Large Airy Bedrooms overlooking Sea. Spacious Lounges, Private Sittingrooms, Large Diningroom, Drawingroom, Billiards. Electric Light throughout.
Hot and Cold Sea and Fresh Water Baths. Garages, Motors for Hire. Railway Station within Hotel Grounds.
EDWARD O'DWYER, Proprietor.

CONNEMARA.
LEENANE HOTEL.
OVERLOOKING KILLARY BAY.
Centre of finest Scenery for Whitsuntide Holidays.
Telegrams—McKeown, Leenane.

STRAND HOTEL, ROSSLARE.
Home Comforts, Health and Pleasure. Golf, Tennis, Billiards, Free Garage.
Children specially catered for during the early season.
Wires—Kelly, Strand, Rosslare.

LISDOONVARNA.
IRELAND'S PREMIER HEALTH RESORT.
WELLS AND BATHS NOW OPEN.
SULPHUR, ELECTRIC, SCHNEE AND MASSAGE BATHS GIVEN DAILY.
JOHN TIERNEY, Secretary.

RAILWAY HOTEL, OUGHTERARD, CO. GALWAY.
SPLENDID FISHING ON THE CORRIB. HOTEL HAS BEEN RECENTLY RENOVATED AND ENLARGED.
MAY FLY IN FULL SWING NEXT WEEK.

PORTRUSH.
NORTHERN COUNTIES HOTEL
(Owned and Managed by L.M.S. Railway Northern Counties Committee).
ONE OF THE BEST HOTELS IN IRELAND CLOSE TO ROYAL PORTRUSH GOLF LINKS. UNSURPASSED HEALTH RESORT.
For further particulars apply to RESIDENT MANAGER.

CENTRAL LONDON.
HOTEL GWALIA,
UPPER WOBURN PLACE, LONDON, W.C.1.
Near Euston, King's Cross, St. Pancras, and within easy reach of West End City and Theatreland. Comfort and refinement. Beautiful restaurant. Telephone on all floors. Running hot and cold water in every bedroom. Central heating.
BEDROOM, BATH, BREAKFAST, AND ATTENDANCE, from 8/6.
'Phones Museum 5104-5. 'Grams Gwaliatel, London.

LONDON—CORA HOTEL,
UPPER WOBURN PLACE, W.C.1.
Accommodation for 230.
ROOM, ATTENDANCE AND TABLE D'HOTE BREAKFAST 8/6
Very Moderate Boarding Terms.
Three mins. from Euston, St. Pancras, & King's Cross.
SISTER HOTEL TO THE BONNINGTON.

THOROUGHLY COMFORTABLE QUIET HOTEL. Accommodation for over 100 guests.
ALEXANDER HOTEL,
35-39 Queen's Gardens, Lancaster Gate, W.2.
Two minutes Kensington Gardens, Tubes and 'Buses. Inclusive weekly terms from £2 17/6, single; Five Guineas double, or 10/6 per day.
OUTSTANDING FEATURE:—PROVERBIALLY EXCELLENT FARE.
Billiards, Dancing, Bridge—gas fire in every bedroom. Constant hot water. Night porter. NO EXTRAS. Tariff on application. 'Phones, Padd. 5760, 5761.

LONDON—DEAN HOTEL, 87 Oxford street, W.1. Centre of Shopping and Theatre area. Room, Breakfast, Bath and attendance from 8/6. Hot and cold water in all rooms. Telegrams: "Teldeanho, Westcent, London."

LONDON—MORTON HOTEL, Russell Sq., W.C. Comfortable and Central. French Chef. Night Porter. Room and Breakfast, 8/6. Inclusive terms 12/6 daily. Telegrams—Morton Hotel, London.

HARROGATE—IMPERIAL HYDRO, opposite Pump Room; near Baths and Valley Gardens; Physician; Lift. Telephone 42.—MANAGERESS.

HARROGATE—Spa Pte. Hotel, King's rd. (Tel. 409); nr. Baths. Pump Room. From 10/6 day.

SOUTHPORT—The Clifton, Promenade, largest unlic. Hotel. Orch., garage. Phone 641. Tel. Marine

BLACKPOOL.
QUEEN'S HOTEL (SOUTH PROMENADE).
A First-Class Hotel, facing sea. 100 Rooms. Excellent Cuisine. Fully Licensed. Apptd. A.A. Terms, inclusive of Morning Tea, Bath, and Full Table d'Hote Meals, from 12/- to 17/6 per day. Now Booking for Whitsuntide.
'Phone 730. Telegrams: "Progress." NORRIS ROBERTSON, Manager.

AUCTIONS.

SIR HENRY GRATTAN-BELLEW'S ESTATE. FREEHOLD.
GRATTAN LODGE,
Close to Vicarstown (Postal and Telegraph Office), 4 miles Kildangan Railway Station, 3½ miles Stradbally, and 6 miles Athy, standing on 9a. 3r. 20p., Statute, and held in fee-simple, free of rent for ever.

SUBSCRIBERS are instructed by Messrs. Franks and Carter to dispose of the Fee-Simple Interest in this most desirable Residence, containing entrance hall, drawingroom, dining, study, and 7 bedrooms; h. and c. bath, lavatories, servants' quarters, kitchen, etc., etc.; good out-offices, conservatory. Residence facing South.

The Land is all in grass and nicely planted with ornamental trees. Inspection by appointment.

Sale at the Residence on FRIDAY, 21st MAY, 1926, at 12 o'clock.

For full particulars and Conditions of Sale apply to
Messrs. A. and J. ROBINSON, Solicitors, 119 Stephen's Green, W., having Carriage of Sale; or
ROBERT J. GOFF & CO., LTD., Auctioneers and Valuers, NEWBRIDGE AND KILDARE.

LOWERTOWN, KILBEGGAN, CO. WESTMEATH.
SALE BY PUBLIC AUCTION of First Class Fattening Farm, containing 155 Statute Acres, with two storey Slated Residence (annuity £66 8s. 0d.) on WEDNESDAY, the 26th MAY, 1926, at 12 o'clock (old time), if not previously disposed of, for James Watson, Esq.

Full particulars from A. and L. GOODBODY, Solicitors, Tullamore, Moate, and Dame street, Dublin; or to
JAMES MORRIS, Auctioneer and Valuer, TULLAMORE.

HOUSES AND LANDS

LOUGH ESKE CASTLE, COUNTY DONEGAL.

WE are prepared to receive offers for the Letting of above, including the grounds and garden, on behalf of Major White, D.S.O., now abroad.

The Castle is beautifully situated on Lough Eske, and in first-class order. Electric light, central heating and modern sanitation. Salmon and trout fishing in lake, shooting over estate. The Castle is situate within three miles of Donegal Town, a thriving and peaceful district, and is beautifully planted in a most sheltered position. Lough Eske Railway Station one mile distant. Post Office quite close. A moderate rent will be accepted from a careful tenant. Lease could be arranged for.

For further particulars apply to
WILSON and SIMMS, Solicitors, Strabane, County Tyrone.
SWEENEY and HAMMOND, F.A.I., Estate Office, Donegal.

CLONHUGH ESTATE, extending to over 700 Acres, situated near Mullingar, about 56 miles north-west of Dublin, on main line and main road, with VERY FINE MANSION adjoining Loch Owel. Land good, all in pasture, and in owner's occupation; valuable timber; excellent sport. Low price. For further particulars apply to R. E. MASON, Solicitor, Mullingar; or JOHN HENDERSON, Annandale Estates Office, Moffat, N.B.

PEMBROKE DISTRICT, NEAR BALLSBRIDGE — Attractive Modern House for Sale, with clear possession. Price £1,600. Seen only by appointment. Apply James H. North and Co.

HOTELS AND HEALTH RESORTS.

HOTEL GERARD, HARCOURT STREET.
NOTED FOR COMFORT AND CIVILITY.
LIBERAL TABLE, MODERATE AND CENTRAL.
'Phone 51615.

CONWAY, N. WALES.
OAKWOOD PARK HOTEL.
Most beautifully situated in the Principality. Golf every day. Three minutes' from door. 18 holes. Resident Professional. Ballroom, spring floor. Electric light. Billiards, Tennis, Rough Shooting over 20,000 acres. Own farm and garden produce.
Send for illustrated tariff. Tel.—25 Conway. Telegrams—"Oakwood, Conway."

LLANDUDNO—The Hydro, Neville Crescent, 150 rooms; excellent cuisine; separate tables. Turkish, Russian and Sea Water Baths. Garage Free. Telegrams—"Hydro." Telephone—268.

LLANDUDNO—Exhilarating air, ample entertainments, orchestral concerts, 3 golf links. May Day Festival, May 26th. Guide and List (Post 3d.), Dept. I.T., Town Hall.

LLANDUDNO—CILESTYN, Lloyd St., Select Boarding House; Bed and Breakfast, 6/6 and 7/6. For tariff apply PROPRIETRESS.

LLANDUDNO—"Glenormes" Pvte. Hll Central. Facing sea. Near Pier. Terms mod. I.T. Paddock.

ISLE OF MAN FOR HAPPY HOLIDAYS.—Reduced terms early season. Attractions in June. Guide free from Tourist Agents, Stationmasters, or J. K. Clague, Bureau, Isle of Man.

DOUGLAS—HOTEL SEFTON—First class, with exceptionally reasonable tariff; centre sea front, accommodate 200; Tennis Courts; Manxland's Brightest and Best Hotel. Booklet from Manager.

DOUGLAS—VILLIERS HOTEL—Sea front, 200 rooms, electric light and lift, orchestra, restaurant; reasonable terms. Tariff, Manageress.

DOUGLAS—"STAFFORD HOUSE, PRIVATE HOTEL," Queen's Promenade. Separate tables. Late dinner. Tariff, Mrs. TATTERSALL.

DOUGLAS—Ashfield Private Hotel, Central Prom.; all rooms face sea; excellent cuisine. Terms on application to T. SIMPSON, Proprietress.

DOUGLAS—EMPRESS PRIVATE HOTEL. Central Promenade, sea front; 250 guests; dancing, entertainments, billiards, garage.—I. T. BOYD.

DOUGLAS—"Ducker's Trevelyan" Residential Hotel (R.A.C. & A.C.U.), Queen's Promenade; garage. Tariff from I. J. DUCKER, Proprietor.

DOUGLAS—"Delemere," Mona Drive, Cent. Prom.; 50 Bedrooms; elec. lt.; from 8/6.—W. Kirkman.

DOUGLAS—"Mere Hall," Loch Prom.; centre of amusements, facing sea, every comfort—Roecroft

DOUGLAS—"Tetlows," Queen's Prom., for a good holiday; best of everything. Terms reasonable.

DOUGLAS—"Avondale," Central Prom. Cuisine and liberality of table special feature—L. Beard.

DOUGLAS—"Ravenscliffe," Prom.; elec. light; personal superv'n. Tariff, booklet, Misses Cubbon.

PORT ERIN—The Eagle Hotel, Promenade, fully licensed; excellent cuisine; Sep. tables; own tennis courts (3); close links.—T. W. Whitham, Prop.

PORT ERIN—Golf Links Private Hotel, Promenade; electric light; hot & cold water all bedrooms; close to links & tennis. Tariff: J. Latimer.

PORT ST. MARY—"GOLF LINKS" HOTEL, overlooking sea. Fishing, boating, bathing, and dancing. Early season terms.—SCHOFIELD.

IRELAND MAKES A DISCOVERY.
RAMSEY (SHINING BY THE SEA). Beautiful Brochure free from T. D. Kewin, Town Hall, Ramsey, Isle of Man.

BOARDING AND HOTELS.

AT Ray's, 19 Fitzwilliam place—High class Board Residence; moderate. 'Phone 61295. T

AT Pavilion House, 5 Gresham terrace, Kingstown—High Class Board Residence. Telephone 171. 1

AT the Swiss Private Hotel, 34 Fitzwilliam square, Dublin. Select place. English and French kitchen. Restaurant open to non-residents. Telephone 61653 T

ANGLESEY—Rhoseigr—Glan Neigr Guest House (Private Hotel), ideal for rest, comfort; sea and mountain views; electric light; separate tables; minute sea. 21 X

BARMOUTH—Min-y-Mor, Lge. Pte. Hotel—Ballroom band. Full Board, 9/- daily, inc. 78 12

BRAY—Wave Crest Hotel, Esplanade. Unrivalled position. Every home comfort. Moderate terms.—Mrs. Graham, Proprietress. 6 X

DUBLIN—Fitzwilliam Hotel, 11 Upper Fitzwilliam street; highly recommended; comfortable; moderate; central. T

DUBLIN—Muckross Hotel, 91 North Circular road, Phoenix Park. Most comfortable and moderate. Excellent catering. 'Phone—386.

DOUGLAS—"Carlton," Loch Promenade; liberal table; personal supervision; satisfaction guaranteed; 10/6 day.—Hodgkins. X

DOUGLAS—"Undercliff," Central Promenade; write for early season terms.—P. Bailey. X

DOUGLAS—"Compton," Palace terrace; Central Promenade; mid-day dinner; very moderate terms.—H. Hodghton. X

DOUGLAS—"Erdington," Broadway, opposite Villa Marina; Boarders only July and August.—Mrs. D. Curphey. X

DOUGLAS—Rydal Mount, Loch Prom., 4 mins. from boat; Full Board, May and June, 7/6 day.—Hampton. X

GREYSTONES—Braemar Private Hotel, now booking for Whitsuntide. Comfortable and homely. Apply Mrs. Gorman. 'Phone 70, Greystones. 7 15

HOLYHEAD—Glan-y-Mor, Private Hotel, front Bath street; Board Residence; Bedroom and Breakfast, 6/6. Station six minutes' walk. 24 X

KINGSTOWN, sea front—Select Board Residence.—Mrs. Byrne, 9 Windsor terrace. 11 F

LEA House, Ballsbridge—Select Private Hotel; visitors or permanents; separate tables; tennis, garage. 14 E

LOUGH Erne Hotel, Killadeas P.O., near Enniskillen. Delightful scenery. Book for Whitsuntide. 'Phone—Killadeas 2. X

LLANDUDNO—Wombourne, Clarence Gardens—Board Residence; 3 mins. sea, adjoining tennis and garage.—Brown. 29 X

MARIS Hotel, Lower Fitzwilliam street—Room and Breakfast from 5/6. 'Phone 62152. 27 T

MONTCLARE Hotel, Clare street, corner of Merrion square, beside Westland Row; central. 24 5

OSTEND—Pension De Ruytter, Avenue de la Reine, 29; near sea. 4 X

PRIVATE Hotel, 63 Eccles street, opposite Dominican Convent; central; moderate.—Miss Murray, Proprietress. 11 F

PORTRUSH—Cliffmanagh, Antrim Gardens; uninterrupted sea view; Boarding.—Miss Reid. 24 7

PORTRUSH—Shelbourne Hotel, facing sea; central for golf, tennis, bowling; comfortable; moderate; free garage.—Mrs. Tait. 6 X

PORTRUSH—Skerry-Bhan Hotel (sea front)—Every comfort; good catering; moderate. Tel., 28. Telegrams, Skerry-Bhan.—Macfarlane 25 X

PORTRUSH—Cloughorr, beautifully situated own grounds, facing sea; every comfort; garage.—'Phone 63, Proprietress. 24 X

PORTRUSH—Finvola—Boarding; convenient to links, recreation grounds, Bluepool; moderate.—Mrs. Hazleton. X

PORTSTEWART—Central House, on Promenade; commodious, comfortable; Board Residence; reduced terms May and June.—Miss Conaghan. 24 11

PORTSTEWART—Select Board; near golf, sea; beautifully situated; highly recommended.—Minford, "Myrtledene." X

PORT Erin, "The Carlton," Promenade, 1 minute Links; golfers specially catered for.—Castles. X

SELECT Private Hotel 14 Lower Leeson street—Visitors to city excellently accommodated; personal attention; moderate charges. 'Phone 62660. 3

WICKLOW—Leitrim Lodge—Board Residence or Apartments; good cuisine; h. b.; central. 13 X

JURY'S HOTEL AND RESTAURANT
COLLEGE GREEN, DUBLIN
RESTAURANT OPEN ON SUNDAYS.
LARGE ROOMS FOR BANQUETS, ETC.
Orchestra, 1 to 3; 4 to 7.
GRILL ROOM and AMERICAN BAR.

AUCTIONS.

COOLFADDA HOUSE, BANDON.

CHARMINGLY SITUATED RESIDENCE, WITH GARDENS, PLEASURE GROUNDS, &c., AND ABOUT 27 ACRES OF LAND.

TO BE SOLD IN ONE OR MORE LOTS.

J. P. JEFFERS is favoured with instructions from Mrs. M. HODSON to SELL BY AUCTION, on TUESDAY, 8th JUNE, 1926, the very valuable Interest in this exceptionally desirable Residential Property, situated on the outskirts of the Town of Bandon, within 20 miles of Cork City.

The Property will be offered in three separate Lots, and then, alternately, as one Lot.

LOT 1.—Coolfadda House, with lawns, gardens and pleasure grounds, containing about 13 acres (more or less), held in fee, subject to the proportion of annuity of £17.

The Residence enjoys an unique situation, standing on a terraced elevation, overlooking the Bandon River, with extensive and picturesque views of the adjoining Castle Bernard Park. The interior is commodious and well designed, and heated with radiators, and the accommodation includes 3 reception rooms, 6 bedrooms, kitchen, with sculleries, etc., bathroom (h. and c.), etc.

The Grounds are tastefully laid out, with shaded and terraced walks, tennis and croquet lawn, etc. There is about an acre of walled-in garden, well stocked, with useful Tomato Houses and a Gardener's Lodge.

The extensive Range of Out-offices includes stabling and loose boxes, harness room, coach-houses, stalls, lofted barns, garage, etc., with a Gate Lodge at Western entrance.

LOT 2.—The "Grove Field," adjoining, containing about 9½ acres (more or less), held in fee, subject to the proportion of annuity, £4, with very useful buildings, stables, barns, etc.

LOT 3.—The "River Field," adjoining, containing about 4½ acres (more or less), held in fee, subject to the proportion of annuity, £2.

The Sale of this attractive Property, with Vacant Possession, is deserving of the attention of investors or of those desiring a Residence enjoying an unique situation, standing in the centre of a district famous for its hunting, fishing, and shooting opportunities. The Premises are in excellent order, and the outgoings exceptionally low.

Sale on the Premises at 12 o'clock. Orders to View and further particulars from
Messrs. W. GUEST LANE and CO., Solicitors, Cork, having Carriage of Sale.

J. P. JEFFERS, AUCTIONEER AND PROPERTY SALESMAN, BANDON, SKIBBEREEN AND CORK.

CO. KILKENNY.
HIGHLY ATTRACTIVE SALE OF A VERY CHOICE RESIDENTIAL
FEEDING AND FINISHING FARM.

SUBSCRIBERS have been favoured with instructions from P. F. Byrne, Esq., TO SELL BY AUCTION, at Garryduff House, Gowran, on Thursday, 27th May, 1926, at one o'clock (old time), in one two, or three lots, his interest in his very valuable Farm, containing 220 acres, 2 roods, 15 perches, Statute measure, held in fee-simple (Ashbourne Act, 3rd Decade), subject to an annuity to the Irish Land Commission of £116 15/2. Poor Law Valuation, £202 5/-.

The Irish Land Commission has agreed to subdivide the holding into three lots as follows, viz.:—

		a.	r.	p.		£	s.	d.
Lot 1.	Area,	161	0	16.	Annuity,	87	16	2
2.	„	32	2	19.	„	15	15	0
3.	„	26	3	20.	„	13	4	0

DESCRIPTIVE PARTICULARS.

This valuable property is widely known as one of the best feeding farms in Co. Kilkenny, and is situated 2 miles from Gowran, 4 miles from Bagnalstown, 1 mile from Paulstown, and 7 miles from Kilkenny.

The land is of the primest feeding quality, capable of finishing cattle, sound and healthy for all stock, well fenced and sheltered, and every division splendidly watered, and is all in grass except 2 acres under beet, 8 acres second manured land oats, and 6 acres second lea for green crop, all on lot 1.

On Lot 1 stands the substantial Residence known as "Garryduff House," containing drawing-room, with conservatory opening on to well laid-out flower and vegetable garden at rear; dining-room, hall, with glass porch, overlooking tennis court and spacious lawn; kitchen, 5 family bedrooms, servant's rooms, etc., all in splendid repair. The out-offices, which are very extensive, stone built, and slated, and exceptionally well laid out, include stabling for 10 horses, ties for 25 cows, accommodation for 150 young cattle, storage and lofting for 500 barrels, piggeries, poultry houses, etc., all in the best repair.

There is also 5 acres new orchard, planted with best varieties of apple trees, now coming into full bearing. Lots 2 and 3 are situate beside the public road, all in grass, well fenced, and splendidly watered.

Entirely without waste, of uniform good feeding quality, perfectly sound for sheep or cattle, with residence and out-buildings second to none, and entirely suitable to the holding, this exceptionally choice property has everything to recommend it, and inspection is invited with confidence.

Further particulars and conditions of sale to be had on application to
MICHAEL BUGGY, Solicitor, Kilkenny.
MICHAEL DONOHOE & SONS, AUCTIONEERS, GORESBRIDGE.

UNRESERVED SALE BY AUCTION OF
SURPLUS GOVERNMENT TRANSPORT AND STORES
AT ROYAL ULSTER CONSTABULARY M.T. DEPOT, PRINCE'S DOCK, BELFAST, ON FRIDAY, 21st MAY, 1926.
At Twelve Noon.
15 Lancia Tenders, fitted with flat bodies.
30 Crossley Open Tenders.
20 Ford Touring Cars.
7 Rover and Sunbeam Ambulances.
2 Ford Ton Trucks.
1 Crossley Landaulette.
All in good running order, each provided with spare wheel, lamps, kit of tools, etc.
ALSO
2 Ford Touring Bodies.
1 Fiat Landaulette Body.
1 Paragon No. 6—1,500 gallons petrol tank and delivery pump.
50 Bicycles, pedal.
90 Tarpaulins, various sizes.
1 Portable Garage Tank.
1 Engine Stand.
1 Portable Crane (1 ton).
1 Caledonian Smith's Hearth, 6' x 4' x 4'.
Sundry Blacksmith's Tools.
ON VIEW THURSDAY, 20th MAY, 1926, 10 a.m. till 4 p.m. and morning of Sale.
WM. MONTGOMERY & SON, Auctioneers and Valuers, 2 HOWARD STREET, BELFAST. Telephone 4761 and 4762.

SALE OF ATTRACTIVE RESIDENCE AND LANDS.

SUBSCRIBERS have been instructed by J. C. Metge, Esq., per his Agent, R. O'Brien, Esq., to SELL BY AUCTION (unless previously disposed of), at their Offices, Northgate street, Athlone, on THURSDAY, MAY 20th, 1926, at one o'clock (New Time).

All his right, title, and interest in the estate known as "Ladywell," Glasson, Co. Westmeath, and comprising part of the lands of Benown, and part of the lands of Killinure, South, containing in all 92a. 3r. 9p., Statute measure, more or less, with two Tithe Rent charges thereon amounting in all to £12 18/2 yearly, payable to the Irish Land Commission. Total P.L.V., £116 15/-.

The beautiful stone-built Residence is perfectly situated, overlooking Lough Ree, and contains four reception rooms, six principal bedrooms, bath, h. and c., etc.; and ample usual domestic offices. Excellent out-buildings, garages for three cars, stabling for six horses, cow houses, barns, etc. The grounds are artistically planted with forest and ornamental timber, and the natural situation is uniquely beautiful. There are excellent facilities for boating, fishing, and wild fowl shooting on Lough Ree, which is within five minutes' walk of the house; hunting with Westmeath Harriers and Foxhounds. The lands are of good quality, and all in grass, and there is a substantial gate lodge.

Ladywell is one mile from Glasson Village, postal, telegraph, shops, etc. Six miles from Athlone by road, and four by water.

Terms and Conditions at Sale.
MAGAN & ENGLISH, M.I.A.A., AUCTIONEERS, ATHLONE.

TULLIRA CASTLE, ARDRAHAN, CO. GALWAY.
PRELIMINARY NOTICE.
AUCTION OF ANTIQUE AND MODERN FURNITURE,
Including Chippendale, Sheraton, etc., etc.; Irish Silver, Plated Ware, etc., etc.
To be held at TULLIRA CASTLE, ARDRAHAN, CO. GALWAY, The Residence of the late Edward Martyn, Deceased, at an early date.
Further particulars in subsequent issues and catalogue.
Messrs. E. and G. STAPLETON, Solicitors having Carriage of Sale, 29 Molesworth street, Dublin.
J. M. LAVELLE, M.I.A.A., Auctioneer and Valuer, 2 ST. FRANCIS STREET, GALWAY.

THE PADDOCKS, LIMERICK.
62nd GRAND ANNUAL BULL SALE,
TUESDAY NEXT, MAY 18th, at 11 o'c. (summer time).
260 TWO-YEAR-OLD AND YEARLING BULLS.
The Sale will commence with the two-year-olds, which will be sold together, the yearlings to follow.
The Great Southern Raiways carry at head rates. Purchases left over accommodated and placed on rail or boat. Catalogues on application.
WM. B. FITT, Auctioneer, 46 O'CONNELL STREET, LIMERICK.

SALES BY PRIVATE TREATY.

KILLINURE, TULLOW, CO. CARLOW.
IMPORTANT AND ATTRACTIVE SALE OF CHOICE
GRAZING AND TILLAGE FARM, WITH RESIDENCE AND OUT-OFFICES.

In this Sale the crops, consisting of Oats, Potatoes, Turnips, Mangolds, Beet, Rape, and 1st and 2nd Crop Hay, will be included.

The Owner, having purchased another and smaller Farm, has instructed me to SELL BY PRIVATE TREATY his Interest in the above very desirable Farm, containing 232a. 0r. 18p. I.P.M. Held in fee-simple, subject to an annuity of £115 19/8 payable to the Irish Land Commission (1903 Act). P.L.V. £203.

The Residence is modern, very attractive, well-built, and free from dampness.

The out-offices are extensive—Stabling (9), byre (56 head), motor and coach houses, saddle and harness room, barn, 200 ton hay shed.

Three cottages on the land. The farm is all under grass, excepting 14 acres oats, 3 acres each turnips, potatoes, beet and rape, 1 acre mangolds, 13 acres 1st crop, 10 acres 2nd crop, and 30 acres pasture hay, all of which will be included in the Sale.

For further particulars apply
ROBERT BELL, M.I.A.A., Auctioneer and Valuer, CARLOW.

THE BEST WEEK-END PAPER FOR DUBLIN People is the "WEEKLY IRISH TIMES." Last Edition on Sale every Saturday morning. Price Twopence.

McKEOWN, MacKEOGH & CO.

SALE OF LANDS, COTTAGE, DAIRY AND YARD,
SKERRIES, CO. DUBLIN.

WE are instructed by Wm. Healy, Esq., to SELL BY PUBLIC AUCTION, at LEINSTER VILLA, THE SQUARE, SKERRIES, on WEDNESDAY, 26th MAY, 1926, at 2 p.m., all the Interest and Goodwill in his outlying Lands, as follows:—

LOT 1.
All that and those, part of the Lands of Town Park, containing 6a. 0r. 36p., held under Land Act, 1903, subject to an annuity of £7 0s. 0d. to I.L.C. P.L.V., £8 0s. 0d.

LOT 2.
All that and those, part of the Lands of Milverton, containing 2a. 0r. 21p., held in fee-simple, free of all rent. P.L.V., £2 5s. 0d.

LOT 3.
Part of the Lands of Milverton, containing 9a. 2r. 33p., held under Land Act, 1903, subject to an annuity of £10 4s. 2d. P.L.V., £9 5s. 0d.

LOT 4.
Cottages, Dairy, Yard and Out-offices, situate in The Square, Skerries, held under lease for a term of 69 years at the yearly rent of £2.

The Sale of this Property, situated in one of the most important seaside resorts on the East Coast of Ireland, offers an unique opportunity to Dairy Proprietors, Building Contractors, etc., of acquiring a really sound and lucrative investment.

Clear possession will be given.
Messrs. WILLIAM SMYTH and SON, Solicitors, 29 Lower Gardiner street, Dublin. 'Phone 2310.

IMPORTANT SALE OF SPLENDID GRAZING FARMS, LUCAN, CO. DUBLIN.

LOT 1.
WE have been instructed by Messrs. E. and J. Behan to SELL BY PUBLIC AUCTION, in OUR SALEROOMS, 4 HAYMARKET, DUBLIN, on THURSDAY, 27th MAY, 1926, at 1.30 o'clock p.m., all the Interest and Goodwill in their Grazing Farm situated at Finnstown, Lucan, and containing 65 acres, or thereabouts, subject to an annuity of £38 0s. 0d. to the Irish Land Commission. There is a substantial slated Residence, known as Finnstown Cottage, which contains large hall, 2 reception and 4 bedrooms, scullery, pantry, etc. The Out-offices comprise coal and boiler-house, dairy, poultry-house and run, piggeries, byre, to accommodate 40 cattle; stabling for 5 horses, implement shed, granary, coach-house, grain pit, large hay barn. There is a splendid walled-in fruit and vegetable garden adjoining the Residence; also a gate lodge. The Lands, which are of splendid quality, are all in grass, and have an excellent water supply. They are very conveniently situated, adjoining Lucan Station (G.S. and W. Rly.), also the public road, and are only about half a mile from the town of Lucan and 7 miles from the Dublin markets.

LOT 2.
Situated at Esker, Lucan, and containing 40a. 3r. 20p., subject to an annuity of £29 18s. 0d. to I.L. Commission. These lands are all in grass, and have a never-failing water supply, being intersected by a running stream. There are a cottage and outoffices on the property.

MICHAEL J. O'FARRELL, Esq., Solicitor, 46 Dawson street, Dublin. 'Phone 5333.
Messrs. LITTLE, O hUADHAIGH and PROUD, Solicitors, 12 Dawson street, Dublin. 'Phone 4592.

McKEOWN, MacKEOGH & CO., Auctioneers and Valuers, Live Stock Salesmen and Factors, 4 HAYMARKET, DUBLIN.
'Phone 3. Telegraphic Address—"Factors, Dublin."

ARDREIGH HOUSE AND LANDS,
ARDREIGH MILLS, FARM OF LAND SITUATE CLOSE TO ATHY, ALSO ATHY MILLS AND OTHER PROPERTY IN THE TOWN OF ATHY.

TO BE SOLD BY PUBLIC AUCTION on WEDNESDAY, MAY 26th, 1926, at the TOWN HALL, ATHY, CO. KILDARE, at the hour of 12 o'clock.

LOT 1.—Ardreigh House, with gate lodge, out-offices, and garden, together with 2 other private residences standing on 6 acres 2 roods 17 perches, held under fee farm grant, subject to apportioned rents amounting to £41 10s. 9d. per annum.

Ardreigh House, beautifully situated, inside a sunk fence, within one mile of Athy, commanding splendid views of hill and vale, is an ideal residential property. It is approached from main road (Athy-Carlow) by a neat drive through planted lawn. The residence contains spacious porch and hall, drawingroom, diningroom, study, breakfast room, 6 large bedrooms, bathroom (h. and c.), 2 w.c.'s, servant's room, kitchen, scullery, laundry, pantries, and a very fine conservatory. There is a first-class tennis court, and a well-arranged vegetable and fruit garden.

The two private residences, owing to their proximity to Athy, can always command good rents. The estimated letting value is £42, thus leaving Ardreigh House and Lands free of rent.

LOT 2.—Ardreigh Mills, held under fee farm grant, subject to apportioned rents amounting to £51 19s. 3d. There is an additional small plot of land adjoining Mills held under lease for an unexpired term of 812 years at 5/- per annum.

These well-known Flour Mills, alongside Grand Canal, are thoroughly equipped with modern machinery, including 100 h.p. Rustin and Hornsby Engine (1920), together with a 50 h.p. water wheel. Its estimtaed storage capacity is 10,000 barrels of corn, with a 5 sack roller plant. It is up to date and wired throughout for electricity from its own dynamo.

LOT 3.—Farm of Land, comprising part of the lands of Ardreigh, containing 50 acres, statute measure, or thereabouts, held under fee farm grant, subject to apportioned rents amounting to £31 2s. 3d. per annum. Poor Law Valuation £39. There are eight good cottages on the lands, estimated to produce a sum of 13/6 per week, or £35 yearly, thus more than clearing the rent. There is a comfortable farm house, with extensive stone-built and slated out-offices in centre of farm, which is divided into 6 fields, 3 of which are ploughed and almost ready for sowing; remainder in grass. This farm adjoins the main road and is really in the very best heart and condition.

LOT 4.—Athy Mills and Fishery, in town of Athy, situated at Cromaboo Bridge. These are extensive and in good order, held under lease for 21 years from 25th March, 1920, at the yearly rent of £110.

LOT 5.—Large Store in Duke street, adjoining Lot 4, held under lease for 31 years from 1st March, 1899, at the yearly rent of £10. This store, being in centre of town, fronting Main street, is most suitable for a garage.

LOT 6.—Premises, with entrance from Main street, comprising large yard and stores close to Lots 4 and 5, held under lease for 99 years, from 1st December, 1898, at the yearly rent of £13 0s. 0d.

LOT 7.—Large Stores in Nelson street, on Grand Canal, held under lease for 99 years from 25th March, 1898, at the yearly rent of £8 6s. 2d.

For Conditions of Sale and further particulars apply to
BARRINGTON and SON, Solicitors having carriage of Sale, 10 Ely place, Dublin; or to
MICHAEL ANTHONY, M.I.A.A., Auctioneer and Valuer, Riversview, Athy.

WARRENPOINT.
SALE BY PUBLIC AUCTION OF VALUABLE VILLA RESIDENCE,
"BEMERSYDE,"
On Sea View. Immediate Possession.
With TWO RENTED COTTAGES.
At OLD TOWN HALL, WARRENPOINT, On FRIDAY, 28th MAY, 1926, At the hour of 12 o'clock noon.

All that splendid Villa Residence, known as "BEMERSYDE," with Out-offices, garden, green-house, yard, garage, etc. with Two Cottages, facing back sea view (the property of the Vendor, Mr. John Haldane), situate at front sea view, Warrenpoint, held under fee farm grant, and commanding full view of Carlingford Lough.

For further particulars and Conditions of Sale, etc., apply to
FISHER and FISHER, Solicitors, Newry.
WILLIAM V. HOGG, Auctioneer and Valuer, NEWRY, and WARRENPOINT.

CATTLE MARKETS, MULGRAVE STREET, LIMERICK.
HARTIGAN'S ANNUAL BULL SALE
Will be held at above
On FRIDAY NEXT, 21st MAY, at 12 (new time).
Entered—200 BULLS.
YEARLINGS and TWO-YEAR-OLDS,
From some of the best Breeders
Catalogues on application.

WEEKLY SALES OF DAIRY STOCK & STORE CATTLE
EVERY SATURDAY, at 12 (new time).
Commission on Cattle, 2 per cent.
HARTIGAN & CO., Auctioneers, Horse and Cattle Salesmen, 7 DAVIS STREET, LIMERICK.

JAMES H. NORTH & CO.'S SALES.
TUESDAY NEXT, 18th MAY.

Nos. 21, 22, 23, 24 DOLIER STREET, AND 5, 6, 7, 8 HAWKINS STREET, DUBLIN.

The magnificent Premises have in total floor spaces of over 40,000 square feet. Exclusive of the basement storage, there are five floors in the Dolier Street frontage and four floors on the Hawkins street frontage. Passenger and hydraulic goods lifts serve the various floors, and there are two staircase approaches.

A Sprinkler Installation by Mather and Platt is fixed throughout buildings.

The Premises are fitted with hydraulic accumulator, steering, three motors, telephones, gas engine, grinding lifts, differential gas producer working electric light and Lighfoot refrigerator. The Premises are held as follows:—

21 D'Olier street (10 years, at a rent of £1,000 per annum.
22-23-24 D'Olier street (21 years, at a rent of £875 per annum.
5-6-7-8 Hawkins street (21 years, subject to a rent of £300 per annum.

Clear possession of the entire Premises will be given.

Messrs. P. J. HARMON and SON, Solicitors, 32 Harcourt street, Dublin.
Messrs. NICHOLSON, PEERSON and SHEPHERD, Solicitors for Vendors, 45 Queen Anne's Gate, London, S.W.1.

IVORDALE, CROSS ROAD, SUTTON.

A Modern, Semi-basement House, choicely situated, within two minutes' walk of tea tram. Contains eight apartments, bathroom, with hot and cold supply, w.c., gas and water laid on, garden. Clear possession. Lease 150 years. Ground rent £10 per annum.

Messrs. COX and CO., Solicitors, 42 Stephen's Green.

KILROCK HOUSE, HOWTH.
DELIGHTFUL MARINE RESIDENCE.

KILROCK HOUSE is a handsome, substantially built Residence, delightfully situated on the rocky foreshore at Howth. It stands detached in about 14 acres of charmingly varied grounds, washed by the sea. The accommodation comprises:—Large hall, double drawing-room, study, dining-room, breakfast room, five bedrooms, bathroom, w.c., two servants' rooms, kitchen, and usual offices. Held on lease by the Commissioners of Public Works in Ireland for 99 years from 1848, subject to £1 4/9 per annum, and as to two plots containing 1 rod and 20 perches, under lease from the same Lessors for 99 years from 1886 at £2 per acre per annum. Clear possession.

A Stable and Coach-house, with Flat of Ground adjoining, containing 3 roods and 11 perches, held for 99 years from 1901, subject to £2 5/6 per annum, will be included for sale.

H. E. BAXTER WHITE, Solicitor, 40 Westland row.

MITYLENE, ALESBURY ROAD.

Unusually handsome modern Residence, built regardless of expense about 20 years ago, and standing detached in about 2 acres of ground. The frontage to Alesbury road is about 200 feet, with massive iron railings set in granite bases and flanked by two imposing entrances formed of heavy granites gates. The Residence is ornamented with a classic porch, with heavy stone columns, and stands two storeys over an ornamental basement. The accommodation is in every way suited to a gentleman's establishment. There are excellent offices in an enclosed yard. The grounds are well arranged, and are an attractive feature. Clear possession will be given.

Mityleve is one of the handsomest residences in the Pembroke Township. Held direct from the Earl of Pembroke for 150 years, subject to the nominal ground rent of £4 3/5- per annum. Rate at Under from 20/- to 22/- and from 2/- to 4/2d. only.

Messrs. W. R. MEREDITH and SONS, Solicitors, 29 Molesworth street.

19 CASIMIR ROAD, HAROLD'S CROSS.
CLEAR POSSESSION.

Bright Modern House, very pleasantly situated, within a few minutes' walk of tram. Red brick front, with built bay window. Two sittingrooms, with wooden grates, all tiled hearths; small conservatory off dining-room; three bedrooms, bathroom, with fixed basin; separate w.c. Tiled kitchen, pantry, scullery, heated linen press; outside w.c.; garden and rear entrance. Ground rent £5. Long lease.

Messrs HAYES and SONS, Solicitors, Nassau street.

ATTRACTIVE INVESTMENT.
No. 14 WICKLOW STREET, DUBLIN.

First-class Modern Business Premises, newly built about ten years ago, and held for 150 years from 1925, subject to the yearly rent of £857 per annum. The Shop and Basement are let to Messrs. Woolworth, for 50 years from 1925 at £600 per annum, landlord carrying out the repairs. This is at present £1350. The remainder of the Premises (let at £120 per annum, landlord paying taxes on a tenancy ending 1st July next. P.L.V. of this portion £65. The present profit rent over head rent and taxes on the Shop and Basement is £435, per annum.

Messrs. J. H. WALSH and CO., Solicitors, 1 Lower Ormond quay.

12 WESTLAND ROW.

First-class Business position. Sound Building, 3 storeys and basement, large Return Building, rear entrance; Shop or Warerooom, with 3 apartments upstairs and basement. Held from Trinity College for 35 years from 1924 at £35 per annum. Possession of Shop on signing. The remainder produces a present rental of £96 16/- per annum. New roof and gutters, up-to-date sewerage.

Messrs. HAYES and SONS, Solicitors, Nassau street.

EXECUTORS' SALE.
BAMBA HOUSE, SIDMONTON ROAD, BRAY.

Lease 800 years from 1894. Sold subject to £15 per annum. Immediate possession. First Class Position.

A handsome, modern detached non-basement Residence, broken fronted. Bay windows to roof, slated; hall, reception, dining-room, 20ft. by 15ft., drawing-room, sitting-room, study, kitchen, pantries, etc.; on the first floor, five bedrooms, dressing-room, bathroom, with hot and cold water, and w.c. In roof, four rooms. Gas and water throughout. Good garden at rear, outside w.c. and store, bicycle shed, etc. Inspection highly recommended.

Messrs. HAYES and SONS, Solicitors, Nassau street.

48 MARGUERITE ROAD, GLASNEVIN.

A modern, well-built, compact Dwellinghouse, two storeys high, with good return building; no basement; bay windows. Contains five apartments; gas and Varley water laid on. Clear possession. A most convenient and improving position. Lease 999 years from 1904, subject to £5 per annum.

Messrs. W. R. MEREDITH and SON, Solicitors, Molesworth street.

SALE TUESDAY, 1st JUNE.
No. 11 VESEY PLACE, DUN LAOGHAIRE.
(CLEAR POSSESSION.)

Well-built Semi-detached Dwellinghouse, overlooking De Vesci Gardens, and having views of sea and Howth. Contains 8 sitting-rooms, 5 bedrooms, kitchen, pantry, bathroom, with hot and cold water; servant's room, etc. Held for 99 years from 24th May, 1860, subject to the nominal rent of £7 6/6 per annum. A well-situated, sturdily built House. Garden at rear and large entrance.

JOHN WHITE, Solicitor, 15 College Green.

EXECUTORS' SALE.—26 WATERLOO ROAD.

Soundly built Semi-detached House, with possession. On the best part of the road, with tiled enclosure in front. Accommodation consists of study, large dining-room, spacious drawing-room, five bedrooms, return room, bathroom, with hot and cold water, and w.c.'s, kitchen, two servants' rooms, pantries, wine cellar, box room; side entrance and rear entrance; outside w.c.; plate glass windows in front; garden and stable. The stable is let to a weekly tenant at 4/- per week.

Messrs. PORTER, MORRIS and CO., Solicitors, 3 Clare street.

OWENSTOWN, FOSTER AVENUE, ROEBUCK,
WITH 20A. 2R. 30P.

Of which the Dwellinghouse, garden, pleasure grounds and 11a. Or. 21p. are held from the Pembroke Estate for 99 years from the 27th March, 1865, subject to the rent of £80 per annum, and 9s. 3t. 9p., Statute measure, held in fee-simple under provisions of Irish Land Act of 1903, subject to a payment in lieu of rent of £35 17s. per annum.

The Residence is an attractively situated one, and contains drawingroom, two diningrooms, study, small room, pantry and w.c., on hall floor. On the Upper Floor there are six bedrooms, dressingroom, bathroom, hot and cold water, and w.c. with the Basement there are three servants' rooms, servants' hall, kitchen and scullery. The approach is by gate lodge and avenue, and the situation is in every way agreeable. There are walled-in garden, kitchen garden, tennis ground, stabling for four horses, loose box, harness room and hay lofts.

This extremely attractive Residential Property is most favourably circumstanced in situation and surroundings. It is about seven minutes' motor drive from the City, and within easy reach of trams and buses. The Lands are of excellent quality, and are suitable for Dairy Farming.

Messrs. DARLEY, ORPEN and SYNNOTT, Solicitors, 31 Kildare street.

87-88 KENILWORTH SQUARE, RATHGAR.
TO BE SOLD SEPARATELY. NO. 88 SEMI-DETACHED.

These sound well-built Houses occupy a choice residential position. Each House contains dining-room, drawingroom, breakfast room, three bedrooms, bathroom, maid's room, with kitchen, pantries, w.c.'s, etc. No. 87 has gas grate in basement, room for a garage, and side and rear entrances. Elec. light in No. 87. No. 87 held for 900 years, and Sold subject to £4 a year. No. 88 for 900 years, and Sold subject to £5 per annum.

SAMUEL KERR, Solicitor, 43 Dame street.

2 BRIGHTON TERRACE, SANDYCOVE ROAD.
ELECTRIC TRAMLINE.

Attractive Red-brick Front. Accommodation, 2 sittingrooms on the hall floor, 2 principal and 2 return bedrooms, kitchen, with copper cylinder; servants' rooms, w.c. Lease about 150 years unexpired. Ground rent £7 per annum. Clear possession.

SAORSTAT EIREANN.
IN THE HIGH COURT OF JUSTICE—COURT NO. 2.
IN THE MATTER OF THE ESTATE OF

JULIA KENNEDY, DECEASED,
CECIL CREERY, PLAINTIFF,
AND
MARGARET ROCK, DEFENDANT.

TO BE SOLD BY AUCTION,
PURSUANT TO ORDER OF MR. JUSTICE JOHNSTON,
ON TUESDAY, 1st JUNE,
AT THE HOUR OF TWO O'CLOCK,
IN JAMES H. NORTH & CO.'S SALEROOMS,
110 GRAFTON STREET,

THE EXCEPTIONALLY DESIRABLE PRIVATE DWELLINGHOUSES and PREMISES, known as

11 & 12 CLYDE ROAD, & 20, 22, 24 ELGIN ROAD,
PEMBROKE TOWNSHIP.

TO BE SOLD IN FIVE LOTS, AS FOLLOWS:—

LOT 1.—No. 11 CLYDE ROAD, held from the Earl of Pembroke for 150 years from 29th September, 1865, subject to a rent of £9 per annum. A first-class building, in a most desirable residential position, semi-detached, with side and rear entrance. Garden in front and large garden at rear. Two sitting-rooms, study and kitchen. Conform, on the first floor three reception rooms, on the first landing one bedroom, and on the second storey four family bedrooms, bathroom, with hot and cold water, and in basement, kitchen, two servants' rooms, etc., &c. Gas, light and water throughout; side entrance; all in excellent order, and Lot pays agreement for a term expiring March, 1927, at the yearly rent of £115, including paying taxes. P.L.V. £65.

LOT 2.—No. 12 CLYDE ROAD, a twin House to Lot 1, but not in such perfect order. This House has not electric light. It is held for 150 years from 29th September, 1865, direct from the Earl of Pembroke, subject to £9 per annum. Let at present to a yearly tenant at £85 per annum, tenant paying taxes. P.L.V. £65.

LOT 3.—No. 20 ELGIN ROAD. A first-class, soundly-built House, semi-detached, with handsome porch entrance, side and rear entrances, large garden at rear, coach-house and stabling. Three storeys over basement. Well fitted throughout. Electric light and gas fittings. Hall, three reception rooms, communicating through folding doors, on the first landing six rooms, second floor two drawing-rooms, over these four family bedrooms, bathroom, with h. and c. water, and w.c.; electric light and gas throughout. All in excellent order. Held from the Earl of Pembroke for 150 years from 29th September, 1862, subject to £7 3/6-, and let for a term of years expiring 1st July, 1936, at £140 per annum, tenant paying taxes. P.L.V. £80.

LOT 4.—No. 22 ELGIN ROAD, held from the Earl of Pembroke for 150 years from 29th September, 1862, subject to £6 10/- per annum. At present let to a first-class tenant from year to year at £140 9/- per annum, landlord paying taxes. Contains ten apartments and kitchen, bathroom, with hot and cold water, and w.c. P.L.V. £80.

LOT 5.—No. 24 ELGIN ROAD, similar in construction to 22, but has stable and coach-house. Held from the Earl of Pembroke for 150 years from 29th September, 1862, subject to £5 10- per annum, and let to a first-class tenant for annum, landlord paying taxes. P.L.V. £70.

For full particulars and Conditions of Sale, apply to

Messrs. HOBAN and DEVINE, Solicitors, 12 Dame street.

FURNITURE SALES.
SALE MONDAY, 17th MAY.
ROSSMORE, HAROLD'S CROSS ROAD.
FURNITURE AND EFFECTS.

JAMES H. NORTH and CO., having Sold the House, are instructed to SELL THE FURNITURE AND EFFECTS, including—

Mahogany Sofa, Cabinet and Cabinet Mahogany Cabinet, Mahogany Hall Stand, Mahogany Telescope Dining Table, 6ft. by 4ft., Oak Grandfather Clock, in Walnut case; Chesterfield, Easy Chairs, Sets of Tables, Gilt Clock, under shade; Lustres and Ornaments, Gilt and other Overmantels, Needlework screen; Oil Paintings and Engravings, Iron Safe, etc.; Gent.'s Mahogany Wardrobe, Mahogany Chest, Dressing Table, Toilet Mirrors, Pedestal Statues, Bedsteads, with Spring and Hair Mattresses and Bedding; Kitchen Furniture and Utensils.

On View Morning of Sale, from 10 o'clock.

SALE THURSDAY, 20th MAY.
FURNITURE, RENAULT COUPE MOTOR CAR, PIANOLA, &c.
INNISFAIL, 27 AILESBURY PARK.

JAMES H. NORTH and CO., having Sold the Residence, are further instructed to SELL THE FURNITURE AND EFFECTS, including—Fumed Arts Period Oak Dining-room Suite, Chesterfield Couch, Easy and Arm Chairs, Oak Bookcase Sideboard, with mirror back; Oak Bookcase and Cabinet, Telescope Dining Table, Oak Dining Suite, upholstered in tapestry; Oak Standard Lamp, Oak Bureau, Oak Writing Table, Drawingroom Suite, upholstered in silk tapestry; Oil Paintings and Pictures, Persian Rugs and Squares, Axminster Carpets, Wool Mats and Rugs; All-Brass Fire Sets, Wirework Carpets, Linoleum and Mattings; Axminster Carpets and Mats; Carpeting; number of Glass and China Ornaments, Books, China and Glassware; Brass Electric Light Fittings, Glass Bedroom Suite, Walnut Hall Stand, Writing Table, etc.; Mahogany Bookcase-part Wardrobe, Mahogany Duchesse Toilet Tables and Washstands, Mahogany Chests of Drawers, Toilet mirror, Seat; Mahogany Bedroom Suite, Chair Bed, Reinforced Hot Water Radiators and other Fittings, Glass Enclosed Sunroom, Wicker